Two Parts, Complete—26 Pages

Part I—Telegraph-News Sheet—16 Pages

The Los Angeles Times

Forty-Second Year

ANNUM, $9.00 | Per Month, 75 Cents, or 2 1-2 Cents a Copy.

WEDNESDAY MORNING, NOVEMBER 11, 1908.

On All News Stands, Trains and Streets. 5 CENTS.

MINIMUM TEMPERATURES: LOS ANGELES, 57; Boston, 38; New York, 40; Washington, 40; Pittsburgh, 38; Cincinnati, 40; Chicago, 36; Kansas City, 34; St. Paul, 22; Jacksonville, 58.

THE WEATHER.
REPORT.

FORECAST—For Los Angeles and ... Cloudy, light south wind. ... Francisco and vicinity: ... probably rain; fresh south ...

... 6:22; sunset, 4:52; moon ... p.m. ... DAY—Maximum tempera... 59; minimum, 57 deg. Wind, ... westerly; velocity, 4 miles; 5 ... westerly; velocity, 8 miles. ... hour the temperature was 58 ... cloudy. ... At 2 a.m. the tempera... 57 deg.; cloudy. ... complete weather report, in... comparative temperatures, ... on page 11, part II.]

Times

TWO PARTS AND PAGES.

... to Control Senate. ... Played in Reichstag. ... Automobile Killed. ... Hunter for Ohio Senator. ... Revision Session. ... Middle West News. ... Pacific Slope States. ... Made by Taft. ... Drop in Sugar War. ... Object to Safety Act. ... Secret Side Exposed. ... Federation in Big Row. ... Latest Sporting News. ... Harvest Festival Doings. ... Reports: Financial. ... Report: Shipping. ... Real Estate: Vital Record.

... Secretary in Jail. ... Row Settling Anew. ... Honor Hits Torrey. ... Service: News of Courts. ... and Mining Men. ... of the Oil Industry. ... Editorial Page: Pen Points. ... and Dramatic Column. ... Story: "Spanish Necklace." ... in Los Angeles Society. ... of Los Angeles County. ... Brevities: Counties' News. ... Jr. Cannon Celebrates.

... OF THE NEWS ... TODAY'S ISSUE.

... young bear pet of Washington ... secretary of Senator Daniel ... girl here charged with ... stolen checks, is unable to ... be assaulted by court. ... of branch libraries makes ... crime against co-workers, in... ... manner apparently being ... ... trial to come ... Commissioners. ... starved when mem... charge that Y.M.C.A. ... prompt official de... allowed in local as... and scoffer tries ...

IN THE SADDLE.

CONTROL IN SENATE.

Republicans Firmly Entrenched.

Most Democrats Can Hope for Is Thirty-three Out of Ninety-two.

Several G. O. P. Wheelhorses Will Retire for New Men of Party.

Platt and Foraker Examples of Veterans Who Will Be Missed.

[ASSOCIATED PRESS NIGHT REPORT.]

WASHINGTON, Nov. 10.—[Exclusive Dispatch.] With the certainty of fifty-nine, and the possibility of sixty members out of ninety-two, the Republicans will be in easy control of the United States Senate for at least another two years. The maximum number of Senators possible to the Democrats will not be more than thirty-three unless death should intervene somewhere along the line and give a Democratic Governor a chance to appoint a man to fill a vacancy.

After March 4 next the upper house of Congress will be more strongly aligned for the Roosevelt policies than heretofore. Several of the old wheel horses of the party who have been signally honored in other years, but whose Republicanism has not kept pace with the progressive spirit of the party, in the popular estimation, will retire from the body and new men will take their places. With the exception of comparatively few changes, however, the personnel of the Senate will remain much as it is today unless there are some surprising upsets in State Legislatures after the first of the year.

Among those who will give way to newer blood is that grizzled veteran, Thomas C. Platt of New York, who put the name of John Sherman before the delegates for President and as many times did he perform that function in the interest of William McKinley.

He became Senator in 1896 and doubtless would have been there for another six years had it not been for his costly clash with the Roosevelt-Taft faction and the unfortunate complications which grew out of it.

Gov. Harris of Ohio will call a special session of the Legislature to choose a successor to Senator Foraker, and as the Republicans will control that body, they will see that a Republican is elected. It is futile to try to forecast at this time who will be the choice of the party caucus. Among the available men, any one of whom probably would be glad to get the place, are Gov. Harris, Harry Daugherty, a wheel horse of the Foraker faction; Theodore Burton of Cleveland, now Representative; Gen. J. Warren Kiefer of Springfield, Speaker of the House thirty or more years ago; Arthur I. Vorys, former Atty.-Gen. Wade ... state Rutherford B. Hayes for the Presidency. Seven times he was a delegate to national conventions.

He was first elected to the Senate in 1881, but resigned shortly afterward to become president of an express company and did not reënter the upper house until March, 1897.

FORAKER GOES.

Senator Joseph B. Foraker of Ohio undoubtedly will drop out of the Senate after a career that has been picturesque and dramatic. He has been conspicuous in every Republican National Convention since 1884. Twice he ... brother of the President-elect.

HUGHES FROM COLORADO.

Henry M. Teller, who went weeping from the Republican National Convention in St. Louis in 1896 because he was favorable to the Bryan doctrine of free silver, and was henceforth catalogued with the Democrats, will be succeeded in the Senate by Charles J. Hughes, Democrat, who was indorsed by the party primary in Colorado. Mr. Teller became Senator the year Colorado became a State, resigning once to enter President Arthur's

(Continued on Seventh Page.)

HIT HARD BY HIS AFFINITY.

Ferdinand Pinney Earle's Soul Mate Wields a Chair Effectively.

[BY DIRECT WIRE TO THE TIMES.]

NEW YORK, Nov. 10.—[Exclusive Dispatch.] Ferdinand Pinney Earle, of "affinity" renown, is nursing a black eye at his castle-like home in Monroe, New York. He is also caring for a large bruised bump on the same side of his head.

The marks of battle, he confided today to a neighbor, were inflicted by Julia Kuttner Earle, his affinity wife, whom he wedded early this year, after putting aside his first wife and his children last fall.

The affinity bride, Earle told his neighbors, used a chair as her weapon. His head shows how effectually she wielded it. The score between the artist and his soul mate now stands even, for two months ago he beat and choked her and spent several days in the Goshen jail, after pleading guilty.

BITTER.

KAISER IS FLAYED.

Unparalleled Scene in Reichstag.

Members Severely Criticise Emperor for Published Interview.

Von Buelow Lacks His Usual Spirit in Answering Attack of Opposition.

Ruler Seems to Have no Defenders—Warned by the Chancellor.

[ASSOCIATED PRESS NIGHT REPORT.]

BERLIN, Nov. 10.—Emperor William never has been so severely judged by his Parliament as he was today during the debate in the Reichstag on the interpellations concerning the conversations published, with the permission of the Emperor, in the London Daily Telegraph on October 28.

The criticisms of His Majesty's court, his ministers and His Majesty's treatment of men, as well as of his freedom of speech, went to lengths that astonished observers acquainted with the traditional caution of the chamber in dealing with the personality of the sovereign.

And the Emperor seemed to have no defenders.

Chancellor Von Buelow made an address lasting fifteen minutes, but he lacked his usual spirit, and a person high in his confidence is authority for the statement that he also had told the Emperor that neither himself or his successors could remain in office unless His Majesty was more reserved.

IN ICY SILENCE.

Prince Von Buelow spoke solemnly and without making use of any dramatic efforts.

... thing, follows the Chancellor's the parliamentary declarations.

The Conservatives, representing largely the landed nobility, were almost as relentless as the Socialists, the Radicals and the National Liberals, and today's proceedings are regarded by the extreme Liberals as the beginning of a long contest between the Crown and Parliament that may end in Germany having a ministry responsible to Parliament and not to the crown alone.

When Herr Basserman, the national liberal leader, friend of the Chancellor, began discussion of the incident the galleries were brilliant with the uniforms of officers and the costumes of women. In the royal box were Prince Christian of Schleswig-Holstein, Duke Ernest Gunther, a brother of the Empress; Gen. Jacoby, the imperial adjutant, and Gen. Von Moltke, chief of the general staff; while on the raised platforms, facing the chamber, were the resident envoys of all the German federated states.

VON BUELOW CAUTIOUS.

Herr Basserman was followed by Herr Weimer, Radical, and he in turn gave way to Herr Singer, Socialist, who declared that if any other servant of the State had done such a thing as had Emperor William he would be brought before an imperial court for trial.

Prince Von Buelow spoke earnestly in reply to the criticism of the government and the Emperor. His address was devoid of gesture. He said:

"I must weigh my words because of the effect they will have abroad. I do not wish to add fresh prejudice to the damage already caused by the publication in the Daily Telegraph; I assume that the details given therein are not all correct and I am certain that the story of a detailed plan of campaign to end the Boer War is not right. This plan consisted merely of some academic ideas concerning the conduct of war in general, which the Emperor conveyed to Queen Victoria in the course of their correspondence and it was without practical significance for the operations then going on, or for the end of the war.

"We must defend out policy during the Boer War against accusation and equivocation. We gave timely warning to the Boers that they would be alone against England, and that there was no doubt regarding the result.

PRINCE EQUIVOCATES.

"The facts with reference to the questions of intervention long have been public property, and whether the communication of these to Queen Victoria constituted a violation of diplomatic rules depends upon circumstances unknown to the public.

"Concerning the statement attributed to Emperor William, that a majority of the German people is hostile to Great Britain, the expression used by the Telegraph is too strong. Serious and regretable misunderstandings have existed between Great Britain and Germany, but the German people desire peaceful and friendly relations with that empire, joined with mutual respect.

"Too great stress also is laid upon the point in the interview dealing with our interests in the Pacific Ocean, which are incorrectly presented as inimical to Japan. We never thought about East Asia except for the purpose of obtaining a portion of the trade arising from economic development, and we have no idea of undertaking a maritime adventure there. The extension of the German fleet is just as little intended for aggression in the Pacific Ocean as in Europe. The task in

(Continued on Fifth Page.)

CENTRAL FIGURES IN GERMANY'S CRISIS.

Members of Reichstag,
who yesterday criticised severely the Emperor for his indiscreet interview on foreign affairs.

BEHIND THE BARS.

MORSE, REFUSED BAIL, MUST STAY IN TOMBS.

[ASSOCIATED PRESS NIGHT REPORT.]

NEW YORK, Nov. 10.—Bail was denied Charles W. Morse, the financier, who has been sentenced to fifteen years' imprisonment at hard labor, at the closing of the United States Circuit Court of Appeals today, and ... been with him in the jail during the afternoon, and encouraged him in the belief that he would be free by nightfall.

Mrs. Morse and her son left the prison before the decision had been ... of error that has been granted him may come up.

Judges Lacombe, Ward and Cox of the Federal Court of Appeals rendered the decision late today. One loophole is left open to Morse's counsel in the decision, and that is that the judges decided that while bail was denied, it was done "without prejudice to a renewal of the application after a bill of particulars is filed."

The judges stated briefly that as the trial judge in the proceedings against Morse had refused to admit him to bail, the reviewing judges were not prepared, on the papers submitted to them, to make a disposition of the motion.

Morse had been hopeful of gaining his release from the Tombs today, and the denial of bail came as a hard blow. His wife and son, Harry, had ... appointment, he felt too cast down to do so. He walked to the rear of his cell and sat on the edge of his hard, narrow berth, and refused to make any comment.

Judge Hough gave as his reason for refusing to admit Morse to bail that the case was not an extraditable one, and that it would be easy for Morse to provide bail through a bonding company, as the prisoner was worth $22,000,000.

Morse, in an affidavit presented to the judges of the Court of Appeals yesterday, denied that he was a millionaire, saying that he had not enough money or securities to meet his obligations.

It is said the Morse attorneys will file a bill of particulars, as Morse is exceedingly desirous of obtaining his release.

MOTOR TRAGEDY.

AUTOISTS KILLED.

Four Hurled Two Hundred Feet.

Special Train Carrying Espee Officials Hits Car Near Red Bluff.

Retired Merchant, Wife, Daughter and Woman Guest Victims.

Girl, Only Survivor, Is Found Clinging to Cowcatcher, Badly Bruised.

[ASSOCIATED PRESS NIGHT REPORT.]

RED BLUFF, Nov. 10.—Four persons were instantly killed and a young girl was injured here today when a special train bearing division officials of the Southern Pacific Railroad crashed into an automobile at the crossing of the county road and the railroad, while running at a high rate of speed.

The victims of the disaster were all occupants of the touring car, and were hurled 200 feet through the air when the engine struck the machine as it was half way across the track. The dead are:

GEORGE K. WILLARD.
MRS. WILLARD.
MISS OLIVE WILLARD.
MRS. IRENE HAYES of Wallace, Calaveras county.

CLINGS TO COWCATCHER.

Imogene Willard, the 14-year-old daughter of the Willards, was found clinging to the cowcatcher of the engine, badly cut and bruised, but otherwise unhurt.

Mr. Willard, who was 80 years old, and a retired merchant, was slightly deaf, and as he was at the wheel of the wrecked machine, which belonged to him, the accident is attributed to his affliction.

The party had been out for a spin ... doubt saw the special train, but endeavored to dash across in front of it. The engineer of the train saw the danger at once, but it was too late to stop, and the engine struck the automobile about in the center, lifting it into the air by the force of the blow and strewing it, a scattered mass of wreckage, along the right of way, while the occupants of the machine were shot from their seats with a force that hurled them 200 feet away, where they struck in crumpled heaps beside the track.

OFFICIALS FIND GIRL.

As soon as the train could be brought to a standstill, General Superintendent Young of the road, with other officials of the Sacramento, Western Coast and Shasta divisions of the road, who occupied the special, hurried back to the scene of the disaster, accompanied by the train crew.

They came first upon the bodies of Mr. Willard, his wife and daughter, and that of Mrs. Hayes, but these were beyond all human aid. The officials then looked at the front of the engine, and clinging to the ironwork about the cowcatcher they found Imogene Willard, dazed with fright, and cut and bruised on the head and face, but without serious hurt.

The bodies were gathered up and placed aboard the train and everything possible was done for the injured girl.

Then the half-mile run to this city was made.

AUTO HAD NO LIGHTS.

According to the train crew of the special, the automobile carried no lights and the engineer did not see it until it was too late to check the momentum of the train.

Mr. Willard was a prominent figure in commercial circles in this city for over fifty years, having but eight months ago sold his flour mills and general merchandise business. After his retirement he determined to take the rest of his life easily and purchased the automobile, in which he was killed, as a means to this end.

Mrs. Hayes was the postmistress at Wallace and was visiting a cousin living in this city, Mrs. W. H. Fisher. She expected to return to her home tomorrow.

WHITES LYNCH NEGRO.

Mississippi Mob Takes Girl's Assailant from Jail and Hangs Him to Tree.

[ASSOCIATED PRESS NIGHT REPORT.]

BILOXI (Miss.) Nov. 10.—A mob of white men stormed the city jail here this afternoon, took out Henry Leidy, a negro charged with assault upon a white girl, and lynched him. The mob was orderly and finally dispersed, leaving the body hanging to a tree.

The crime for which the negro was lynched was committed today upon Elizabeth Hauser, 17 years old, at West End, near Biloxi, where several murders and criminal assaults have recently been charged to negroes. The negro beat the girl into insensibility and left her for dead. She partially recovered consciousness and was found several hours later.

NEW BISHOP ELECTED.

WASHINGTON, Nov. 10.—Rev. Dr. Alfred H. Harding, who for twenty-two years past has been rector of St. Paul's Episcopal Church here, was elected bishop of Washington, to succeed the late Rev. Henry Y. Satterlee, today. Dr. Harding was chosen on the fourth time, up to which the Rev. Dr. McGill, also of this city, had led in the balloting.

JOHN D. SCORES AGAIN.

GOVERNMENT DENIED STANDARD OIL RETRIAL.

Petition for Rehearing of Famous Case in Which Judge Landis Imposed Big Fine and Which Was Reversed Refused.

[ASSOCIATED PRESS NIGHT REPORT.]

CHICAGO, Nov. 10.—The government's petition for a rehearing of the case in which the United States Circuit Court of Appeals reversed the trial court in fining the Standard Oil Company in Indiana $29,240,000 for alleged rebating was denied in the Court of Appeals today. It is authoritatively stated that the government will now attempt to bring the whole matter before the Supreme Court on a writ of certiorari.

The government, in its petition for a rehearing, intimated that if the opinions of the judges of the Appellate Court, Grosscup, Seaman and Baker—were allowed to stand it would nullify nearly every shred of rate reformatory legislation accomplished by the Roosevelt administration. In summing up its position, counsel for the government said that the opinion of the Court of Appeals as it stood erroneously stated material portions of the record; did injustice to the trial judge (Landis;) left doubtful, in a new trial, the rule of law to be applied both as to knowledge on the part of the shipper that he was accepting an illegally low rate; did not make it clear what was to constitute an offense—a trainload, a carload, or a whole series of shipments, for which but one settlement of freight charges had been made. It was further alleged that the language of the Appellate judges appeared to be in conflict with the language of the Supreme Court and with language used by the presiding judge, Judge Grosscup, in a previous similar case. The petition closed with a statement that if the opinion of the Court of Appeals were permitted to stand unmodified it would tend to encourage disobedience to the law; to impede the enforcement of salutary statutes and largely to defeat their purpose.

In overruling the petition the court said:

"The petition for a rehearing respecting the correctness of the testimony of that portion of the opinion that related to the trial judge's statement in passing sentence that he was 'unable to indulge the presumption that in this case the defendant was convicted of its virgin offense'—the point of the petition being that in the use of the word 'defendant' in connection with 'virgin offense,' the trial court referred to the Standard Oil Company of Indiana, and not to the Standard Oil Company of New Jersey.

"The trial court in passing sentence expressly stated that the Standard Oil Company of Indiana was but the nominal defendant, the Standard Oil Company of New Jersey being the real defendant, and every word, almost, of the trial court, in arriving at its conclusion respecting the sentence, related to the Standard Oil Company of New Jersey and not to the Standard Oil Company of Indiana, including the statement that the revenues of the 'offender' and the character of the crime, showed that they had a peculiar relation to each other—the revenues referred to obviously being the revenues of the Standard Oil Company of New Jersey—40 per cent. on $100,000,000—no revenues of the Standard Oil Company of Indiana being in the record at all. And counsel for the government plant their justification of the fine upon the showing of the revenues, not of the Standard Oil Company of Indiana, but of the Standard Oil Company of New Jersey. But as a suggestion that that line in the test of the opinion be changed, the suggestion will be accepted, and the opinion so amplified that while the language used to express the point is changed the substance of the principle involved will be more clearly brought out.

EXCLUDED WITNESS.

The petition for a rehearing also questioned the correctness of the text of that portion of the opinion in which, dealing with the question whether a shipper is guilty of accepting a concession, even though it is shown that

(Continued on Thirteenth Page.)

ROYAL FAVOR.

KAISER GIVES BLACK EAGLE TO ZEPPELIN.

[ASSOCIATED PRESS NIGHT REPORT.]

FRIEDERICHSHAFEN, Nov. 10.—Emperor William, after witnessing a splendid series of maneuvers by the Zeppelin airship today, personally conferred upon Count Zeppelin the Order of the Black Eagle, the highest Prussian decoration.

Some expectation had been entertained that the Emperor himself would be one of the airship's passengers in the maneuvers this afternoon, but, instead, Prince Von Fuerstenberg, who has been the Emperor's traveling companion lately, took his place in the car.

When the Count returned from his flight, Emperor William shook his hand warmly, and conferred upon him the order, saying:

"In my own name and in the name of the German people, I congratulate you from the bottom of my heart for the splendid work you have exhibited to me today. The fatherland may well be proud to possess such a son, the greatest German of the twentieth century, whose invention has brought us to a new stage in the development of the human race.

"As a token of my appreciation and esteem, I confer upon you the exalted Order of the Black Eagle."

Here the Emperor hung the chain of the order around the Count's neck, and said:

"And now, my dear Count, permit me on the spot to confer, unofficially, the accolade."

The Emperor then embraced Count Zeppelin thrice, and called out: "Long live His Excellency, Count Zeppelin, the conqueror of the air! Hurrah!"

The little ceremony, which was quite impromptu, was cheered by an enthusiastic crowd. Count Zeppelin was overcome with emotion.

It was erroneously reported here today, that Emperor William had made a successful ascension in the Zeppelin airship this afternoon, and the evening editions of the local papers carried detailed descriptions of the reported flight of His Majesty. The explanation of the mistaken report is to be found in the fact that Prince Von Furstenburg, who did make an ascension with Count Zeppelin, was mistaken by the cheering crowds, for His Majesty. The Prince has been the Emperor's traveling companion lately, and when he made the ascension today he was clad in the same style of hunting dress that the Emperor has been wearing. The error is the more easily accounted for, because Emperor William was at Friederichshafen today, and it was reported last night that he proposed making an ascension with the Count.

TOO EASY.

PHIPPS HAS MRS. REED RE-ARRESTED.

[ASSOCIATED PRESS NIGHT REPORT.]

DENVER, Nov. 10.—Lawrence C. Phipps, the Pittsburgh millionaire, whose divorced wife, Genevieve Chandler Phipps, was yesterday threatened with death by Mrs. Allen F. Reed of this city, unless she submitted to demands for money, through his attorney, Gerald Hughes, late tonight requested the police to rearrest Mrs. Reed, who had been paroled to her husband because she was believed to be insane, and hold her in custody pending further action in the case.

The police refused to say what action Mr. Phipps proposed to take, and all effort to communicate with Mr. Phipps himself or his attorney has been unavailing. The police at once detailed detectives to go to the Shirley Hotel, where the Reeds had taken rooms temporarily, and bring Mrs. Reed to headquarters.

The detectives arrived at the station with Mrs. Reed at 1 o'clock, and she was placed in a cell.

FOR THE ASKING.

TAFT MAY GET TOGA.

Brother of the Judge Has Refusal.

Ohio Senatorship Eyed by Many Who Want It If He Doesn't.

Foraker Remains Silent, and Gov. Harris May Become Candidate.

Seat Will Go to Republican, but Probably After a Hot Fight.

[BY DIRECT WIRE TO THE TIMES.]

COLUMBUS (O.) Nov. 10.—[Exclusive Dispatch.] The next United States Senator from Ohio to succeed Joseph B. Foraker will be a Republican and the Buckeye Legislature will have one of the old-fashioned fights on its hands to name him. Gov. Harris will call an extra session of the Legislature to elect the Senator immediately after January 1.

The new State Legislature as elected November 3 has a Republican majority of six in the Senate and twenty-four in the House. This is a safe majority to assure a Republican to assume the toga, no matter how badly the candidates may split up the forces.

The fight will be a warm one, almost equaling the hot battle that Hanna and McKisson waged ten years ago for the plum. Candidates in numbers have announced their claim, but only through friends. Harry Daugherty, a political wheel-horse of the Foraker faction, is a candidate. Theodore Barton of Cleveland is another of the Taft alignment who is working hard to get the Senatorship. Gen. J. Warren Keifer of Springfield, Gov. Andrew Harris, Arthur I. Vorys, ex-Atty.-Gen. Wade Ellis, Gen. Charles Grosvener, Dr. Charles Reed of Cincinnati, former Gov. Herrick and Charles Taft are all spoken of as possibilities.

All candidates are waiting to hear what Charles Taft says he will do before coming out in the open. It is understood that if he wants the plum he can have it and all others with the exception of J. B. Foraker will step aside. Politicians feel, however, that this would be a case of too much Taft to have the brother of the President-elect come out for this office as a reward for the part he played in securing the election of his brother to the highest office in the land. They hardly expect him to come out as a candidate. In case he does not there is talk of giving Harris the job if he should care to have it as a balm to soothe the sting of defeat in his losing race to succeed himself as Governor.

Senator Foraker has indicated in no way whatever what course he will take in the coming fight. Men who know him best say that he will say something when the proper time comes and fight for his reelection. He may throw down the gauntlet any day and come out openly with the declaration that he will fight again for his position. Harry Daugherty may be lining up votes for himself to throw them to his friend, Foraker, at the proper time.

Candidates are numerous and all have followings sufficient to make the battle a very hot one should Charles Taft stay out of the race and leave the field open to the other seekers of the plum. If Taft declares he wants the office it will narrow the fight to himself and Foraker, his townsman.

This will almost surely mean the elimination of the present Senator from political activity, for he has not the strength to make a winning fight.

It is hinted that if Foraker sees the cards stacked against him he will throw what strength he has to Gov. Harris simply to beat Taft if he can not get the Senatorship himself. Senator Dick has come out for and set what power he has in motion for Harris. Dick has not deserted Foraker by any means in doing this. He may see the handwriting on the wall and the effort to get votes for Harris may also be part of the programme to defeat Taft if he comes out. There are complications enough to warrant the merry old fight predicted and the political pot will be boiling to the rim in January.

WET BLANKET ON WAR.

Snow in Balkans Stops All Bellicose Inclinations and Also Traffic.

[BY DIRECT WIRE TO THE TIMES.]

BUDAPEST, Nov. 10.—[Exclusive Dispatch.] A heavy fall of snow in Hungary, Bosnia and Servia has stopped all vehicle traffic, and with it all bellicose manifestations. Several cars of guns and ammunition, however, have been received at Belgrade from Turkey, and forty more cars are waiting at Salonika. Two Garibaldian generals have arrived in the Servian capital from the Irridentist Association in Trieste to offer their services.

ATTACHED FOR ALIENATION.

Twentyfive Thousand Dollars Sum Figuring in Unusual Boston Legal Proceeding.

[ASSOCIATED PRESS NIGHT REPORT.]

BOSTON, Nov. 10.—Former Atty.-Gen. Herbert Parker and John P. Feeny, counsel for Dr. John J. Dunphy, yesterday attached Charles E. Giles, Jr., for $25,000 in a civil suit, charging alienation of the affections of Mrs. Martha Maybelle Dunphy, wife of the doctor.

Deputy Sheriff Hennessey served the writ upon Giles just before noon yesterday, while he was at the Statehouse, attending the extradition proceedings in the criminal case, which Giles had brought against Mrs. Dunphy.

Before the proceedings had progressed far Mrs. Dunpay signified her willingness and desire to go to Chicago on her personal accord to fight the criminal charges which Giles had brought against her in that city.

TAFT'S BROTHER, WHO MAY BE OHIO SENATOR.

Charles P. Taft,
brother of President-elect, who can be member of upper house in Congress if he wants the place.

INDUSTRIAL SERVITUDE.

SLAVERY IS CHARGE AGAINST FLAGLER.

Agents and Employees of Florida East Coast Railroad on Trial, Accused of Marooning Three Thousand Men and Holding Them in Peonage.

[ASSOCIATED PRESS NIGHT REPORT.]

NEW YORK, Nov. 10.—What was asserted to be the practical marooning of 3000 men in the wild regions of Florida, and their detention there under hard labor for a period of several months, was dealt with at length today before Judge Hough and a jury in the United States Circuit Court, in the course of the trial of the government's case against employés and agents of the Florida East Coast Railroad Company, for alleged violation of the statute prohibiting "peonage, slavery and enforced servitude."

The men under indictment are Francisco Sabbia, Edward J. Triay, David E. Harley and Frank A. Hugg.

After a jury had been selected, Deputy Attorney-General Glenn E. Usted outlined the prosecution's case, contending the treatment accorded the workmen supplied to the Florida East Coast company by the defendants was nothing short of slavery. The government would show, he said, that in 1905 the men had been induced by alluring advertisements to apply for employment in the South.

Throughout the long journey they were given nothing but stale bread and bologna sausage, and when they reached the land end of their journey many refused to leave the train, but a hose was turned on them, and in this manner the entire consignment was driven aboard a waiting steamer.

When the ultimate destination was reached, said Mr. Usted, the men found that the paradise that had been promised them, was a barren wilderness, overrun with reptiles and snakes, where no place to sleep had been provided for them.

Their "high wages," the prosecutor declared, were slips of paper exchangeable at the company's store. The escape that many sought was impossible, as the region was entirely cut off.

Thinking to be discharged, some refused to work. These, Mr. Usted said, were threatened with death and brutally beaten. Finally some were able to smuggle letters through to relatives and in this manner the government had been apprised of the conditions existing.

John B. Stanchfield, attorney for the Florida East Coast Company, and personal counsel for Henry M. Flagler, the company's president, moved that the indictments charging peonage and slavery be dismissed, as the one charge destroyed the other.

Judge Hough was inclined to hold that the charge of peonage could not rest, but declared that he would rule in the matter on any point brought out during the presentation of the evidence.

UP AND DOWN THE VALLEY.

PITH OF NEWS FROM THE MIDDLE WEST.

[BY DIRECT WIRE TO THE TIMES.]

CHICAGO, Nov. 10.—[Exclusive Dispatch.] Wintry conditions, including cold and snow, are due in Chicago at any time, the weather man declaring for cloudy and colder. Snow fell in St. Louis for the first time this season today, visited Indianapolis, Duluth and other cities of the near neighborhood, presaging the early arrival of the wintry king here. The coldest weather and severest storms of the season are raging in the Northwest. Today the conditions were ripe for snow in Chicago, the temperature and humidity being about right. Today's maximum temperature was 48 and the minimum 36 deg. Middle West temperatures:

	Max.	Min.
Alpena	44	28
Bismarck	24	14
Cairo	46	42
Cheyenne	16	14
Cincinnati	48	40
Cleveland	46	40
Concordia	46	40
Davenport	42	32
Denver	32	22
Des Moines	42	20
Detroit	50	40
Devil's Lake	24	8
Dodge City	40	32
Dubuque	40	28
Duluth	24	20
Escanaba	36	26
Grand Rapids	40	32
Green Bay	34	20
Helena	20	18
Huron	26	18
Indianapolis	46	38
Kansas City	44	34
Marquette	34	28
Memphis	54	52
Milwaukee	38	30
Omaha	38	32
St. Louis	42	36
St. Paul	30	22
Sault Ste. Marie	38	38
Springfield, Ill	42	38
Springfield, Mo.	38	22
Wichita	42	32

CHICAGO FEARS PLAGUE.

[BY DIRECT WIRE TO THE TIMES.]

CHICAGO, Nov. 10.—[Exclusive Dispatch.] Fear of the spread of the bubonic plague in Chicago brought warnings today from Dr. W. A. Evans, head of the City Health Department, and Charles B. Ball, head of the City Sanitary Bureau. Once the plague gets a start here it is said it would be carried broadcast by the millions of rats in the city. The disease would be carried along the river front by the swarming rodents. It would spread throughout the stockyards district where such animals abound. From the Chicago sewers, the basements of warehouses, police stations and residences, it is said, it would be impossible to dislodge the messengers of death once the disease had got a footheld. Aldermen who were interviewed on the warnings sent out by Dr. Evans and Mr. Ball expressed themselves in favor of such a change in building ordinances as would assist in keeping down the danger.

PET DOG MAD, GIRL DYING.

[ASSOCIATED PRESS NIGHT REPORT.]

VINCENNES (Ind.) Nov. 10.—Miss Laura Green is dying from hydrophobia. Two weeks ago a pet dog began showing signs of madness. It jumped at Miss Green and struck her eye with its nose. The dog was killed.

MONTH, ONLY, OF LIBERTY.

[ASSOCIATED PRESS DAY REPORT.]

CHICAGO, Nov. 10.—Charles Belknap, a counterfeiter, who was released from the Federal prison at Leavenworth, Kan., a month ago, was held to the United States grand jury yesterday. He was arrested in Joliet on information furnished by the United States Secret Service, and is accused of making and passing counterfeit dollars. It is said Belknap's arrest was the result of admissions of his wife, Mrs. Anna Belknap, a barber.

VOICE FROM GRAVE REAL.

[ASSOCIATED PRESS DAY REPORT.]

CHICAGO, Nov. 10.—That grewsome figure of speech, "listening to a voice from the grave," has become a startling reality. Any unbeliever to verify this statement has only to visit the office of Coroner Hoffman some time in the near future and hear the voices of murderers making their last denials or detailed confessions, after they have paid the penalty for their misdeeds. These voices of the dead are to become a portion of the county records. They will take their place among the musty files of the Coroner's office and when necessary may be used in court. The verbal statement of a man who is dead seldom finds its way into court at present, except as repeated by another, but this is one of the promises of the new system. The phonograph has already been used in one important murder case—that of Mrs. Fannie Thompson, who was straggled in a Michigan-avenue rooming-house. The story of Luman C. Mann, accused of being the mysterious "Raymond" who rented the room in which the woman was murdered, has been transferred to one of the records and may be heard among the other voices which the Coroner is preserving in phonographs.

Only "25 Minutes from Broadway"
to Hollywood, the ideal suburb. See window display, maps, folders and information at 531 South Spring street, first floor. C. H. Lippincott & Co.

Shoes at Cut Prices.
All styles for men, women, children. Top floor Bryson Block, 2nd and Spring.

WASHINGTON.

PRESENT DUTY IS SUFFICIENT.

Dealers in Chemicals, Oils and Paints Heard.

Requests for Increased Rate of Tariff Few.

First Session to Talk Over Revision Held.

[ASSOCIATED PRESS NIGHT REPORT.]

WASHINGTON, Nov. 10.—With few exceptions, the interests affected by schedule A of the Dingley tariff, which includes over a hundred articles under the heading of "chemicals, oils and paints," do not desire any changes in the rates of duty now operative. This was indicated today at the first hearing for consideration of revision of the tariff held before the House Committee on Ways and Means.

The hearings are preliminary to the taking up of the question at the extra session of Congress. The chemical products, coal-tar products, chemicals, paints, oils, varnishes, medicinal preparations and extracts for dyeing or tanning were the principal subjects on which the committee obtained information from those who appeared before it today.

There were few requests for increases in the present rates of duty. A strong advocate of lower tariff rates was Albert Plaut, who drafted the schedule for medicinal chemicals for the Wilson bill. "The duties on medicinal chemicals," he said, "are mostly prohibitive, being in most cases 25 per cent., which is a prohibitive rate. The duties are practically the same as the tariff of 1883. What was good for the trade is not good now."

WANTS DUTY ON QUININE.

In addition to recommending that medicinal chemicals now scheduled at 25 per cent. ad valorem should be reduced to 15 per cent., Mr. Plaut said that certain articles of a similar nature should be taken off the free list, naming quinine as an example, and recommending for it 15 per cent. ad valorem rate.

N. D. Arnold, representing the Varnish Manufacturers' National Association, declared that varnish manufacturers of the country are satisfied with present conditions. Replying to Mr. Underwood of Alabama, Democratic member of the committee, Mr. Arnold admitted that his trade did not need any protection with regard to alcohol varnish. He said that, in view of the availability of denatured alcohol for manufactured varnish, an ad valorem rate of 25 per cent. for alcohol varnishes, instead of the present rate of 35 per cent., should be fair. He created much amusement by his frank statements with regard to the often repeated assertion that surplus production is offered on foreign markets by American manufacturers at a less price than is demanded in the home markets, declaring that this was not true.

COAL TAR PRODUCTS.

John F. Queeny of St. Louis and representatives of the Semet-Solvey Company of Syracuse, N. Y., favored higher duties on coal tar products, the former requesting that a duty be imposed on salain, now on the free list.

Dr. Springer, representing a chemical firm of Cincinnati, asked that 3 1-5 cents a pound be put on Prussa soda, instead of the ad valorem rate of 25 per cent., which now applies under paragraph three for chemical compounds. He said that the low price of this article abroad made it impossible to manufacture at a profit in this country. He asked for a 30 per cent. ad valorem rate on tetrachloride of tin, but admitted that this would be a prohibitive rate of duty which would permit him to increase his profits.

H. S. Wiredner of New York, representing zinc interests of New Jersey; Alfred M. Isaacs, who favored a reduction on low grades of glue, and Larry Mohun of this city, who suggested a duty of one-half cent a pound on cocoanut oil, also addressed the committee. Charles Evans, a manufacturing chemist of Philadelphia; W. W. Skiddy, representing the manufacturers of extracts for dyeing and tanning, and E. H. Dyer, representing the Paint Manufacturers' Association of the United States, advocated the retention of the duties imposed by the present law.

The committee held two sessions and will resume tomorrow.

CHINESE BOYCOTT TSING TAO.

All Shipments from Shanghai Cease, While Full Cargoes Are Being Sent to Chefoo.

[ASSOCIATED PRESS NIGHT REPORT.]

TSING TAO, Nov. 10.—The port of Tsing Tao has been practically boycotted by Chinese importers, who will also attempt a boycott against the railway which has inaugurated the Foreign-Chinese Transport Company, offering service to Chefoo and Wei Hsien.

All shipments from Shanghai to Tsing Tao have ceased, while steamers from Shanghai to Chefoo carry the full cargoes of foreign merchants. The people of Tsing Tao are calmly awaiting the end of the boycott, which they expect to collapse within a few weeks.

CHOICE SURPRISES DIPLOMATS.

Selection of Bernstorff as German Ambassador to Washington Officially Announced.

[BY DIRECT WIRE TO THE TIMES.]

BERLIN, Nov. 10.—[Exclusive Dispatch.] The selection of Count Johann Heinrich Bernstorff to be German Ambassador at Washington, comes as a surprise to local diplomatic circles, it having been considered practically settled until a few days ago, that the choice would fall upon Count Von Goetzen. The appointment, which has been officially announced, means a big promotion for Bernstorff, who heretofore has not held any ministerial position of the first rank.

One strong reason for the selection was that his wife, formerly Jeanne Luckemeyer of New York, was an American, the German government adhering in this respect to the policy followed in the case of Ambassador Sternberg.

The Nord Deutsche Allegemiene Zeitung yesterday published a series of diplomatic changes.

Count Johann Heinrich Von Bernstorff goes to Washington as Ambassador, as previously announced.

Count Herman Von Hatzfeldt Wildenburg, councillor of the German Embassy at Washington, goes to Cairo, Egypt, as Minister and Consul-General.

Carl Buens, Consul-General at New York, is made Minister to Mexico, and Baron Von Wangenheim, the present Minister to Mexico, is transferred to Athens.

INTRIGUE.

SENOR COSTA IS A SUICIDE.

PROMINENT PORTUGUESE CENTER OF MYSTERY.

Former Member of Chamber of Deputies Believed to Have Been Selected to Kill King Manuel and to Have Chosen Death Rather Than Deed—Member of Black Cross.

[ASSOCIATED PRESS NIGHT REPORT.]

LISBON, Monday, Nov. 9.—Albert Costa, a former member of the Chamber of Deputies, and one of the most prominent Republican leaders, committed suicide here today. His act has created a tremendous sensation.

Señor Costa was a member of the Black Cross Society, which was involved in the assassination last February of King Carlos, and his son. It is believed that this society selected Costa by lot to kill the present King, Manuel, and that Costa preferred to kill himself to committing this deed.

Costa was in prison at the time of the assassination of King Carlos, having been confined because of alleged connection with the plot against His Majesty. He fought several political duels of recent months, in one of which he was wounded. Last summer he demanded the impeachment of the members of the Franco Cabinet on charges of complicity in the assassination of King Carlos.

WELLS ABANDONED TO FIRE.

Millions of Dollars Lost as Result of Flames in Dos Bocas Oil Property.

[ASSOCIATED PRESS NIGHT REPORT.]

MEXICO CITY, Nov. 10.—After an outlay of between $400,000 and $500,000 in a vain endeavor to control the burning Dos Bocas oil wells, Pearson & Sons have decided to abandon the attempt.

The oil is flowing at the rate of 14,000,000 gallons a day.

Millions of dollars have been lost as a result of the fire, two men have been suffocated by gas, and fifty soldiers used in fighting the fire are in the hospital as a result of poisonous gases.

MANY HURT IN STUDENT WAR.

Hundred Injured in Conflict Between Factions at the Vienna University.

[ASSOCIATED PRESS NIGHT REPORT.]

VIENNA, Nov. 10.—An encounter between two warring factions of students attending the University of Vienna resulted this morning in injury to about 100 of the young men.

The cause of the conflict is the smouldering antagonism between the Pan-German and the Jewish students. This bitter feeling broke out today and led to a sanguinary encounter which culminated in the collapse of a balcony in the university and the precipitation of many of the combatants to the floor below.

The Hebrew student body turned up at the university at an early hour, determined to keep the Pan-Germans out. Three hundred of the Hebrews blockaded one of the main staircases. Apprised of the situation, the Pan-Germans gathered in force and stormed the staircase which leads to a balcony. The fighting for a few moments was fierce, but in the midst of it a portion of the balcony collapsed and over 100 students crashed to the ground. Most of them were injured and some seriously.

Gets Big Steel Rail Order.

HARRISBURG (Pa.) Nov. 10.—The Pennsylvania Steel Company has received an order for 25,000 tons of rails for the Atlantic Coast line. Fires were started yesterday in the No. 1 blast furnace in the Steelton plant.

GARLIC.

ABRUZZI CHAMPIONED, AMERICANS RIDICULED.

[BY DIRECT WIRE TO THE TIMES.]

TURIN (Italy) Nov. 10.—[Exclusive Dispatch.] "The Italian public has tolerated with infinite patience thus far the clownish behavior of the American press over the Abruzzi marriage," declares La Stampa, the most influential paper of Northern Italy, in a long leading article which concludes with the suggestion that Miss Elkins ask the public not to interest itself with so much sense of humor in the affairs of herself and her royal lover.

La Stampa adds that perhaps Miss Elkins can put a stop to the "megaphonique" lies circulating in America, such, for instance, as that the Duke is a fortune hunter, while, as a matter of fact, he inherited a large part of the great fortune left by his mother, and also that she may suppress further flights of the American imagination to which," La Stampa continues, "Italians listen with sufficient melancholy."

"They hear with admiring stupor," says the paper, "Father Elkins's remark that in fifty years there will not remain any monarchy in Europe; they hear with profound mortification the statement made by the late president of the Daughters of the American Revolution that one American girl is worth exactly five Duchesses, and they hear with lively disquiet the assertion of the illustrious Mr. Rogers, president of the Chicago Theosophical Society, that in this young lady there is the revived soul of one of the Roman empresses, or at least the soul of a lady-in-waiting in the court palaces of the Caesars."

All this sort of thing, complains the writer in La Stampa, is well enough for the marriage of "Rockefeller XIV. or Prince Armour of Corned Beef," but "Europe considers it beneath contempt, even for the marriage of a gorilla, to say nothing of that of a valorous prince who has carved out a superb place for himself in the annals of modern heroism. It was well enough," he says, "to have a little fun over the young lovers for the moment, but this spirit in America has gone too far and constitutes an insult to every Italian.

"With the paradoxical fancy of Mark Twain and the brazenness of Buffalo Bill," concludes the writer, "the American press entertains the public every day with a mess of lies, colossal indelicacies, grotesque suppositions and vituperous insinuations." Few specific instances of such falsifications are given in the articles.

Theaters—Amusements—Entertainments

MASON OPERAHOUSE—
Week Commencing Monday, Nov. 9
SATURDAY MATINEE ONLY
WAGENHALS & KEMPER PRESENT
PAID IN FULL
BY EUGENE WALTER
Greatest Dramatic Success in Twenty Years
NOW IN ITS SECOND YEAR IN NEW YORK CITY.
PRICES—$1.50, $1.00, 75c, AND 50c—SEAT SALE TOMORROW.
THE CLANSMAN IS COMING

ORPHEUM THEATER—MATINEE EVERY DAY. BOTH PHONES 1447.
....VAUDEVILLE....
GENNARO and Venetian Band. CADETS DE GASCOGNE.
THERESA RENZ GRACIE EMMETT & CO.
JUPITER BROTHERS ELISE SCHUTTE.
WILLIAM TOMKINS BELLE HASTINGS.
ORPHEUM MOTION PICTURES.
NIGHTS—10c, 25c, 50c, 75c. MATINEE

GRAND OPERAHOUSE—Matinees Sunday, Tuesday, Thursday, Saturday. BOTH PHONES 1447.
ALL THIS WEEK—H. H. FRAZER presents the Popular Play
"THE ISLE OF SPICE"
ORIGINAL CAST, WITH A COMPANY OF 50. NOTHING REDUCED BUT THE PRICES.
FIRST TIME AT POPULAR PRICES—Nights, 10c, 15c, 25c, 35c, 50c. Matinees, 10c, 15c, 25c.
NEXT WEEK—"THE HONEYMOONERS."

BELASCO THEATER—EVERY EVENING AT 8:15. MATINEES TOMORROW AND SATURDAY.
All This Week—Great Double Bill
FIRST STOCK PRODUCTION IN THIS CITY OF
"MADAM BUTTERFLY"
AND
"THE CRITIC"
David Belasco's beautiful setting of John Luther Long's story. GET SEATS EARLY
NEXT WEEK—Richard Mansfield's greatest success, "A PARISIAN ROMANCE."

AUDITORIUM—THEATER BEAUTIFUL. ERNEST [illegible] PHONES [illegible]
POPULAR MATINEE TOMORROW. LEWIS S. STONE and [illegible] M. Cohan's Famous Comedy Success,
45 Minutes from Broadway
NEXT WEEK—Richard Barry's new play, "THE SEARCHLIGHT."

MOROSCO'S BURBANK THEATER—
Los Angeles' Leading Stock House.
TONIGHT, ONLY THIS WEEK. BIG MATINEE SATURDAY. LAST PERFORMANCE STONE (by arrangement with Dick Ferris) and the Burbank Stock Co., augmented by sixty auxiliary players in Vivian Martin
"IN THE PALACE OF THE KING"
NEXT WEEK.—MISS STONE AND BURBANK CO. IN "[illegible]"

UNIQUE THEATER—Hentz & Zalles, [illegible]
629 S. BROADWAY. WEEK NOV. 9
UNIQUE MUSICAL COMEDY CO. in highly amusing sketch
"MY AWFUL DAD"
Illustrated song. Unique-O-Scope Latest Animated Pictures. Matinee Saturday, Sunday. Evenings Continuous Performances. Ladies' [illegible] day and Saturday. Thursday evening, "The Amateurs." Popular [illegible]

PEOPLE'S THEATER—322 SOUTH MAIN ST. PHONES—MAIN 8[illegible]
THIS WEEK—MATINEES WEDNESDAY AND SATURDAY.
"AT CRIPPLE CREEK"
Night Prices—30c, 25c, 15c, 10c. Matinee Prices—15c and 10c.

LOS ANGELES THEATER—SPRING ST. Direction [illegible]
FASHIONABLE VAUDEVILLE
EVERY DAY. Bargain Matinee 10c and 20c. EVERY NIGHT

TORREY EVANGELISTIC MEETINGS
SERVICE THIS AFTERNOON AT 2:30 AND TONIGHT AT 7:30. SUBJECT, "SOMETHING TO DO."
TORREY TABERNACLE, 7th and Los Angeles

THE CLANSMAN IS COMING

KENILWORTH—
EDITOR OF "THE PSYCHIC," A MAGAZINE OF FACT AND [illegible]
COMPLIMENTARY HOROSCOPE WITH EACH H YEARLY [illegible]
DRESS KENILWORTH, 720 BOARDWALK, ATLANTIC CITY, N. J.

THE CLANSMAN IS COMING

Timely Special Announcements

Cawston Ostrich Farm South [illegible]
ORIGINAL OSTRICH FARM OF AMERICA. ESTABLISHED [illegible]
150 Gigantic Ostriches
SEE OUR AVIARY OF RARE BIRDS
BEAUTIFUL GROUNDS
Delightful lunches at the Japanese Tea Gardens
BUY OUR Excursion Tickets ROUND TRIP ADMISSION [illegible]
ON SALE AT P. E. RY. TICKET OFFICE
City Store 224 West Third St.

TAXICAB SERVICE—
Phone Ex. 66 or F1656—Day or Night
HAMBURGER'S TICKET OFFICE—DAY TIME. ALL OUR CARS ATTACHED. WESTERN MOTOR CAR [illegible]

LOS ANGELES OSTRICH FARM—ONE BLOCK [illegible]
ALL YELLOW CARS TRANSFER DIRECT TO FARM. LAKEVIEW CAR 5c FARE.
2000 OSTRICHES LARGEST IN CALIFORNIA. ALWAYS ON EXHIBITION.
Excursion tickets, round trip and admission 25c. For sale at our office, 224 W. BROADWAY.

Superb Routes of Travel

BANNING LINE—Daily Service to
SANTA CATALINA ISLAND
S. S. HERMOSA
CAPACITY 450.
The only steamship line to Catalina Island. We do not operate gasoline boats.
TRAINS LEAVE [illegible]
Southern Pacific
Salt Lake Railroad
Pacific Electric Ry.
EXTRA TRIP SATURDAY EVENINGS via PACIFIC ELECTRIC
The Wilmington Transportation Co. reserves the right to change time of sailing without notice.
BANNING CO., 104 PACIFIC ELECTRIC BUILDING, 3rd and Main
PHONES—Main 4493; F 1578.

FOR SAN FRANCISCO, SEATTLE—
And all points in the Northwest. Large elegant steamships
SANTA ROSA AND QUEEN
Leave Los Angeles 10 A. M. Wednesday and Sunday.
Daylight Ocean Excursion to San Diego
Leave Los Angeles Tuesday and Saturday, 7:00 a. m.
STEAMSHIP CURACAO for MEXICAN PORTS leaves SAN PEDRO November 9 and December 8. City Ticket Office, 333 South Broadway street. Phones: Home A9217; Sunset, Main 41.

SAN FRANCISCO—$9.85 First Class
Including berth and meals. EUREKA, $17.35; PORTLAND, $23.85; GRAY'S HARBOR, $19.85; SEATTLE, $23.85.
S.S. Hanalei, Wed., Nov. 11, 1:30 p.m.
Passenger accommodations unsurpassed. Low freight rates. C. J. [illegible] General Manager, 348 S. Spring St. Phones—Main 933, A1933.

PORTLAND, Eureka and San Francisco
The Strs. Roanoke and Elder leave San Pedro every Thursday, 2 p.m. direct for Portland (no change,) calling at San Francisco and Astoria. For freight rates and reservations, call or phone The Pacific Steamship Co., 534 S. Spring St. Main 318, F1[illegible]

ALL TOURISTS SHOULD SEE—
In Cal., L. A. Ostrich Farm and Dance, or Indian village [illegible] included on Tilton's Trolley Trip, through Pasadena and [illegible] afternoon at Long Beach, largest on coast—a ride of [illegible] chairs. Competent guides. Daily, 9:30 a.m. P. E. [illegible]

WHAT'S DOING IN THE PACIFIC SLOPE STATES.

WOODMEN, SPARE THAT TREE.

WOMEN ROUT TREE CUTTERS.

[illegible] Sisters Drive Off the Whole Gang.

[illegible]ed by Pack of Collies and Hounds.

[illegible] and Officials Give up the Fight.

[BY DIRECT WIRE TO THE TIMES.]

[SAN] JOSE, Nov. 10.—[Exclusive Dispatch.] The operations of the [illegible] were called to a halt [illegible] by violent protest of [the] Misses Morrison, who, armed [with] [illegible] and hatchets and assisted [by a] pack of blue ribbon collies, [and] cocker spaniels, resisted [the] [illegible] of the department to trim [a] row of pepper trees, and [illegible] in routing Foreman [illegible] and his men.

[The] Misses Morrison are known [throughout] this section for the mag[nificence] of their social entertainments, [held] at "Paradise," on Fifth [street], [which] is on all sides by a dense [growth of] splendid pepper trees which [they prize] highly.

[illegible] Foreman Burnham was sent [to trim] overhanging branches of [which passers]-by have been complain[ing] [illegible] had only commenced the [work when] the Misses Morrison inter[vened]. [Finally] the men were forced to [retreat]. Their tools were taken from [them] by the infuriated sisters, one [of whom] vowed she would shoot down [the first] man who tried to climb a [tree]. The Mayor, superintendent of [streets] and other officials were called [to the] scene, but deemed discretion [the better] part of valor.

SAN FRANCISCO'S LATEST.

FUNNY MOVE MADE BY A POET MAYOR.

[BY DIRECT WIRE TO THE TIMES.]

SAN FRANCISCO, Nov. 10.—[Exclusive Dispatch.] The Mayor of San Francisco made a funny joke today.

Before being a Mayor, he was a poet, and there are still times when he can hardly hold himself. Today, when he appointed a "Committee of Seven" to "find out" about the graft prosecution, he said:

"There have been so many statements of one kind or another (huh!) made in regard to the graft prosecution, that, as it seems to me, a committee properly constituted can, after full investigation, be able to ascertain with accuracy what the facts are."

Which is a pretty punk sentence to be written by a real poet, and shows him to be in a state of violent emotion.

He says that the Committee of Fifty has requested him to make such an investigation.

He has appointed the following committee: Dr. Henry Gibbon, dean of Cooper Medical College, a mild medical gentleman who allowed the crooked State medical examinations to go on innocently under his nose; Alexander Goldstein, president of the Phoenix Seed Company; Rev. Father Crowley, Rev. William K. Guthrie, William J. French, editor of a wild-eyed labor-union paper; William Denman, attorney, and William Kent, a capitalist.

It seems that the Mayor has made a grave mistake in not adding the name of Butch Covington, the late race-track associate of Rudolph Spreckels. Butch really knows something about the graft prosecution and graft prosecutors.

Mr. Spreckels, after running a racing stable of skates for many years, has naively announced that he has discovered that gambling is sometimes run in connection with race tracks, so he will have to quit.

The sight of Rudolph's trained evening paper whaling the stuffing out of his former race-track associates, as it does now ever since Ruddy reformed, is nearly as funny as the Mayor's Committee of Seven.

GRAFT PROSECUTION.

GALLAGHER ON STAND, RUEF CASE PROCEEDS.

[ASSOCIATED PRESS NIGHT REPORT.]

SAN FRANCISCO, Nov. 10.—James L. Gallagher, ex-Supervisor and former acting Mayor for San Francisco, took the witness stand today for the tenth time in the bribery-graft cases, in which he is the prosecution's star witness, to testify against Abraham Ruef, and began his oft-repeated story of the alleged bribery transactions of the boodling Board of Supervisors, of which he was the leading member, and confessedly the agent of Ruef.

Gallagher, whom the prosecution has intimated at various times, was in danger of his life, and was liable to be put out of the way to prevent his testifying any further in the bribery-graft cases, and whose home was dynamited in Oakland last summer, looked hale and hearty and conducted himself with his customary composure on the witness stand. Under the direct examination of Heney, Gallagher began by telling of his political relations with Ruef and of the fixing up of the Supervisoral nominations on the Union-Labor ticket, on which he and the other members of the Schmitz board were elected.

Gallagher's testimony was interrupted by a steady fire of "objected to as irrelevant, immaterial and incompetent," from Henry Ach and Thomas B. Dozier of counsel for Ruef, punctuated with the monotonous "objections overruled" by the court.

During the preliminary examination of Ruef in the police court sometime ago, Gallagher was on the witness stand for three weeks.

The entire afternoon session was taken up with argument upon the question of "similar offenses," and the admissibility of certain evidence out of proper order.

Heney is building up his case against Ruef chronologically, as the alleged briberies occurred.

Ach put an end to the testimony of Gallagher for the day by an objection made by him to that part of his testimony not directly relating to the case on trial, but having to do with the alleged briberies in the prize fight, gas and telephone franchise cases.

Counsel for Ruef contended that each of these formed a separate conspiracy and that evidence relating to them could not be introduced by the prosecution in the United Railroads franchise case, on which Ruef is now being tried.

Heney was equally as vigorous in the argument that all of the briberies and offers to bribe, formed one huge conspiracy.

The jury was excused for the day while attorneys for both sides were engaged in argument.

INDISCREET OFFICIAL.

PRESIDENT TO REMOVE SEATTLE POSTMASTER.

[BY DIRECT WIRE TO THE TIMES.]

SEATTLE, Nov. 10.—[Exclusive Dispatch.] President Roosevelt has decided to remove Postmaster George M. Stewart on charges of collecting campaign contributions from postoffice employés. The removal will not take effect till his successor qualifies. Senator Piles has not decided on his recommendation for a successor but will forward it to the President possibly before the end of the week.

The charges against Stewart emanated from Charles Wald, formerly superintendent of city delivery, who resigned a year ago as the result of differences with Stewart. They were investigated by the Civil Service Commission and sustained.

Another factor is the fact that conditions generally in the Seattle postoffice are unsatisfactory. Stewart's administration has not satisfied the department and his rating on official records is very low.

The difficulties of Stewart date back to the President's visit here in 1903, when the President's mail was shown to a newspaper correspondent and subjected to comment, which greatly displeased the President and led to a rigid inquiry.

ments might, under favorable conditions, run into the millions.

Until he completes his inspection of the works, Mr. Schwab declines to say just what plans are in preparation.

Speaking of general business conditions, Mr. Schwab expressed a belief that the country is entering upon another era of prosperity, and that business will be good in every line.

VALLEJO WANTS FLEET.

Pacific Squadron May Take Part in Launching of Prometheus at Mare Island.

[ASSOCIATED PRESS NIGHT REPORT.]

VALLEJO, Nov. 10.—The commercial organizations of this city are endeavoring to have the ships of the Pacific fleet ordered to Mare Island on the completion of target practice at Magdalena Bay, instead of proceeding directly south on a six months' cruise. It is desired to have them participate in the big celebration planned in connection with the launching of the collier Prometheus December 5. Secretary Metcalf was today requested by telegraph to send at least some of the cruisers here.

The launching of the Prometheus will be the biggest affair in the history of Mare Island, as the record made in the construction of this $1,500,000 ship surpasses that of all other yards. It is expected that the invitations sent out will result in bringing 15,000 people here, and it is felt that the importance of the event justifies the recall of the cruisers from the South.

FATHER'S AUTO KILLS CHILD.

TOT WAITED FOR RIDE.

[ASSOCIATED PRESS DAY REPORT.]

BERKELEY, Nov. 10.—Toddling away from her nurse, who was awaiting the arrival of the family automobile, Emma Johnson, the fourteen-month-old daughter of S. O. Johnson, a millionaire lumber dealer of San Francisco, was run down by the machine as it rounded a driveway to the front door of the family home yesterday.

The baby was so badly injured that she died half an hour later. J. W. Dana, the chauffeur, gave himself up, but was released upon the recommendation of the stricken father.

GOODWIN MAY SELL OUT.

MINING DEAL WITH GATES ON.

[ASSOCIATED PRESS NIGHT REPORT.]

RENO, Nov. 10.—Concerning the report that Nat Goodwin had sold his interest in the Rawhide Coalition and Kean Wonder mines at Rawhide to John W. Gates, who will erect a smelter and build a railroad at Walker Lake, it was stated at the Goodwin brokerage offices here this afternoon that a deal had been pending for ten days, as published in eastern newspapers, but that a verification of the deal as having been consummated had not yet been received from Goodwin, who is in New York.

WITNESS MAINTAINS SILENCE.

Man Accused of Being Go-between in Ruef Jury-Bribery Refuses to Answer.

[ASSOCIATED PRESS NIGHT REPORT.]

SAN FRANCISCO, Nov. 10.—Martin Stevens, accused by the graft prosecution of being a go-between for Ruef and those accused of attempting jury-bribing in the latter's behalf, again refused to answer the questions asked regarding certain promissory notes said to have been drawn by Ruef, when his case was called before Judge Sturtevant today.

When Stevens was confronted by a written statement of E. A. S. Blake, the convicted jurybriber, instructing Stevens not to consider past communications with Blake as matters between counsel and client, Stevens still refused to answer, saying that he could not do so unless Attorney Murphy, another of the men indicted for jury-tampering, should also release him.

The court took the matter under advisement until tomorrow.

DECISION IN LICENSE CASE.

TAX ON HARNESS MERCHANT.

[ASSOCIATED PRESS NIGHT REPORT.]

SAN JOSE, Nov. 10.—Superior Judge Richards this morning handed down a decision in the case of C. C. Leland, a harness merchant doing business on South Market street, who, last week, was arrested on a warrant issued out of the Justice Court at Santa Clara for refusing to pay his license tax in San José under the new license ordinance adopted by the Mayor and Council here several weeks ago. Leland petitioned for a writ of habeas corpus, and the point involved was that of jurisdiction.

Judge Richards holds that the State has jurisdiction in cases arising under refusal to pay municipal license taxes, and that the Justice Court at Santa Clara has ample power to try the case.

DYNAMITED BY BLACK HAND.

House in Detroit Wrecked by Explosion, but Nine Persons Within Escape.

[ASSOCIATED PRESS NIGHT REPORT.]

DETROIT (Mich.) Nov. 10.—Following the receipt today of a black-hand letter demanding $500, the home of Grimeo Mercurio, at 275 Larned street, was blown up tonight.

Although the house was badly wrecked, none of the nine persons asleep in it were injured. Two men were seen running away from Mercurio's house at 11:30 p.m., and a moment later the explosion occurred which shook houses for two blocks around.

ARIZONA.

FAIR DRAWS VAST CROWD.

Phoenix This Week Showing Territorial Riches.

Great Display Is Reward of Months' Preparation.

Wild Honey in Fossil Turtle Shells Novel Exhibit.

[SPECIAL CORRESPONDENCE OF THE TIMES.]

PHOENIX, Nov. 9.—The fourth annual Territorial Fair of Arizona opened this morning attended by an immense crowd, made the larger by the fact that school children were admitted without price. The work of preparation has been going on for several months under the superintendence of the Territorial Fair Commission, which comprises J. C. Adams of Phoenix, president; B. A. Packard of Douglas and H. C. Lockett of Flagstaff, with R. A. Kirke of Bisbee, secretary.

The superintendents of the various departments include: Agriculture, F. W. Wilson; speed, F. S. Hildreth; amusements, Joseph Wheelock; tracks and grounds, Ralph Quinn; automobile racing, G. P. Bullard; mineral, Epes Randolph; horse and mule, W. W. Cook; cattle, A. C. McQueen; swine, W. H. Kay; sheep and goats, L. D. Yeager; poultry and pigeons, Warwick Scott; apiary, J. P. Ivy; dairy, Emory Kays; women's departments, Mrs. W. C. Foster; educational, J. F. Stillwell.

A great feature of today was the arrival of the racing automobiles from Tucson this afternoon. Tomorrow, beside the ordinary races, the great cowboy relay race will begin. Knabenshue successfully flew over and around Phoenix at noon. Wednesday afternoon will be automobile racing. Thursday will be Indian day, with about 4000 or 5000 Indians admitted free. Beside a programme of Indian sports, including military exercises by the cadets of the Phoenix Indian School, there will be interscholastic athletic contests participated in mainly by the high schools of the Territory, together with the university and normal schools. Friday evening is to be carnival time, and Saturday the programme will be largely given over to Arizona sports, with especial consideration for Territorial old-timers.

HORSE DISPLAY LARGEST YET.

The display of horses is the largest yet, fifty new box stalls having been added to accommodate the demand. There is a very large exhibit as well of high-grade cattle and sheep, while two buildings are filled up by the poultry exhibit. One large building has been turned over to the women and is filled with exhibits of home handicraft, with the industrial exhibit in a large temporary building to the rear. The mining exhibit has a special building to itself, under the immediate care of James C. Goodwin of Tempe. The demand for space has been so heavy that a number of large tents have had to be erected to accommodate special exhibits.

An odd exhibit has been sent down from Wickenburg, on the banks of the historic Hassayampa River, the drinking of whose waters is supposed to eradicate truthfulness. The exhibit is of wild honey, shown within the confinement of a couple of fossil turtle shells. The honey, within the peculiar tenement that had been found by the little black wild bees of Arizona, was dug out of the bank near the Hassayampa a few weeks ago by James Miller and has been carefully preserved to be shown at the fair.

To represent Arizona in the American Mining Congress which will meet in Pittsburgh, December 2, Gov. Kibbey has appointed the following: Walter Douglas, Bisbee; Norman Carmichael, Clifton; Charles E. Mills, Morenci; Hoval A. Smith, Bisbee; Will L. Clark, Jerome; W. F. Staunton, Tombstone; J. W. Bennie, Clifton; Frank M. Murphy, Prescott; Frank Powers, Harshaw, and M. H. McCarthy, Globe.

DISCRIMINATION CHARGES.

Today in El Paso Special Commissioner Lamb of the Interstate Commerce Commission is hearing the case of the Maricopa County Commercial Club against the Wells-Fargo Express Company, on the charges of discrimination in express rates against Phoenix. Present representing the local organization are J. B. Cook, manager of the Pacific Creamery at Tempe, Charles Korrick, a Phoenix merchant, and C. H. Akers and F. A. Jones, respectively president and traffic manager of the Commercial Club.

This morning, packing of the 1908 orange crop begun in Phoenix, and a car of Washington navels will be dispatched tomorrow. The oranges are fully ripe and are of unusually good flavor.

A late arrival is Baron Emilio de Cartier, attaché of the Belgian legation at Washington, whose family will spend the winter in Phoenix.

Yesterday afternoon were held the funeral services of Judge J. M. Burnett, under the auspices of the Elks and Eagles. Beside the ritual services a memorial address was delivered by ex-Chief Justice A. C. Baker. At a meeting of the Bar Association resolutions of regret were passed on the deaths of Judge Burnett, Judge Webster Street, A. D. Lemon and Mrs. J. M. Jamison.

The annual dinner of the Harvard Club of Arizona will be held in Phoenix, November 12.

In accordance with the proclamation of Gov. Kibbey, all Phoenix banks will close at noon during Fair Week.

The Supreme Court of Arizona convened in Phoenix this morning.

RAILROAD GUILTY.

SAFETY-APPLIANCE ACT.

[ASSOCIATED PRESS DAY REPORT.]

FRESNO, Nov. 10.—At today's session of the Federal court, Judge Wellborn instructed a jury to find the Southern Pacific Railroad guilty of violating the safety-appliance law. Six counts were included in the charge, four charging that broken couplings had been found on freight cars in this city and Bakersfield and another that a switch engine coupling was lacking at Mojave. Attorney Cory had evidence to show that the railroad had taken immediate steps to repair the defects, but after rulings by the court he announced that the company would introduce no defense. The penalty in each count is $100.

ROYAL CHINESE DUE SOON.

UNUSUAL HONORS TO BE PAID.

[ASSOCIATED PRESS NIGHT REPORT.]

SAN FRANCISCO, Nov. 10.—The customs department has received word from the State Department that unusual honors are to be paid to the royal Chinese party expected here on the steamer Mongolia, November 20.

The party will be headed by Prince Tang Shao, son of the Emperor of China, and heir to the throne. He will be accompanied by Prince Tsai Fee, a suite of nine secretaries, ten attachés, sixteen students and a numerous train of servants.

The visitors will be taken off the steamer by the government cutter, their baggage being passed without examination.

The Chinese Consul-General here, accompanied by a large retinue, will meet the steamer some distance out and convey the respects of his countrymen in America.

SLOPE BRIEFS.

Trial Postponed.

AUSTIN (Nev.) Nov. 10.—The trial of Postmaster Von Tiedman, accused of the embezzlement of funds entrusted to his care, originally set for today, has been postponed until November 21.

Indian Law "Unwritten."

RENO (Nev.) Nov. 10.—Sentenced to hang Friday, Buckaroo Jack, an Indian, will try to have his sentence commuted to life imprisonment at a special meeting of the pardon board Thursday on the ground that the Indian moral code and violation thereof is not in conformity with Nevada laws. Acting under the Indian law, which makes infidelity punishable with death, he killed his wife for consorting with other Indians.

Insanity Caused Suicide.

SAN JOSE, Nov. 10.—A Coroner's jury this morning decided that Thomas F. Maloney, who committed suicide last Sunday at the Pratts home in this city, was insane at the time. Maloney was not married. Surviving relatives are a brother, P. H. Maloney of Napa county, and two sisters, Mrs. John Scanlon of San Francisco, and Miss Lillie Maloney of Oakland.

Mission Schooner to South Seas.

SAN FRANCISCO, Nov. 10.—The gasoline schooner Hiram Bingham, built and equipped by the American Board of Foreign Missions for service among the Congregational missions in the South Seas, sailed today for the Gilbert Islands, by way of Honolulu. The sixty-foot vessel has on board Capt. Alfred Walkup, his son and daughter, a crew of four men, provisions enough to last a year and a large stock of Bibles and religious literature.

Bark Saved, Cargo Wet.

SAN FRANCISCO, Nov. 10.—The Merchants Exchange has received a message from London stating that the French bark Vendee, bound from Oregon to the United Kingdom, and previously reported ashore on Wollastin Island, has been towed into Punta Arenas with her cargo of 3000 tons of wheat wet.

Fatal Sleep on Tracks.

REDDING, Nov. 10.—George Mullen, the 17-year-old son of Daniel Mullen, was run over by a Southern Pacific train and instantly killed last night one mile north of Elmore. He had been fishing and lay down on the track to sleep. His body was struck by the first section of train No. 15 and cut squarely in two. It was found by the crew of the second section of the train ten minutes later.

Died at Breakfast Table.

SACRAMENTO, Nov. 10.—Michael Cronan, a wholesale liquor merchant and one of the wealthiest citizens of Sacramento, dropped dead this morning at his residence while sitting at the breakfast table. Apoplexy is assigned as the cause of death. He had been in ill health for four or five years. Deceased was a native of Ireland, 62 years old.

AT NEW YORK HOTELS.

NEW YORK, Nov. 10.—[Exclusive Dispatch.] At the Belleclaire, Miss W. Mills, L. T. Gamsey, Mrs. L. T. Gamsey; St. Regis, D. F. Black; Cosmopolitan, H. C. Ostrander; York, G. W. Spencer, J. Darling; Imperial, W. Knight; Martinique, F. Seamen, Pasadena; Cadillac, L. Josselyn, H. M. Hubbard, San Diego.

IN SAN FRANCISCO.

SAN FRANCISCO, Nov. 10.—[Exclusive Dispatch.] At the Hotel St. Francis, Lee A. Phillips, Otto Neisser, D. G. Grant, S. Samuels, Mrs. E. A. Summers, Mrs. M. E. Alderman.

The Remarkable Will Of A Doctor

He Leaves the Secret of Life to His Children and the World.

One of the world's greatest physicians upon his death bed called his children about him and said: "When I die I will leave the secret of life as I have discovered it in my practice."

When they read his will it directed them to a safety vault which contained a large envelope marked thus: "The Secret of Life." Upon opening it they read: "Don't abuse the stomach." This profound thinker after a long life of medicine knew the stomach to be the throne of man.

Stuart's Dyspepsia Tablets will help you make a stomach healthy.

If it is worn out and lacks the fluids of digestion, these tablets will take the place of such fluids.

If it is filled with poisonous juices these tablets will neutralize and remove such poison.

If you cannot eat without agony these tablets will show you how you can. If you will eat foolishly, or drink excessively, or if business demands abuse of stomach, these tablets after meals will make such abuse light, for they take the hardship away from the stomach.

They are great digesters, filled with more powerful agents than the system can give. They go back into the blood after they have digested a meal, thereby increasing the ability of nature to take care of digestion without exhausting other organs.

High livers need feel no considerable hardship if they will eat one of these little tablets after a rich or late meal.

It is a splendid gift to the stomach and a good habit to form. Stuart's Dyspepsia Tablets sell for 50c per package at every drug store.

Send us your name and address and we will send you a trial package by mail free. Address F. A. Stuart Co., 150 Stuart Bldg., Marshall, Mich.

THE PERRY HOTEL

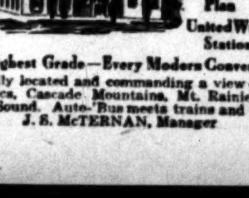

Madison St. & Boren Ave. SEATTLE

Absolutely Fire-Proof

European Plan

United Wireless Station

The Highest Grade—Every Modern Convenience

Centrally located and commanding a view of the Olympics, Cascade Mountains, Mt. Rainier and Puget Sound. Auto-'Bus meets trains and boats.

J. S. McTERNAN, Manager

Resorts.

The Times Branch Office

531 SOUTH SPRING STREET

Also The

The Travel and Hotel Bureau

Free literature and information of all resorts, hotels and lines of travel.

Telephone Sunset: PRESS 1. Home: TIMES

THE MARYLAND

PASADENA

Only 30 Minutes Away

Why stay in town. Moderate Fall Rates. Beautiful Bungalows for families. D. M. LINNARD, Mgr.

HOTEL GREEN, Pasadena

WILL RE-OPEN NOVEMBER 25TH.

California's greatest, best and only fireproof resort hotel conducted on both American and European plans. Dining-rooms and kitchens of each plan entirely separate.

American plan $3.50 per day and up.

European plan $1.50 per day and up.

This beautiful hotel is centrally located and surrounded by parks. Be sure and write us before locating for the winter.

J. H. HOLMES.

Arrowhead Hot Springs

Hottest and most curative springs in the world. 196 deg. temperature. Natural hot water, steam and mud baths given by expert attendants. Table American plan. Trolley cars direct to hotel from San Bernardino. Write for particulars and rates Arrowhead Hot Springs Co. or Peck-Judah Co., 553 S. Spring street, Los Angeles, Cal.

Ye Alpine Tavern

A delightfully situated and admirably conducted hotel with every modern convenience situated on Mount Lowe at an altitude of 5000 feet. Guests have choice of rooms in hotel or tent cottages under the great pines. Spend a day or a month at Alpine. Telephone Passenger Dept., Pacific Electric Railway, for information.

Shortest and Quickest Line To The Ocean

Take a TROLLEY ride to Venice, Ocean Park or Santa Monica, Redondo. Delightful 9-mile ride along the ocean. Fish at Long Wharf, Port Los Angeles or Playa del Rey. LOS ANGELES-PACIFIC RY., Hill Street Station, between Fourth and Fifth.

Hotel Shirley

Opposite Electric Depot SIERRA MADRE Near Foot of Mt. Wilson Phone Black 38

A select Winter Home in the mountains for Tourists and Families. No fogs, no winds, only 17 miles from Los Angeles. We keep our guests warm and comfortable with coal fires in our elegant Ladies' Parlor. Fine cuisine. Rates less than expense of Housekeeping. Call and be convinced.

New Venice Bath House

is open for either health or pleasure. Patrons will find here a combination of the greatest forces of nature concentrated for the benefit of mankind—Electricity, Sea Water, and Sun Light, Electric Light Baths. If you are ailing, no matter from what cause, try our baths and treatments. We know they will help you. Rates for baths, treatments, hotel accommodations, rooms or apartments, address JOHN LEENHOUTS, Venice, Cal.

THE NEW Hotel Marengo, Pasadena

South Marengo Avenue Boulevard and Arcadia st. Convenient to railway depots, street cars, churches and parks. A select tourist and family hotel. Steam heat, hot and cold running water, electric lights and the famous Ostermoor beds in all rooms. European plan, $1 and up per day, $2.50 and up per week. American plan, $2 and up per day, $10 and up per week, with private bath, $15.00

Bimini Hot Springs Hotel Los Angeles

The most curative treatment known for rheumatism. Beautiful scenery, cool ocean breeze. Hot Springs water in every room; no noise, no dust, no tips. Street car to door. DR. G. W. TAPE, Medical Supt.

ELSINORE Lake View Inn and Hot Springs

M. A. GARDNER, Mgr. C. N. GARDNER, Prop. Overlooking Lake Elsinore. Swimming pool, mud, sweat, plain and plunge baths. Free consulting physician. Curative properties of our springs the best. Excellent rooms and table. Autoists' half-way house to San Diego. Information Peck-Judah Co., 553 So. Spring St.

Mount Wilson

Above the Clouds.

6000 feet high. Sierra Madre cars to foot of trail. Rates $3.00. American plan $15 a week. For both accommodations and animals address Mt. Wilson, Cal. Telephone Sub. 5—4 bells. Peck-Judah Co., 553 So. Spring or Travel & Hotel Bureau, 531 So. Spring. F. B. ROSS, Manager.

Bundy Hot Springs

Hotel and Cottages Elsinore, Cal.

Curative hot Sulphur baths under hotel roof. Free consultations of resident physician. The Bundy is the official hotel for the Southern California Auto Club. Excellent table. Address F. A. Amsbury.

Sanatoriums.

Long Beach Sanitarium

Long Beach, Cal. Pressed brick building. New, strictly modern and up-to-date in every appointment. Three stories of solid comfort. Battle Creek Sanitarium methods. Spacious treatment rooms and electrical departments. Graduate nurses only. Winter climate finest in the world. Choicest cuisine, reasonable rates. Booklet free. Visitors welcome. Get off car at 10th street. Phones Home 694; Sunset Main 3491.

Glendale Sanitarium

Glendale, Cal. 25 min. ride by electric car from LOS ANGELES. Employs the same system of rational treatment and conducted upon the same general health principle as the BATTLE CREEK (Mich.) SANITARIUM. Buildings modernly equipped. Steam heated, electric lighted, elevator, gymnasium, etc. Baths of every description, electricity in every form. Beautiful grounds. Winter climate unexcelled. No chilly sea breezes. Apply for Catalog A.

City Hotels.

Hartford Terrace (Apartments)

1425 West Fourth St.

Quiet, ideal home place on crest of hill. Artistically furnished, three rooms and bath; moderate prices; steam heat, phone, all conveniences, in every suite. Wide halls, lounging rooms, roof garden; view unequaled. Phones 52168; Main 3593. Crown Hill car to Lucas avenue.

The Fulton Apartments

1064 WEST 7TH ST., NEAR BIXEL ST. Newly most modern conveniences, unexcelled, and high location—no noise; West Lake District; no dust; furnishings and service equal to best hotels in the city; every apartment has individual telephone; unusually large rooms, all outside; 15 minutes' walk; service best in city. Phone Broadway 5640.

Hotel Orena

Best $1.00 a day house. Corner 7th and Hope Sts. Opposite Postoffice. Beautifully furnished. FREE BUS.

Adams Apartments

832 South Grand Ave. Just opened, elegantly furnished apartments of 2 and 3 rooms; every modern convenience; private baths, steam heat and phone in each suite. Phone Sunset M1783. Home F2283.

THE BRIGGS

Apartments, 407 South Hope. Newly furnished. Every suite has private bath; steam heat, amusement hall, roof garden. Prices reasonable.

Hotel Twain

New—Modern. All outside sunny rooms. $2.50 per week up. 515-519 WEST 7th ST.

The Louvre Apartments

605 E. Washington. Just completed. Every suite has private bath. Steam heat. Roof garden. Most reasonable rates in city. San Pedro st. car. Phone Home 24742, South 1204.

Pico Heights Hotel

Select family hotel. American and European plan. Special rates to families. Home comforts and home cooking included. Phones—E3967, West 5893. Take Pico Hts. car. 1310 Vermont ave.

Times' Branch Office 531 S. Spring

DIRECTORY OF OCCUPANTS:

SUNSET TELEPHONE. Public Pay Station.

MORSE DEVELOPMENT CO. Tulare and Kings Co. Exhibit.

C. H. LIPPINCOTT & CO. Hollywood and farm lands exhibit.

MEXICO INTERNATIONAL LAND CO. Colonization Bureau. Fred L. Foster, Manager.

BUNGALO FIXTURE COMPANY. Mftrs. Hardwood Lighting Fixtures.

TRAVEL AND HOTEL BUREAU. Hotel, Resort and Railway information and literature.

THE EUCALYPTUS MANUFACTURING CO. Handles and other hardwood utilities.

BOOKLOVERS & TABARD INN, Libraries. A. O. JOHNSON, Manager.

SOUTHWEST TURQUOISE CO. Gem Cutters and Jewelers.

THE KING-PELZ PHOTOGRAPHIC CO. Scenic Photographers.

VICTOR TALKING MACHINES. Mezzanine floor. Pease and Foote.

TIMES-MIRROR CO. Times "want" ads. and Times subscriptions.

SUNSET MAGAZINE. Subscription Department.

City Restaurants.

Levy's Cafe

Daily in Grill Business Men's Lunch, 40 cents. Including coffee, tea, beer or wine. Quick Service.

... Bristol Pier Cafe ...

Hollister Ave. Ocean Park.

The place to dine when at the beach. Everything perfect.

Built 1000 feet out over the ocean. Popular prices.

SAN JACINTO HOT SPRINGS

(RELIEF HOT SPRINGS)

The curative hot mud baths quickly relieve rheumatism and nervous affections. Modern hotel and sanitary bath houses. For information see George P. Taylor, 325 South Broadway, Los Angeles, or Peck-Judah Co., 553 South Spring St.

POLITICAL.

NO PROMISES MADE BY TAFT.

Elected Without Offers of Compensation.

Hitchcock Makes Report to President-elect.

List of Contributors Will Soon Be Out.

[ASSOCIATED PRESS NIGHT REPORT.]

HOT SPRINGS (Va.) Nov. 10.—President-elect Taft and his national chairman, Frank H. Hitchcock, had a long and pleasant chat today over the many phases of the late campaign. It was the first opportunity for such an extended and cordial exchange of views, and at its conclusion both the President-elect and the national chairman expressed their pleasure at the interview.

"We chucked each other under the chin and enjoyed many things in the campaign that were decidedly serious before," said Judge Taft.

He added that Mr. Hitchcock had told him many interesting things that he had not known respecting the pre-election work, and Chairman Hitchcock said that he had had the pleasure of informing Mr. Taft that the campaign had been conducted, so far as he was concerned, without the giving of a single promise or pledge which would bind Judge Taft as President, either in exchange for personal service in the campaign, or for contributions to the cause.

"I had known all this before," commented Judge Taft, "but is was gratifying to have the statement come direct from the national chairman at the conclusion."

Mr. Taft was told about the campaign fund which Mr. Hitchcock is to make public in detail in a few days. The national chairman said this fund was smaller in its aggregate than any similar fund since the record of such funds had been kept, and that it was collected from every State in the Union and represented a wider distribution of support than ever before.

"The collections were made," Mr. Hitchcock explained, "through the State organizations. Until these organizations were perfected and until they understood their responsibility in the case, the income was necessarily small and unassured. But when they were in working order the necessary sinews of war began to come in."

Beyond these general statements, Mr. Hitchcock declined to go until the authorised publication is made. He added, however, in answer to a question, that New York and the East furnished proportionately the larger part of the fund.

That the make-up of the Cabinet was not discussed, was the statement of both participants to the conference.

"As to the details of the inauguration ceremonies," said Mr. Taft, "I should be glad to put them on the shoulders of the national chairman to the extreme extent possible, and have told him as much. As to just what the arrangements will be, no decision has been reached."

Both Judge Taft and Mr. Hitchcock admitted they had gone over the campaign in detail.

"I think Chairman Hitchcock has proved himself a wonder as a guesser," remarked Judge Taft. "He said I would get 325 electoral votes. Well, 321 comes near enough to that figure to make his reputation exceedingly good."

At the conclusion of the conference Judge Taft went horseback riding. He returned and after dinner called at the hotel in time to accompany Mr. Hitchcock to the railroad station.

TWINKLING OF AN EYE.

FIVE KILLED BY EXPLOSION.

STEAMER WRECKED AT NORTH BAY, ONT.

Boiler Bursts as Vessel Nears the Landing and Passengers Are Thrown Into Water or Burned. Several of Injured May Die and Hunter Is Missing.

[ASSOCIATED PRESS NIGHT REPORT.]

NORTH BAY (Ont.) Nov. 10.—The steamer Temiskaming was approaching the landing at Temiskaming tonight when the boiler exploded, wrecking the steamer and causing the death of at least five persons.

Several passengers and members of the crew were hurled into the water and many were injured.

Details of the tragedy are lacking. A man named McBride, a hunter from the United States, is missing, and there is little doubt of his fate.

J. Menard and T. Bergouhan, firemen, and two men whose names are unknown, are dead.

Six are badly burned and several may die. A special train was sent from Mattawa to bring the injured to that town.

JAPAN CUTS BUDGET.

Outline of Appropriations for Coming Year Estimates Total of 37,000,000 Yen Less.

[ASSOCIATED PRESS DAY REPORT.]

TOKIO, Nov. 10.—A preliminary outline of the budget for the fiscal year 1909-10, issued today, fails to develop the exact amount of the appropriations for each department of the government, but among Japanese financiers it is considered the soundest appropriament of funds ever prepared for Japan. While the outline does not define exactly the proportion of military expenditures postponed in accordance with the new policy, Premier Katsura has assured the Associated Press that the larger percentage of postponements belong to the army and navy.

Particular stress is laid upon the amount of the decrease in expenditures, amounting to 37,000,000 yen (18,500,000 dollars).

Premier Katsura, in an adress before the business men of Osaka tonight, said that the reduction in national expenditures had fallen largely upon non-productive improvements and issues. He expressed a hope that careful economy would enable the government to lessen materially the period of postponement in the case of productive issues, including river and harbor improvements and the construction and extension of iron works. In this manner, he said, the development of national resources might more speedily be brought about. In the forthcoming budget the appropriations for railroads are taken into an account entirely separate

Gov. John Burke,

of North Dakota, who yesterday attended launching of monster battleship named for State.

MASTIFF OF THE SEA.

BIGGEST WAR-SHIP LAUNCHED.

NORTH DAKOTA SLIPS INTO THE FORE RIVER.

First of United States's Dreadnoughts Is Afloat, Ceremony Being Witnessed by Ten Thousand People. Capt. Charles J. Badger to Be Commander of Formidable Vessel.

[ASSOCIATED PRESS NIGHT REPORT.]

QUINCY (Mass.) Nov. 10.—The most powerful addition which the navy of the United States has ever received, an American all-around big gun battleship, the North Dakota, was successfully launched today from the yard of the Fore River Shipbuilding Company.

With the foam of the christening wine streaming down her bow plates from the bottle smashed by Miss Mary Benton of Fargo, N. D., and under the watchful eye of Gov. John Burke, of the State for which she is named the North Dakota floated off into the basin about 60 per cent. completed. Some time next summer she will be turned over to the government for acceptance and if she fulfills the test will go into commission next September.

The North Dakota is looked upon by naval experts as establishing a new epoch in battleship construction. She is the first American war vessel of the Dreadnought class.

As the massive hull stood on the ways ready for launching it presented none of the warlike appearances of the finished battleship. Save for a few temporary fittings, the decks were bare and lacking the material aspect supplied by the great guns and secondary batteries, which are to be installed later. Even the great boilers of the fighting ship had not been installed.

The armament is to consist of ten twelve-inch breech-loading long-range rifles, fourteen five-inch rapid-firing guns, four three-pound, and a like number of one-pound semi-automatic guns, two three-inch field pieces, two machine guns of fifty-caliber, and two submerged torpedo tubes.

The battleship will have a displacement of 20,000 tons, 2000 in excess of the original British Dreadnought. It is estimated that a speed of more than twenty-one knots will be attained on her trial, and that the battleship's horse-power will exceed 25,000.

Including officers, the crew will number more than 900 men. It is estimated that when formally taken over by the government, the North Dakota will have cost at least $7,000,000.

To Capt. Charles J. Badger, U.S.N., recently superintendent of the Naval Academy at Annapolis, will go the honor of being the first commanding officer of the premier Dreadnought of the United States navy.

More than 10,000 people, including representatives of two States and of the national government gathered at the yards to witness the launching.

While the North Dakota follows nearly a dozen great vessels launched at the Fore River yards, her advent into the seas today was regarded as establishing a new epoch in the history of the United States navy, because of her strength, both on the attack and on the defense, by the additional thickness of her armor, eight inches, and by the fact that she is the first all-big-gun ship of the navy.

ON THE SAFE SIDE.

MAYOR TO WIN, CITY TO LOSE.

TOM JOHNSON STANDS READY TO COLLECT PROFITS.

Cleveland Reformer and Street Railway President Own Stock of Fare-Box Company for Whose Experiments City Paid, but Whose Revenues Are to Be Private.

[ASSOCIATED PRESS NIGHT REPORT.]

CLEVELAND (O.) Nov. 10.—Mayor Johnson refused to produce the books of the Pay-as-you-Enter Fare Box Company, when ordered to do so today by Special Master Bedford of the Federal court, in the receivership case of the Municipal Street Railway Company.

Then attorneys for the Central Trust Company of New York threatened to have the Mayor cited for contempt.

Mayor Johnson admitted that he and President Dupont of the traction company owned all the stock in the Fare Box company. The Municipal company had met all expenses of the Fare Box experiments, he said, and would have stood the loss if the Fare Box company had been a failure, but if it proved a success Johnson and Dupont were to get the profits, not the Municipal company.

Horace Watson of Springfield, S. D., and Ella Hawks of Mercer, Pa., burned in Monday's fire, at Lead, S. D., are both dead. Gladys Hall of Kansas City cannot live and the recovery of four others is doubtful.

RAILROAD RECORD.

SAFETY ACT OBJECTED TO.

Appeal Taken from Fines for Violations.

Say Law Is not Being Enforced Fairly.

Union Men Use Power With Discrimination.

[BY DIRECT WIRE TO THE TIMES.]

CHICAGO, Nov. 10.—[Exclusive Dispatch.] The railroads are trying to curtail the power which the Interstate Commerce Commission is assuming in the administration of the safety appliance law. Before Judges Grosscup, Baker and Seaman today, the Wabash road and other roads, which have recently been fined by the Federal courts for violations, presented arguments on appeals from the judgment of the courts in which the cases were originally heard.

The contention of the railroads is that the commission has no power to order safety appliances upon engines and equipment, which are not used in interstate traffic. They, therefore, desire to be relieved of the commission's supervision and regulation, in so far as it is being applied to equipment and power which does not actually ply between the various States. The contention of the commission is that its power extends practically to all equipment.

The railroads, according to several operating officials, would be perfectly willing to submit all their cars and equipment to the jurisdiction and supervision of the commission, provided the law was being enforced fairly. It is claimed, however, that the inspectors of the commission are nearly all former railway employes, who are members of the various labor unions and that they are purposely hunting up technical violations of the law and violations which operate to the injury of none.

It is even claimed that the attack upon certain railroads, whose officials have been free in their criticism of the acts of the commission, has been persistent. This has determined the railroads to resist the assumption of such extensive power by the commission.

THEORY AND PRACTICE.

STATE ROADS PROVE FAILURE.

BELGIUM AND SWITZERLAND IN LOSING VENTURE.

Deficits for Year Run up Into the Millions, Big Increases in Freight Rates Are Being Considered, While Taxes Are Added to by Interest on Bonds.

[SPECIAL CORRESPONDENCE OF THE ASSOCIATED PRESS.]

BRUSSELS, Thursday, Oct. 29.—In Belgium as in Switzerland the exploitation of railroads by the State is proving rather a disastrous experiment. The deficit on last year's working was estimated at between $800,000 and $1,000,000, but it now appears that it will exceed $2,000,000. The situation is so bad that the administration, which has already decided on raising the prices on the fortnightly and monthly passes, so well known to tourists, is now considering the question of a big all-round increase in passenger and freight rates.

HEAVY LOSS TO SWISS.

[SPECIAL CORRESPONDENCE OF THE ASSOCIATED PRESS.]

BERNE (Switzerland) Thursday, Oct. 29.—The unfavorable results of the State ownership of railroads in Switzerland promises to be a leading issue in the coming electoral campaign. The confederation has $240,000,000 invested in railways, having issued that amount of interest-bearing bond. Although the receipts for the State-operated roads have steadily increased from 1902 to 1907, the cost of operation has increased more rapidly still, and the coefficient of railroad operating expenses is now the largest in Europe. The deficit this year will be between $1,000,000 and $1,100,000. The nationalization of the roads, therefore, this year costs the taxpayers the deficit for operation, in addition to the interest on the State capital invested.

H. Clay Pierce Retires as Director.

ST. LOUIS, Nov. 10.—H. Clay Pierce yesterday retired from the St. Louis and San Francisco board of directors on account of ill health. George C. Boggs, the Rock Island assistant secretary at New York, succeeds Pierce. All other directors were reelected.

BUSINESS BOOMING.

PEORIA (Ill.) Nov. 10.—[Exclusive Dispatch.] The National Cooperage Company's plant here, one of the largest concerns of its kind in the country, will reopen Thursday morning, employing its full complement of 600 men, after a shut-down of eight months' duration. Since the election of William H. Taft to the Presidency, the company has been flooded with orders coming from all over the country, and the directors of the company announced today the resumption of activities at the plant, through Secretary Wolfner today.

VICTIM OF HIS IMAGINATION.

Ohio Collegian Seriously Ill from Own Untruthful Tale.

[BY DIRECT WIRE TO THE TIMES.]

CLEVELAND (O.) Nov. 10.—[Exclusive Dispatch.] John Earle Smith, an Adelbert College freshman, is seriously ill, mentally and physically, at his home in Youngstown, a victim of his own imagination.

In September Smith one day left his boarding-house early. He rushed into the house again at midnight, haggard and bedraggled. He said he had been forced to dig a hole on the campus by the sophomores, that a junior felled a sophomore with a blow and told the freshman to run for his life; that he was pursued for hours, finally reaching his boarding-house with the assistance of a strange woman in an automobile.

After an investigation by President Thwing it was declared that the boy's story was a fabric of his imagination.

DISORDERED MIND.

BLACKMAILER IS WEALTHY.

WOMAN DYNAMITER IDENTIFIED AS DRUGGIST'S WIFE.

Has Income of $12,000 Monthly, but Tried to Extort Big Sum from Mrs. Phipps in Denver and Was Arrested—Believed to Be Mentally Unsound.

[ASSOCIATED PRESS NIGHT REPORT.]

DENVER (Colo.) Nov. 10.—Further developments as to the identity of the woman who yesterday threatened Mrs. Genevieve Chandler Phipps with death unless she delivered over $20,000 within an hour, show that it was not the need of money that influenced her to attempt blackmail, but must have been the suggestion of a disordered mind.

After learning that the woman was the wife of Allen Reed, a druggist of this city, they investigated further and discovered that Mrs. Reed is one of two daughters of the Pittsfield (Mass.) millionaire woolen manufacturer named Campbell, who died recently leaving a large estate to his daughters. Mrs. Reed's income from her share is more than $12,000 a month.

Her sister is Miss Jessie Campbell, a teacher of languages at Vassar College.

The police are convinced Mrs. Reed is insane, perhaps from the use of drugs, and late today they turned her over to the care of her husband, who arrived from Buffalo Park, Colo., as soon as he learned that his wife was in trouble.

Mr. Reed suggested that perhaps he would place his wife in a private sanatorium for treatment.

Although Mrs. Reed displayed better mental control toward the last of her interviews with Chief of Police Armstrong, she is unable to explain her attempt to coerce Mrs. Phipps into giving her a large sum of money, and cannot remember where she procured the dynamite with which she threatened the life of Mrs. Phipps and her daughter, Helen.

One theory is that Mrs. Reed was returning from Pittsfield to Buffalo Park, where she was to join her husband at their country home, and while stopping off here between trains, she was struck with the idea of extorting money from Mrs. Phipps. It is evident that she intended to go on to Buffalo Park at first, for all her baggage had been checked for that station.

Taking advantage of Chief of Police Hamilton Armstrong's momentary absence from his private office, where he had been investigating her for sometime today, Mrs. Reed made an attempt to end her life by swallowing a quantity of morphine. That she was not successful was due to the prompt action of Chief Armstrong, who knocked the tablets from her hand just as she was in the act of placing them in her mouth. About fifty tablets, containing enough morphine to kill six people, were scattered about the room.

It is evident that when the Chief left the room the woman drew the bottle containing the drug from her hand-satchel which was lying on the Chief's desk.

Mrs. Reed is a member of the Trinity Methodist Episcopal Church of this city and has been highly respected.

WILL EXPLORE NEW GUINEA.

Dane, Turned from Arctic by Hard Times, to Try a New Quarter.

[BY DIRECT WIRE TO THE TIMES.]

COPENHAGEN, Nov. 10.—[Exclusive Dispatch.] The Danish Arctic explorer, Einar Mikkelsen, is about to leave on an exploring expedition into New Guinea, the cost being defrayed by a Dutch syndicate of an industrial nature. Mikkelsen had hoped to make another Arctic journey next year and tried hard to raise funds both here and in other countries, but failed on account of the hard times everywhere in Euprope. For the time being, he has given up his Arctic plans.

FINANCIAL.

SUGAR WAR ON, PRICES DROP.

American and Arbuckles Are Hostile.

Havemeyer Agreement May Have Ended.

Margin Barely Meets Cost of Production.

[BY DIRECT WIRE TO THE TIMES.]

NEW YORK, Nov. 10.—[Exclusive Dispatch.] War has broken out anew between the American Sugar Refining Company and Arbuckle Bros., according to statements made by brokers actively engaged in the sugar trade. Just what is the cause of these fresh hostilities between the two interests is not definitely known, but it is stated that the action of the two concerns within the last few weeks leaves no doubt as to the resumption of fierce competition between them. In this, Arbuckle Bros. appear to be the aggressors, as shown by consecutive reductions in the price of refined sugar, in which they were followed immediately by the Federal Sugar Refining Company. Whether the Federal or Arbuckle have entered into an alliance is not known, but these two, according to reports from the trade, seem to be pitted against the American company.

The open, sharp competition which has been in progress for several weeks, it is stated, has resulted in scaling down the margin between raw and refined products to a basis which little more than meets the cost of production. The case of the breach between the two leading local producers can be only surmised, but it is current gossip in the trade that Arbuckle Bros. have had a falling out with the new administration of the American Sugar Refining Company. It is said that an agreement reached some years ago between the late President Havemeyer and the Arbuckle Bros. has terminated, and that the latter declined to renew it.

To what extent the war will be carried is a question greatly agitating trade circles, where authorities would not be surprised to witness a repetition of the slashing of prices such as occurred some years ago, before the American Sugar Refining Company came to an understanding with the Arbuckle firm. While each concern had its individual prices, and carried on the semblance of competition, it was well known that both were operating in harmony. Within the last few weeks, however, the competition has been real and active, each being out for all the business it could get, regardless of the other.

GIVES NOTICE OF MATURITY.

CORTELYOU ISSUES CIRCULAR.

[ASSOCIATED PRESS NIGHT REPORT.]

WASHINGTON, Nov. 10.—Secretary Cortelyou has issued a circular notifying owners of the one-year 3 per cent. treasury certificates that they will mature and cease to bear interest November 20, 1908. National banks desiring to maintain their circulation secured by these certificates must furnish other United States bonds to be substituted therefor not later than November 20.

INCONGRUOUS.

HOLD SERVICES IN STOCK YARDS.

MINISTERS PRAY AND SING TO "JUNGLE WORKERS."

Squealing of Pigs and Bellowing of Cattle Rise Above the Voices of the Preachers, While Blood-stained Butchers Gather About—Meetings Regarded as Highly Successful.

[BY DIRECT WIRE TO THE TIMES.]

CHICAGO, Nov. 10.—[Exclusive Dispatch.] Ministers from a dozen of the largest churches of Chicago today invaded the stock yard. at the noon hour and conducted evangelistic services. With blood all about them, they addressed the giant butchers and sang gospel hymns which mingled with the squeals and bellowing of animals being slaughtered.

Rising above the earnest prayers of the missionaries was the "moo-ing" of panic stricken cattle and the thud of the cleavers as the butchers speedily reduced the warm carcasses to meat of commerce. Burly giants, their clothes wet with blood and grease, squatted about the floor, while the evangelists, standing on unturned wooden buckets and tubs, conducted services.

Dainty girls employed in the labeling room and other departments joined in the song service. The car shops, beef killing docks, soap factories, hog houses and glue works were all "converted" into the tabernacles and the ministers were so encouraged by the special attention given them that they propose to continue services at least once each week.

PAT CROWE FINED.

CHICAGO, Nov. 10.—Patrick Crowe, who was alleged to have kidnaped Edward Cudahy, son of the Omaha millionaire packer, several years ago, pleaded guilty to a charge of carrying concealed weapons yesterday and was fined $25 and costs by Municipal Judge Blake in the Chicago-avenue court. Crowe became involved in a fight in a saloon Saturday night and drew his gun. He presented a battered appearance in court.

DO YOU GET UP WITH A LAME B

Have You Rheumatism, Kidney, Li Bladder Trouble?

o Prove what Swamp-Root, the Great Kidney, Liver and Bladder for YOU, all our Readers May Have a Sample Bottle Sent Fre

Pain or dull ache in the back is evidence of kidney trouble. It is nature's timely warning to show you that the track of health is not clear.

Danger Signals.

If these danger signals are unheeded more serious results follow; Bright's disease, which is the worst form of kidney trouble, may steal upon you.

The mild and immediate effect of Swamp-Root, the great kidney, liver and bladder remedy, is soon realized. It stands the highest for its remarkable cures in the most distressing cases. If you need a medicine, you should have the best.

Lame Back.

Lame back is only one of many symptoms of kidney trouble. Other symptoms showing that you need Swamp-Root are, being obliged to pass water often during the day and to get up many times during the night.

Catarrh of the Bladder.

In ability to hold urine, smarting in passing, uric acid, headache, dizziness, indigestion, sleeplessness, nervousness, sometimes the heart acts badly, rheumatism, bloating, lack of ambition, maybe lack of complexion.

Prevalency of Kidney

Most people do not alarming increase in prevalency of kidney kidney disorders are due diseases that prevail the last recognized physicians, who with doctoring the original disease tem.

A Trial Will Co

In taking Swamp natural help to Root is the most gentle aid to the yet been discovered.

If you are already Swamp-Root is what can purchase the one-dollar size bottle stores. Don't make remember the name Swamp-Root, and hamton, N. Y., which every bottle.

SAMPLE BOTTLE FREE—To prove the wonderful Root you may have a sample bottle and a book of valuable sent absolutely free by mail. The book contains many of letters received from men and women who found Swamp remedy they needed. The value and success of Swamp-Root that readers are advised to send for a sample bottle. Co., Binghamton, N. Y., be sure to say you read this Los Angeles Daily Times. The genuineness of this offer is

The VICTOR DEALERS of LOS ANGELES

OUR FRIDAY CONCERT IS

You Are Invited to Attend

The best pianos of the world CANNOT be bought

But...

We have the Piano in all and you shou

$10 Cash

$6 Month

If you are interested in piano, if you cannot afford a higher priced piano, in self see this piano at $250. We have pianos in every grade—$300, $350, one on terms to suit your convenience. PIANO HEADQUA

THE HOUSE OF MUSICAL QUALITY.

Southern California Music

332-334 S. BROADWAY, LOS ANGELES, CAL.

Newberry

Prosperity

Why, yes! It was a revelation on visiting our Department today, to find seven cars of our switch. I noticed particularly a Bellefleur Apples. Choice and full box.

Another car of Sacramento become so popular here at among others was a big Palmer's Famous Biscuits Three cars of fruits and flour, a shipment of Ridgway's

And what with new raisins, meat, etc., it gives us minds one that Thanksgiving

READ NEWBERRY'S WEEKLY.

216-218 South Spring Street and Branches

Relief from CONSTIPATION

Buy a bottle of the Natural HUNYADI JÁNOS WATER *to-day*—and drink ½ a glass before breakfast.

Each bottle contains several doses—keep the balance and have it always ready for use.

No griping—no purging—but just gentle RELIEF within an hour's time.

Bottled in Hungary—used everywhere—ask distinctly for

Hunyadi János

Japanese Bazaar

THE YAMATO, Inc.

635 to 637 S. BROADWAY.

We always serve you free with tea and cake in our pretty tea garden.

8-Day French Clock

Traveling Clocks

J. Abra

404 So. Hill

T UP
H A LAME BAC

natism, Kidney, Liver
er Trouble?

ot Kidney, Liver and Bladder Remedy,
e Sample Bottle Sent Free by Mail.

evi- ambition, maybe loss of
re's complexion.

Prevalency of Kidney

Most people do not
alarming increase and
prevalency of kidney
kidney disorders are the
diseases that prevail, they
the last recognized by
physicians, who contest
with doctoring the effects
original disease undermines
tem.

A Trial Will Convince Any

In taking Swamp-Root you
natural help to Nature,
Root is the most perfect
gentle aid to the kidneys
yet been discovered.

If you are already
Swamp-Root is what you
can purchase the regular
one-dollar size bottles at
stores. Don't make any
remember the name,
Swamp-Root, and the
hamton, N. Y., which you
every bottle.

prove the wonderful merits
and a book of valuable
book contains many of the
who found Swamp-Root to
success of Swamp-Root is
a sample bottle. Address
say you read this generous
ness of this offer is

EALERS
NGELES

ONCERT IS FREE
ited to Attend

CANNOT be bought for $350.

But...

We have the best
Piano in all the
and you should

$10 Cash
$6 Monthly

If you are interested in
piano, if you cannot afford
or priced piano, in justice to
self see this piano which
de—$300, $350, $400 and
e. PIANO HEADQUARTERS

SICAL QUALITY.
rnia Music
LOS ANGELES, CAL.

8-Day French
Traveling Clocks $7.50
J. Abra
404 So. Broa

OBITUARY.

Thompson.

, Nov. 10.—David Decamp
ent of the Northwestern
Advocate, died here this
from the effects of an auto-
ed last night, in which
a broken arm, several
internal injuries. Death was
to nervous shock, the
14 years, contributing
ble recovery impossible.
came to St. Louis from
last Thursday to at-
of the General Com-
Foreign Missions of the
Episcopal church. The
held in the Lindell-ave-
Church, and Dr.
evening had left his
to church. The
today, and Dr. Thompson
with umbrella. As he
the curb on the north
Boulevard, the machine
was knocked down.
The driver of the
not arrested.

FRANCISCO, Nov. 10.—A dis-
New York announces the
this city today, at the age
Sutro, cousin of the
and brother of Gus-
Charles Sutro, with
family was associated in
in San Francisco. After re-
some of years ago, he
most of his time in Europe, de-
partly to literature and
number of essays on philo-
subjects. He was a native
and came to California in

Tabor.

, Nov. 10.—There has
in New Brunswick, N. J., a
for six years in gathering
about William M. Tweed
chief witness in the pub-
trial of the "Tweed ring"
New York City treas-
was Henry M. Taint-
H. M. Tainter
Company, and of the
Manufacturing Com-
was also a friend
Tilden, with whom he
in the financial man-
railroads. When
case under suspi-
was engaged as an
Department of Finance,
helped to unearth
notorious board of
claims Aggregat-

, Nov. 10.—Richard W.
and contractor, who
Hudson ferry building,
at Rhyolite, Nev., ac-
received here.
poor health for
endeavoring to re-

LABOR.

EDERATION IN BIG ROW.

"Government by Injunction" on Delegates.

Flint Glass Workers at Convention.

Protests Go for Naught With Bosses.

[ASSOCIATED PRESS NIGHT REPORT.]

, Nov. 10.—The first real
the twenty-eighth annual con-
of the American Federation of
session in this city, occurred
afternoon on the report of the
Committee, and resulted
unseating of the delegates of
Glass Workers by a prac-
unanimous vote.
first day of the convention the
Committee reported seat-
delegates except those of the
Workers, whose case was re-
to a special committee; the Op-
Flintware' Association, and
Glass Workers.
Operative Plasterers' case was
to a special committee this
The reason for refusing
was the late arrival of
application for a charter, it hav-
been too late to be acted upon.
other cases being disposed of,
over the seating of the Flint
Workers' delegates was begun.
members of the federation,
withdrew on account of a
growing out of a ques-
jurisdiction with the Glass
Workers' Association. Having
from the federation, the Flint
Association cannot be re-
membership, according to the
, while it is in contro-
over jurisdiction with an or-
belonging to the federa-

Ross, president of the Flint
Workers, and elected as a dele-
from the Ohio State Federation,
fight for the dismission of him-
F. Tobin of Muncie, Ind., W.
Bates of Belmont county, O., and
W. Hines of Toledo, O., who
found out, by the report of the
Committee.
protested against the action of
Committee. He said the enforce-
of the letter of the constitution
himself and comrades, was
to "government by injunc-
The delegates whose seats
contested spoke along the same
of them contending they
entitled to seats as represen'a-
their bodies.
Tobin spoke in support of
case of the Flint Glass Work-
stood firmly upon the
and the law of the federa-

of the Glass Bottle
the same stand and
Flint Glass men
, but that they
war upon the
even more bit-
non-union men.
Tobin spoke against
Flint Glass men
the discussion
his position, in
the hope that the
the warring unions
taken which no-
Glass men.
resolutions were sent
documents just before ad-
one of them being intro-
Columbia delegation, de-
for an exclusive law for all
.
convention was this after-
William D. Hayward, former
of the Western Federation
an informal reception
of the convention hall. He
member of the federation and
worker on the floor of the con-

LAW SWIFT IN REVENGE.

Negro, Arrested, Indicted, Tried, Convicted and Sentenced in One Day.

[BY DIRECT WIRE TO THE TIMES.]

M'ALESTER (Okla.) Nov. 10.—[Exclusive Dispatch.] One of the quickest trials and convictions on record was concluded in the District Court here today. Robert Willis, colored, was arrested today charged with having committed rape. He was accused by a 17-year-old white girl named Ethel O'Neal. The grand jury rendered an indictment and this afternoon Willis was arraigned for trial, convicted by the petty jury and sentenced to a term of 99 years in the State penitentiary.

LIFE'S SEAMY SIDE.

WHITE WOMAN LOVES NEGRO.

SCORNS BROTHER AND SISTER FOR AFFINITY.

Lulu Johnson, Arrested in Chicago, Laughs Contemptuously When Relatives Ask Her to Return and Leaves Courtroom on Arm of the Colored Man, Denying Her Identity.

[BY DIRECT WIRE TO THE TIMES.]

CHICAGO, Nov. 10.—[Exclusive Dispatch.] Scornfully laughing at a man and woman who approached her and tearfully claimed her as their sister, Lulu Johnson, a white woman 22 years old, admitted that Arthur Jackson, a negro, was her affinity. Then she left Municipal Judge Dicker's courtroom on the arm of the negro, when the police were unable to substantiate an accusation they had preferred against her.

When the Johnson girl, who is accused by the police of having lived with Jackson, was called to the bar, the man and woman who claim to be her brother and sister appeared and pleaded with her to return to her home in Denver and give up her negro associate.

The girl answered their pleas with a contemptuous look, and when her relatives wept, she laughed loudly and denied that she had ever seen them before they came into the courtroom.

CONVICT WEEPS AT SENTENCE.

Man Who Killed Cook in Dispute About Ham and Eggs Given Twenty Years.

[ASSOCIATED PRESS DAY REPORT.]

SAN FRANCISCO, Nov. 10.—Samuel H. Taylor, who shot and killed Jacob Grossman, a cook, in a construction camp on the Southern Pacific Railroad near South San Francisco, in a quarrel over the cooking of ham and eggs, which Taylor had ordered and was displeased with, was sentenced today to twenty years in San Quentin by Judge Carroll Cook.

Taylor broke down and wept while his counsel pleaded for a light sentence for him, declaring that Taylor was a southerner and referring to the killing of Senator Carmack in Tennessee yesterday, as an instance of the instability of the southern temperament.

Judge Cook, however, declared that as Taylor had shown no mercy to Grossman in so trivial a matter he saw no reason why the court should show any mercy to the murderer, and gave him the maximum penalty for murder in the second degree, the verdict returned by the jury.

CELESTINS
STANDARD
VICHY
NATURAL ALKALINE WATER
VICHY
FOR GOUT AND INDIGESTION
Ask your Physician
CELESTINS

GETTING AMERICANIZED.

WU TING FANG SPEEDED AUTO.

CHINESE MINISTER CHASED BY POLICE.

Machine Captured When It Stopped and Chauffeur Arrested Before Patrolmen Knew Who Occupied the Seats—Five-Dollar Fine Assessed and Paid Without Objection.

[ASSOCIATED PRESS NIGHT REPORT.]

NEW YORK, Nov. 10.—Wu Ting Fang, Chinese Minister to the United States, witnessed an example of the zeal of New York City bicycle police in checking speeding automobiles tonight when a motor car in which he and a member of his staff were riding was pursued for blocks down Broadway and overtaken when it stopped at the Manhattan Hotel.

As soon as the automobile stopped the bicycle policeman ordered Romeo Oliver, the chauffeur, from the box. The bluecoat was astonished to see two distinguished looking Celestials step from the motor car and he was more astonished a second later when Secret Service Agent P. M. Baldwin stepped to his side and made known the identity of the Chinese Minister.

Visions of international complications flashed through the mind of the bicycle policeman, whose name was Leonard, but he had already declared the chauffeur under arrest, and he said there was no course left open for him but to take the chauffeur to the night court.

Wu Ting Fang and Mr. Ho, his companion, walked quickly into the hotel when they saw the secret-service man had taken charge of the case.

At the Police Station further details of the chase through the city were given by Leonard. According to the policeman twenty-five miles was the average speed, although at times faster time was made.

Broadway was pretty well congested with automobiles and carriages carrying theater crowds at the time, and the machine conveying the Chinese diplomat dodged in and out daringly, many times being near collision.

Agent Baldwin narrated what had taken place before the policeman sighted the automobile. Wu Ting Fang and Mr. Ho had been to Ossining in the afternoon, and were returning to the city to attend the banquet at the Hotel Manhattan, when their motor car broke down. The machine, of which Oliver was the driver, was hired. The breakdown had caused a delay, and the Chinese Minister was greatly perturbed.

"I told the chauffeur to go as fast as he liked, to make all the speed he could get out of his machine," said Mr. Baldwin, and added, "I guess he did."

Magistrate Steinert fined Oliver $5 for speeding, which fine Baldwin paid, and the chauffeur was released.

TENNESSEE TRAGEDY.

WOMEN SING BESIDE BIER OF CARMACK.

[ASSOCIATED PRESS NIGHT REPORT.]

NASHVILLE (Tenn.) Nov. 10.—The body of former Senator E. W. Carmack, who was killed here yesterday in a street duel with Robin J. Cooper, was sent to Columbia this afternoon. Impressive scenes at the Union Station marked their departure.

Members of the W.C.T.U., whose cause Mr. Carmack had ably championed, gathered at the station in numbers and as the casket was borne in, joined in singing "Lead, Kindly Light" and "Stand Up for Jesus."

A brief address was delivered by Rev. Ira Landruth.

Mrs. Carmack and a few of her closest friends were on the special car which conveyed the body and the profusion of flowers was but another of the many testimonials of grief from hosts of friends and sympathizers.

All during the morning hours a stream of callers had entered the home of Frank Lapder, where the body lay.

The funeral party reached Columbia about 4 o'clock this afternoon,, and were met by a large concourse of friends. The body was at once taken to the Carmack home, where the funeral services will be held tomorrow morning at 11 o'clock.

The tragedy was the absorbing topic in Nashville today and many sensational rumors were in circulation.

Robin J. Cooper, who fired the fatal shot, and was himself wounded, is under arrest at a local hospital. He is doing well, but his physicians stated that the wound, which is near the collarbone, is in a dangerous place and complications are not unlikely.

Col. Cooper, who was with his son when the shooting occured, was transferred from police headquarters to the jail today. He had nothing to say.

Friends of Senator Carmack are loud in their condemnation of the Coopers, and the Tennessecan, of which Mr. Carmack was editor, this morning both editorially and in its news columns, made the unqualified charge of murder.

The police are investigating numerous stories which gained circulation today among Carmack's friends and were cited by them as tending to show that the Coopers had previously determined to attack the former Senator and were searching for him when the tragedy occurred.

In addition to the statement made by Gov. Patterson this morning, which is one of the few positive bits of evidence so far, the police are at work on reports that Col. Cooper had sent written as well as verbal messages to Carmack, warning him to refrain on pain of death from using Cooper's name in future editorials.

The efforts of the police in connection with Gov. Patterson's statement are directed toward a rumor that Col. Cooper had told his married daughter of his intention to kill Carmack, whereupon she is alleged to have called up the Governor by telephone and asked him to use his good offices with her father.

The police are trying to ascertain if it is true that the conversation held by the Governor with the Coopers, in which he played the part of peacemaker, and to which the Governor refers in his statement, was the direct result of the warning he is said to have received from Col. Cooper's daughter.

E. B. Craig of Chattanooga, credited with having had conferences with both Mr. Carmack and Mr. Cooper regarding the publication of the editorials in question, said today it was true he had conferred with both, but that he had not, as reported, said to Col. Cooper that Carmack would not again refer to him editorially.

A Nashville dispatch quotes Gov. Patterson as follows:

"I deeply deplore the unfortunate tragedy. I saw both young Mr. Cooper and his father in the morning and nothing occurred to cause me to suppose any altercation would take place with Senator Carmack, or any one else.

"Col. Cooper had been very much aggrieved at the use of his name by Senator Carmack, and I learned that he had prepared a note to send Senator Carmack, demanding that in the future his name be not used in editorials, as he was a mere private citizen and should not be subject to public attack or ridicule.

"I strongly advised against sending the note, as did his son, Robin Cooper, and also Mr. Bradford, believing it might cause a difficulty, and urged him to take no notice of the objectionable editorials.

"Col. Cooper assured me that he would not send the note and there would be nothing of it.

"Robin Cooper left the Maxwell House with me in the morning and promised to stay with his father, who seemed to be excited, and prevent any possible trouble. I thought the whole matter was ended until my return from the Capitol in the evening, when I was shocked to learn of what had occurred."

Great Lunch Today Restaurant Fourth Floor

'PHONES EXCHANGE 337

Broadway Department Store

BROADWAY COR. 4TH. LOS ANGELES. ARTHUR LETTS

Is Your Boy or Girl in the Pony Contest?

Winter Quarterly Style Book and 15c Pattern 20c

The new Ladies' Home Journal Quarterly is here, and from cover to cover of its 150 pages it is filled to the brim with the newest pattern ideas and cleverest dressmaking hints. Among the numerous features you will find

Illustrations and Patterns of Yule Tide Novelties

Showing a number of gift articles that are easily made.

How to cut and fit garments—a page devoted to this.

Embroidery Transfers 100 Free

Four pages in one, of these transfer patterns, which can be transferred to material ten or more times.

This wonderful style book contains a pattern certificate good for any 15c Ladies' Home Journal pattern, and the price of the book complete is 20c.

New Monthly Style Books Free. Pattern Counter, Aisle 5.

10c Outing Flannel.... 6¾c

Two cases of this fine grade outing flannel just received. The kind you'd pay 10c for in most cases, ready for a sale today. No phone or mail orders. Limit 15 yards to a customer. Yard, 6¾c.

15c COTTON BATTS 11c

In connection with the comforter prints this item gains added importance. Pure white, mind you. A good 15c quality. Limit 8 to a customer. Third Floor, 11c each.

10c TWILLED COMFORT PRINTS 6¾c

Make your own comforts to fit your bed. Buy the material at less than cost today; 10c twilled prints, comfort style. Third Floor. At, per yard, 6¾c.

36-Inch Shirting Madras 7½c

Good, firm grades; mostly blues. Limit 12 yards. Third Floor, yard 7½c.

Wednesday Notion Day
Small Things But Smaller Prices

Just watch the pennies and you'll see your bank account grow. These savings will count up rapidly. The Broadway is famous for notion prices, and Wednesday is a famous day.

5c India Tape 3c
Assorted Widths, Pkg.
Barbour's & Warfield's 5c Linen Finish Twist 3c
Black and white.
6-Yard Piece White Finishing Braid 3c
50-Yard Spool Basting Cotton 1c
Dozen Hat Pins 2c
Black and White.
3 Papers Pins 5c
Needle Points.
400 count.
3 Pairs Black Shoe Laces 5c
4-4, 5-4 and 6-4 lengths.
15c Pad Hose Supporters 12½c
All Colors, Good Elastic.
Maxine Elastic Shirt Waist Belt 12½c
White only; worth 20c.

Lb. Special Cured Eastern Bacon 16c
Nice, lean strips.

One customer of ours told us she saved from $5 to $10 in one month on her grocery bill by taking advantage of Broadway sales.

25-Lb. Bag High Grade Patent Flour 70c
Dozen Fresh Eastern Eggs 32c
7 Lbs. Fancy Sweet Potatoes 10c
50-Lb. Box Fancy Bellefleur Apples 80c
Two Pkgs. Quaker Toasted Corn Flakes 15c
Can Whole Tomatoes, Red Ribbon Brand 10c
2 Lbs. Fancy Mixed Nuts 25c
Can Salmon, New Pack 10c
Meteor Brand.
Pkg. Glenwood Condensed Mince Meat 9c
25-Ounce Bottle Olive Oil 75c
Blue Seal Brand.
6 Lbs. Best Rolled Oats 25c
10 Bars Woodchuck Laundry Soap 25c
Pound Fancy Cluster Raisins 10c
Lb. Fancy White Cooking Figs 7c
2-Ounce Bottle Pure Vanilla Extract 25c
This is Van Duzer's.
2½-Pound Can Wild Rose Table Syrup 15c

Children's $1 Sweaters 79c

Here's a price note from the Infants' Wear Section, Second Floor. These are handsome little coat style sweaters, in blue, white and red; button front. Some have pockets and belt. They are really worth $1.00. Special price 79c for today.

CHILDREN'S FLANNELETTE 75c SLEEPING GARMENTS 50c

Made of heavy material, with or without feet; sizes up to 8 years. These are actually worth 75c. Price today 50c.

HEADQUARTERS FOR BEARSKIN COATS

We have a wonderful showing of pretty bearskin coats for children. The way they are selling proves their popularity and the lowness of the prices.

WOMEN'S $1 FLANNELETTE GOWNS 75c

We ask 75c for it regularly; but you can't beat it under $1.
50c FLANNELETTE SKIRTS 39c
25c MUSLIN DRAWERS 19c

Toys and Dolls are Encroaching On the Third Floor Space

Every day now sees a change in the Toy Department. The great flood is blockading the warehouses; and as rapidly as possible sample pieces are being hurried forward in preparation for the great opening that is to come later on. You must wait for the Broadway's great display. No other showing can compare with it. Note today's specials:

$1.45 Handwerck Jointed Doll $1.12

Sewed wig, long, curly locks, sleeping eyes; fitted with shoes and stockings. Regular price $1.45. Today, $1.12.

Prizes for Best Dressed Doll

$50 in prizes, and anybody can enter. The only condition is, you must buy the doll here. The price you pay makes no difference. Neatness and originality count most.

FOR BABY

$2.98 FOLDING GO-CART $2.69

Fancy reed arms, reclining back; rubber tire wheels.

KAISER IS FLAYED.

(Continued From First Page.)

Germany's policy is not to limit the development of Japan.

DEFENSE OF EMPEROR.

"For twenty years the Emperor has striven to improve the relations with Great Britain, often under difficult circumstances. The peoples of both countries occasionally have attacked each other without real justification, and the Emperor considered this a misfortune for both, and a danger to the civilized world. The Emperor's idealistic thoughts, purposes and efforts, often without reason, have caused doubt to arise. Some have gone so far as to imply secret designs against Great Britain in connection with the fleet, but these are entirely false.

"The recognition by His Majesty of the unjustified misunderstanding of his utterances with reference to Great Britain and the excitement and regret aroused thereby in Germany will, I am convinced, lead the Emperor in future private conversations to exercise that reserve which, in the interest of a uniform policy and the authority of the crown, is indispensable.

"If this proves not to be so, neither I nor any of my successors could take the responsibility. I accepted the blame for the publication of the article in the Daily Telegraph and offered my resignation, and it was the most difficult task in my political life to resolve to remain in office. How long I will continue there I do not know, but I consider it my duty at this difficult period to continue to serve the Emperor and the nation."

RECITES EVIL EFFECT.

Herr Basserman, "speaking for the national liberals, said the party did not desire the resignation of Chancellor Von Buelow but it did want the elimination of the personal element from the conduct of Foreign Affairs and the observance of the provisions of the constitution relating to the interference of the Emperor therein without the coöperation of the Chancellor.

He recited the evil effects of the Emperor's utterances. He said that China, Japan and America had taken note of the fact that the German fleet had been authoritatively described as ready for action on the Pacific. The Japanese press had been in an uproar over this declaration, Great Britain had been stirred to greater naval preparations and Germany's relations had become worse with well nigh all the principal powers, but especially with France, Russia, Great Britain and Japan. There ought to be an end to imperial personal policies and interferences with the responsibilities of the Chancellor such as had been manifested recently in the Tower-Hill and the Tweedmouth affairs. Practically the entire German people was of one mind concerning the ruinous effects of direct imperial interference in the foreign affairs of the nation. Loyal monarchists could only regret that damage had been done the monarchical principle, especially at a time when a strong republican party had grown up. This statement was greeted with applause from the Socialists.

IS BADLY INFORMED.

"The Emperor is very badly informed," the speaker said, "when he says that the German people are hostile to Great Britain. It has been affirmed a hundred times in this house that our fleet is not aimed at Great Britain, that it is solely a defensive precaution for the protection of our coasts, our merchant marine and our ports. We have never heard before, we who passed the naval programme, that the fleet was intended for action in the Pacific in furtherance of a world policy. This statement must be absolutely denied along with the other imperial utterances.

"The publication of this imperial declaration is not the worst feature of the incident," Herr Basserman said. "This is the fact that these opinions are held and passed from mouth to mouth. No one knows how many similar conversations for foreigners repose among the archives of other governments. They all are in contravention of Article XVII of the Constitution, which provides that imperial acts in foreign affairs must be countersigned by the Chancellor."

INSIST ON GUARANTEE.

In conclusion, Herr Basserman said that the National Liberals did not demand the resignation of Chancellor Von Buelow, but they did insist upon some sort of guarantee that the Chancellor would guard his constitutional prerogatives and resist unconstitutional interference from the Emperor. The party was loyal to the Emperor, and he knew that it had been actuated only by good motives, but it deplored the possibility of a chasm between the sovereign and the people, and sincerely hoped that this incident would be the beginning of a strict observance of constitutional regulations.

Herr Wiemer, Radical, followed, and said, in part:

"We regretted greatly the incident over the appointment of David J. Hill to the post of the American Ambassador in Berlin, tending as it did to disturb the good relations between the United States and Germany.

"It was well said on the other side of the ocean that 'our representatives abroad shall not be check books, but men.'"

This statement brought out applause.

"GERMANY SUNK LOW."

Herr Singer, Socialist, declared Germany had sunk low in foreign opinion through the incapacity and levity of persons in responsible places. In the constitutional system of Germany, the King was the first servant of the state, he declared, and if another servant of the state had done such a thing as Emperor William, he would be brought before an imperial court for trial.

The speaker explained that he referred to the trial for treason of Prof. Geffkem for publishing the diary of Frederick III.

Herr Singer's speech was greeted by Socialist applause.

Herr Von Heyderbrandt and Prince Hatzfeldt, the Conservatives, and Baron Von Hertling, a member of the Center party, took part in the debate and protested energetically against the personal element being injected into foreign politics.

CONFIDENCE AT ZERO.

Herr Leibermann von Sonnenberg, the agrarian and anti-Semite, surprised the house by the vehemence of his utterances. He declared that the monarchists, with heavy hearts, found themselves compelled to protest firmly against the Emperor's statements.

The nation's confidence, he said, had sunk to zero.

"We do not believe," he continued, "that the Chancellor can take the responsibility, or that the future will bring any real improvement. The improvement will last only until the next time. Evidence exists that there is further material in foreign hands for use when the occasion calls."

The house adjourned until tomorrow, and when the Chancellor departed the crowds outside the doors cheered and hooted him.

INCREASE IN IMMIGRATION.

NEW YORK, Nov. 10.—Steamship companies and the various bodies which encourage emigration are bestirring themselves in view of the betterment in business, and in the labor market.

Cablegrams and letters are going to Europe informing scores on the other side that there is increased industrial activity here, the result of all of which is that there will probably be a corresponding increase in immigration.

The steamship agents have instructed their officers abroad to notify those aliens who bought prepaid tickets that conditions warrant their coming back to the United States.

Immigration has grown somewhat lately, but the steamship men think there will be no marked augmentation for at least a month or even before next spring. But the report that some of the big plants in Pennsylvania and the Middle West needed men will induce many of the foreign laborers to return soon, it is thought.

DEFACED WINDOWS.

B. E. Maljon and O. C. Maljon, brothers of "Abdo, the Turk," were arrested last night for defacing windows in several stores on Broadway with a piece of glass. The boys were walking up Broadway and as they passed along they are accused of scratching the lettering on the windows.

Those Who Know

DISCERNING men about town tell us that our showing of Fall and Winter fabrics is just a little the best in town. In addition to this your garments if ordered here, will bear the distinction of being stylishly cut, and correctly tailored.

Better picking today, than tomorrow.

To even up our medium priced lines—we have reduced the price on many of our highest grade fabrics. You'll find a liberal assortment of $30 and $35 styles on the $40 tables—$42 and $40 styles on the $35 tables—$30 and $35 fabrics at $30.

Trousers $6 to $12 Suits $25 to $50

Nicoll THE TAILOR
WILLIAM JERREMS' SONS
350 So. Spring St.

COFFEE

Poor coffee is commonly sold in bulk, not in packages; no good coffee should be sold in bulk.

Your grocer returns your money if you don't like Schilling's Best; we pay him. 3709

Carving Sets

¶ We offer the largest selections of good steel Carvers.

¶ Your choice of Sterling Silver or Buckhorn handles sterling silver mounted—

Prices begin at $4.50.

S. Mordlinger & Sons Gold & Silversmiths. Established in 1869.
323 So. Spring St.

The House of Biehl
Importing Tailors
Cor. Third and Hill Streets

Alfred Benjamin & Co.'s
CORRECT CLOTHES FOR MEN
Sold by
James Smith & Company 137-39 So. Spring St.

TO-NIGHT Cascarets

Best Medicine
Says a Doubting Thomas

"I Am Convinced That Duffy's Pure Malt Whiskey is the Best Medicine I Have Ever Taken. I Say This With Due Deliberation After the Use of Two Bottles."—Chas. E. Getchell, Webbs Mills, Maine.

Mr. Getchell, Like Thousands of Others Who Have Been Greatly Benefited by the Use of Duffy's Pure Malt Whiskey, Cannot Say Too Much in Praise of This, the World's Greatest Medicine—On November 18, 1907, Mr. Getchell Wrote as Follows

"After due deliberation, having used two bottles of Duffy's Malt Whiskey, I am convinced that it is the best medicine that I have ever taken. At first I was doubtful, but I doubt no more, for I can truly say to you and to the world that its use has improved my health so much I feel like a new man. For the past five years I have been able to work but little, with pains in my kidneys and bladder. I suffered continually, and until I began to take your Malt Whiskey I got no relief, but since then I have been growing better every day. You cannot imagine how happy I am to be able once more to walk three or four miles without any of the old trouble, and I sincerely thank you for calling my attention to your valuable medicine, and be assured I shall always keep it in the house. If any one wishes to write me concerning it I shall be glad to answer."

Duffy's Pure Malt Whiskey is an absolutely pure distillation of malted grain, great care being used to have every kernel thoroughly malted, thus destroying the germ and producing a predigested liquid food in the form of a malt essence, which is the most effective tonic stimulant and invigorator known to science; softened by warmth and moisture, its palatability and freedom from injurious substances render it so that it can be retained by the most sensitive stomach.

If weak and run down, take a teaspoonful four times a day in half a glass of milk or water.

Duffy's Pure Malt Whiskey is sold throughout the world by druggists, grocers and dealers, or shipped direct for $1.00 a large bottle.

If in need of advice, write Consulting Physician, Duffy Malt Whiskey Company, Rochester, New York, stating your case fully. Our doctors will send you advice free, together with a handsome illustrated medical booklet containing some of the many thousands of gratifying letters received from men and women in all walks of life, both old and young, who have been cured and benefited by the use of the world's greatest medicine.

THE LATEST SPORTING NEWS, LOCAL AND TELEGRAPHIC

TOO MUCH CLASS.

MUSTAIN EASY FOR KAUFMAN.

Big Al Finishes Little Terry in Fourteenth Round.

Small Pug Never Had Chance for a Victory.

Preliminaries Furnish Fun for the Bugs.

Al Kaufman beat Terry Mustain, fourteen rounds, stopped.

Jack O'Keefe beat Lee Flanders, six rounds.

Jack Redmond knocked out Jeff Perry, two rounds.

Otto beat Dougherty, six rounds, decision.

Wise old Billy Delaney picked up some more easy money last night at the Jeffries club when his boy, Al Kaufman, finished Terry Mustain in the fourteenth round, after beating the poor boy all the way in a fight that proved Mustain to be a foot racer who had to run away to defend himself.

Mustain was knocked down in the thirteenth round for nine seconds, and in the fourteenth Kaufman rushed out and swung a right hard on Mustain's stomach that put Terry down again. Before Referee Charley Eyton could start to count the fatal ten seconds, Mustain's seconds rushed into the ring and Eyton gave the decision to Kaufman. Mustain had about twenty pounds the worst of it in the weights, and has a shorter reach than Al.

It was not much of a battle, and no one was surprised at the result. It would have ended soon after it started had Mustain stood his ground, but he was on the run all the time in every round. He was good only in his footwork, for he is not a boxer and has no punch. He showed to be nothing but a second rater against as big a man as Kaufman, and is too good natured to be a fighter. He laughs when you hit him, and for ten rounds he merely smiled, chased himself around the ring, and took what came to him as a matter of course.

It is really pitiful to see such a man beaten, for one hates to see any man try to punch the smile off Mustain's face. Even when his left eye was swelled almost shut and the other was puffed and his mouth and nose bleeding, he laughed back at Kaufman. Such men who laugh when being beaten, have no place in a prize ring, and the fight bugs made matters worse last night by yelling at Kaufman to finish the work and stop fooling.

KAUFMAN SERIOUS.

Kaufman did not do much fooling. He was trying all the time, but he could land but few telling blows on a man who was running around the ring all the time. Kaufman tried to corner Mustain a number of times, but the little fellow wiggled out through a hole some way and ran again. He had no chance against those long arms, and he knew it. He could not wrestle such a big man, and he could not hurt him by hitting him, and there was nothing left but to run, and he ran.

It was a Tommy Burns-Marvin Hart fight right over again, but in this instance, the foot racer couldn't do any damage and was getting all the worst of it. Kaufman could not land on a runaway man, and Mustain could do little execution for the reason that he was always on the retreat. In the sixth round he made his only showing, for he stopped long enough to land five or six swings on Kaufman's face, but the big fellow only laughed and kept on chasing his man. He finally caught him in the thirteenth for a knockdown, and in the fourteenth swung a terrific right-hand blow on Mustain's stomach that floored him again. One more punch would have been the knockout.

The fight was really one long round, for one round was like every other one. Kaufman must have chased Mustain fifty times around the ring, and the first round showed that the latter had no chance to win, for Kaufman could take all his blows and come for more. It was only a question of how long Mustain would stay, and that he stayed until the fourteenth was on account of his running.

GOOD PRELIMINARIES.

The preliminaries were really better than the main event, for they showed some real scrapping. The first one between Young Hugo and "Hobo" Dougherty went the limit of six rounds, and Referee George Blake gave the decision to Hugo, who might have had a shade the better of things, but the shade was not dark enough to make a shadow on a sheet. They slugged wildly and effectively at times, but neither suffered much damage, and a draw would certainly have suited the fight bugs, for they roasted Blake furiously, hissing, booing and groaning for many minutes. Curtain-raisers are not important enough to entitle either boy to a hair-line ruling, and Blake would have hurt no one by a draw.

The second bout was a haymaker thing from the start, and in this Jack Redmond knocked out Jack Perry in the second round, with a low blow in the stomach. Perry wanted to claim a foul, but a physician who examined him could see no evidence of it. Both boys were willing, but were very wild and clumsy.

The third event, between Jack O'Keefe and Lee Flanders, went to O'Keefe, Flanders being too fat and clumsy to do much, and he was very tired at the end. Both were bloody and wobbling in the fourth, and flopped around wildly in the last two rounds.

The pavilion showed a big improvement as compared with the last time a fight was held there. It is roofed over with canvass that kept out the cold night air, and the fearful smell of the slaughter-house on the north. About 1500 bugs were present, but the conditions warrant a larger crowd in the future.

FRIDAY NIGHT CARD.

M'CAREY ARRANGES GOOD BOUTS

Next on the programme of fight events are the contests at McCarey's pavilion Friday evening. Ad Wolgast and Bubbles Robinson with George Herberts and Steeple Jack Martin form a double event which should give twenty rounds of fast boxing. There will be two six-round preliminaries.

Wolgast put in the time yesterday working hard for his meeting with Bubbles, for he realises that he will have to be at his best in order to make a creditable showing with his dusky lad. Wolgast is willing to meet all of the best men of the 128 and 130 pound division and when he has waded through them he will take on the lighter lads at 122 pounds.

Bubbles has been doing more work than ever before at Santa Anita and his greatest hope is to defeat the Milwaukee featherweight. He has scaled his weight down to 129 and will easily make the 130 at 3 o'clock Friday afternoon.

Much of the interest in the programme at McCarey's centers in the scrap between George Herberts and Steeple Jack Martin. Both of these fighters are hard hitters and with the knockout punch of Steeple Jack always in anticipation the fans may expect almost anything to occur when the two 138-pounders hook us. Herberts is training at the camp with Wolgast, and Martin is doing his preliminary work at the railway gymnasium.

Jim Flynn signed up with Battling Johnson for a ten round contest at McCarey's on some evening of Thanksgiving week. Flynn had asked time to consider the articles and yesterday he attached his name to the agreement document.

Loughrey Beats Quill.

BOSTON, Nov. 10.—[Exclusive Dispatch.] Young Loughrey of Philadelphia was declared the winner in his twelve-round bout with Tommy Quill of Brockton at the Armory A.A., tonight. Quill showed up better at long range but at infighting Loughrey did the most effective work and in the twelfth round he had the Brocton lad very weak. Not a knockdown was scored by either. Bill McKinnon outpointed Jerry Gaine in the semi-windup.

Moore Defeats Gibbs.

PHILADELPHIA (Pa.) Nov. 10.—[Exclusive Dispatch.] Frankie Moore won a hard bout from Willie Gibbs in the wind-up at the Douglas A. C. tonight. There was considerable fouling in the bout, but it was not noticed by Referee Delacker. Moore would hold Willie's hands and then swing hard. Some of these blows landed and they hurt. Then Willie would do the same as Moore had done, hitting him when ordered to break.

TWENTY THOUSAND MILES.

Election Day Run Is Unique and Reports Show Chalmers-Detroits Make Remarkable Record.

Chalmers-Detroit Thirties in over one hundred cities of the United States came into the limelight election day. In every town where this car is sold a 200-mile endurance non-stop run was held, and the Western Motor Car Company received reports yesterday from the Chalmers factory that nowhere had there been a hitch.

Two cars went over the 200-mile route in Los Angeles.

Some interesting figures can be gained from this run. The entire distance covered was almost equal to a tour around the world. The engines made 4,717 million revolutions, and figuring that the gasoline would carry the car eighteen miles to a gallon just 1100 gallons were used. This is figuring high, as almost all the Chalmers cars will run twenty miles to a gallon.

Figuring the cost of gasoline as $170, and lubricating oil as $45, the expenses of the trip of 20,000 miles is 1½ cents a mile.

Taking the average life of a tire on these lightweight cars as 5000 miles, but four sets of tires would be used. That is figuring high, as a majority of tires will give more than 5000 miles of service.

This was the first time a non-stop run on such a large scale has been attempted.

E. A. Weber of the Firemen's Fund Insurance Company of San Francisco rode in one of the cars the greater part of the distance in Los Angeles. Weber was taken to the beaches and then to Pasadena.

"To me it was a pleasure tour," said Weber. "The car was kept humming along almost constantly, but it ran so easily, and took the rough roads so smoothly, that I was never uncomfortable. The country was also new to me, and this added greatly to the enjoyment of the run."

CLIMBS PIKE'S PEAK.

Great Smith Second Car to Reach the Summit of Steep Mountain—Snowstorm Hinders.

After a hard battle with heavy snow storms, the Great Smith reached the summit of Pike's Peak on Monday, according to a dispatch to P. A. Renton of Los Angeles. The car was a regular stock machine received from the factory only a short time before the climb was accomplished. Through the deep snow of the near-summit road the car was sent under its own power to the top of the high peak.

Once before a motor car climbed to the top of Pike's Peak, but that was in the summer when there was little snow. The latter accomplishment of the Great Smith eclipses all previous efforts.

The car carried five passengers during the perilous ascent. The scene was inspiring as the touring car mounted mile after mile, and when the summit was rounded the enthusiastic passengers gave a lusty cheer. The car had climbed 14,000 feet.

The distance by road from Manitou, Colo., is twenty-six miles. The machine went away on the high with a burst of speed that would have done credit to a Vanderbilt racer. Mile after mile it climbed the road until the going was exceedingly difficult. Finally, the path became a mere trail. Then a blinding snowstorm threatened to put a stop to the hill-climbing test. The car conquered, however.

CASA BLANCA ROW OVER.

PARIS, Nov. 10.—The foreign office has been advised from Berlin that M. Cambon, the French Ambassador, and Baron von Wachter, the acting secretary for foreign affairs, this afternoon signed an agreement in settlement of the Casa Blanca incident.

CHINESE EMPEROR WORSE.

PEKIN, Nov. 10.—The Emperor of China, who has been suffering from an intestinal disorder, is worse today. His Majesty refuses foreign medical aid or to take foreign medicine. He is very weak. Yuan Shai Kai is pessimistic over the Emperor's condition.

ANOTHER BLOW TO BOOKMAKERS.

[ASSOCIATED PRESS NIGHT REPORT.]

OLYMPIA (Wash.) Nov. 10.—Selling pools on horse races and maintenance of betting rings at race tracks are under the ban of the law in this State, according to a decision of the State Supreme Court handed down today.

Reversing the Superior Court of Pierce county, the Supreme Court holds that pool selling is gambling within the meaning of the statute declaring places where gambling is carried on to be nuisances. The penalty attached is a maximum fine of $1000, and abatement of the nuisance.

GROUCHY.

PIGSKIN BOYS VERY WRATHY.

Want to Play Football With Seattle Champions.

Superintendent and Board Refuse Permission.

Chance to Win Coast Championship Is Lost.

The manager of the Lincoln High School football team of Seattle, champion of the Northwest, has written to The Times, offering to meet Los Angeles High School at Seattle, December 12, or Christmas Day.

Upon recommendation of the Superintendent of Schools yesterday, the Board of Education decided that the local team could not play in the north this year, and that all overtures for games in San Francisco and Seattle must be refused.

Los Angeles High School students are wrathy because the Board of Education has refused to sanction a northern trip for the team. The board decided early in the season that the High School eleven could not leave the city, and it refused to change its decision when the offer of Berkeley High School for a match at Berkeley for the State championship was put before it yesterday.

Several members of the local High School team will graduate this year. During their course they have won fame on the gridiron for the school, and the students believe that the privilege of taking a northern trip would be at least a slight reward to the men who have worked faithfully on the team during the last four years.

The students are indignant because the Board of Education has spoiled the proposed trip, and claim that the reason the action was taken is because it is not thought safe to trust the boys alone outside of the city. The students consider this a feeble excuse, and say that if school authorities in the north are willing to permit their High School elevens to come south, there should be no objection to a northern trip for the local team.

AFTER BELMONT.

Coach Noble has telegraphed an offer to Belmont Military Academy for a game in this city November 21, and as the cadets signified their willingness to play in this city it is probable that the match will be arranged.

If the Board of Education refuses to alter its decision regarding the northern trip of the local team, the High School boys will lose an excellent chance to win the State and Coast interscholastic championship. The game at Berkeley would decide the State championship, and the match at Seattle would determine the first honors for the Coast.

Manager Farwell Lilly of Seattle Lincoln High School, Seattle, in his letter to The Times, said: "The Lincoln High School is now the most likely contender for the Northwestern championship. If we are victorious in the remainder of our schedule, we will be willing to bring the championship team of your section to this city for a post-season game. We have every reason to anticipate carrying off the championship of the Northwest, the race having already narrowed to the two Seattle schools."

The Seattle team has played Lick High School and Berkeley High, at Seattle in the last two years and from past performances would give Los Angeles High School a hard fight.

The local high school students are hoping that the Board of Education will alter its decision as a result of the offer for the game at Seattle and the players are anxious o go north and meet Berkeley High and Seattle on the same trip, especially during vacation.

AGGIES ARE COMING.

HEMPEL'S TEAM STRENGTHENED.

The Utah "Aggies," who are to play St. Vincent's at Fiesta Park Saturday afternoon, are expected to arrive in this city tomorrow. Coach Hempel has received a telegram from the manager of the Agricultural School team saying that the squad will surely be here before Saturday and that the men are in good condition for the game.

The Saints held scrimmage practice with the U.S.C. eleven yesterday afternoon at St. Vincent's. The Methodists were cheered lustily by the St. Vincent's student body when they came on the field and a friendly spirit was manifest throughout the practice. Neither team tried to score and the play was frequently interrupted in order to permit the coaches to instruct the men. The Saints used several forward passes for large gains.

The teams are to practice together again today at Bovard Field. The Saints are desirous of getting as much practice as possible before Saturday, and U.S.C. also is anxious for scrimmage work, as the team plays Pomona College at Claremont Saturday for the intercollegiate conference championship.

Coach Hempel of St. Vincent's, who saw the Colorado School of Mines eleven and the Utah "Aggies" play at Logan, Utah, several weeks ago, is of the opinion that the Mormon team is but slightly inferior to the Miners, although the latter won by a one-sided score. Hempel says that most of the Miners' tallies were the result of flukes.

The "Aggies" play an entirely different style of game from Colorado, and Hempel says they gained more ground than the Miners on line bucks. The Utah players are husky and probably will outweigh the Saints, but Hempel believes his team will be much stronger than when it met Colorado and that the Saints have an excellent chance to win.

Shute is again in the game, and as Cunningham, who has been playing fullback as a result of the recent shake-up in the team, is laid up with a lame shoulder, the former U.S.C. man is being used at fullback. With Holleran again at his old place in the middle of the line, and Ybarrondo at quarterback and Stoney at end, Hempel believes his eleven is stronger than ever.

Before the St. Vincent's game Saturday, Los Angeles High School and Occidental will play their annual game. The first match will begin at 1:30 o'clock and the interstate game is scheduled for 3 o'clock.

RUGBY SATURDAY.

POLY AT SANTA BARBARA.

The Polytechnic High School Rugby football team will play Santa Barbara High School at Santa Barbara Saturday afternoon. The northern team is new at the game and Coach Thompson of Poly does not believe his men will have much difficulty in scoring a victory over them.

The mechanics are practicing daily at Prager Park and the boys are improving rapidly in the finer points of the game. Passing in the back field is being performed with much greater speed and accuracy than in the last game and the players are losing the habit of bucking the line rather than using team work.

AUTUMN BASEBALL.

Los Angeles High School Players Will Hold Batting Practice Tomorrow.

The Los Angeles High School baseball squad will get together tomorrow afternoon for the first time this season to engage in batting practice under the direction of E. O. Oliver, who will coach the team this year.

Capt. Decius and his men expect to make a strong bid for the championship of the County League and as nearly all of last year's players are in school the students believe the chances for winning first place are very good. Two batting cages will be erected on the High School grounds.

Physical Director Beach will coach no team with the exception of the gymnasium club. The work in the physical department of the High School occupies all the time of the physical director, and he has no time to coach the various teams.

GUARDS OUT.

FERRIS INVITES SIGNAL CORPS.

COL. SCHREIBER MAY PERMIT GUARDS TO TURN OUT.

As Ballooning Is Part of Maneuvers of Army, Sunday's Flight May Be Valuable Experience for Militiamen—Aero Club Elects Balloonists Honorary Members.

Dick Ferris has issued an invitation to Col. W. G. Schreiber of the Seventh Regiment, N.G.C., to detail one or two companies to act as guard of honor and witness the start of the big transcontinental balloon race to be held next Sunday from Chutes Park.

The invitation is extended especially to the signal corps, so that the Guards may learn something of the flight of balloons, which is an important part of the signal service of the army.

Col. Schreiber has not yet accepted the invitation, as he believes it will conflict with the regulations if the Guards turn out in uniform, but he may be able to give special permission on the grounds of its being a benefit to the signal corps in their studies and observations.

If the Guards are not able to turn out, one or more cadet companies will be invited, so as to draw a military cordon about the balloons. Prof. H. J. Twining of the Los Angeles Polytechnic High School, who is secretary of the Aëro Club and chairman of the Contests Committee, will be assisted by members of the Aëro Club and a number of Poly students in conducting the Aëro Club's part in the event.

At a special meeting of the Aëro Club last night arrangements were made for assisting Dick Ferris in getting the ballons away Sunday. The club is to meet at the park Saturday afternoon at 3 o'clock and inspect the work as far as it has gone. Meanwhile, the members will inspect operations from day to day as individuals.

Dick Ferris, Capt. A. E. Mueller and Capt. Horace B. Wild were elected honorary members of the club at the meeting last night. As Mr. Ferris could not be present, Capt. Mueller acted as his representative, and extended the courtesy of the park and the balloon plant to the members. Both Capt. Mueller and Capt. Wild related experiences of theirs on trips by balloon, and a general discussion on the making of gas and the manipulation of balloons was indulged in.

The club accepted an invitation from Prof. Twining to be present at an entertainment to be given at Polytechnic High School Friday night.

CHANCE FOR GOLFERS.

Los Angeles Country Club Offers New Tournament of Six Rounds of Handicap Medal Play.

The green committee of the Los Angeles Country Club has arranged a handicap medal play tournament, which will be played in six rounds of 18 holes each. The first and second rounds must be played after November 13, the third and fourth after November 27, and the fifth and sixth after December 11 and before December 27. Every hole must be played out under penalty of disqualification, and six times the regular handicap will be deducted from the total number of strokes. A cup will be given the winner and no entrance fee will be charged.

A sweepstakes will be played by those desiring to contribute one ball each and these will be divided 50, 35 and 15 per cent. The club championship will be given the player making the best gross score for the six rounds. At the conclusion of the tourney, the thirty-two players with the best net scores, will be eligible to play a further contest at match play, with handicaps based on their scores for the six rounds of medal play. Entries for these events will close tomorrow and already sixty names have been received.

MORE DRAWN GAMES.

Challenger Drouillard Makes Better Showing Against Checker Champion Barker.

[BY DIRECT WIRE TO THE TIMES.]

KANSAS CITY (Mo.) Nov. 10.—[Exclusive Dispatch.] Today's four games in the championship checker match between Charles Barker of Boston, champion, and J. F. Drouillard of Kansas City, challenger, were productive of as many draws.

As a whole the play of the challenger was of a higher class than it has been at any other time during the tournament. The 11-15, 24-20 Bristol was the drawing for the afternoon. The evening offering was the 11-15, 24-19, forming the second double corner.

Drouillard must record some victories in the next three days' play or he will be out of the running. Twelve successive draws would now give the match to Barker. The challenger is now six games ahead.

TIMES COOK BOOK, NO. 3

Spanish and Mexican recipes by old settlers and famous pioneer chefs of California are printed by the score in the third prize cook book issued by The Times. It also contains hundreds of special toothsome recipes (not experiments) contributed by the best housewives in Southern California, Arizona and Mexico to The Times cooking competition. Cash prizes were awarded to the winners. Ready for delivery. Price 25 cents. By mail, five cents extra.

GREAT RACE.

AUTOS RULE AT PHOENIX.

Los Angeles Drivers Honored Guests of Populace.

Mishaps of Racers on Desert Read Like Fiction.

Fenner Tries Novel Plan in Driving His Machine.

[BY DIRECT WIRE TO THE TIMES.]

PHOENIX, Nov. 10.—[Exclusive Dispatch.] The plucky automobile drivers are honored guests in Phoenix today and each man is still confident that his car did the best in the race, considering conditions. Already they are laying plans for a race next year, for which President Bullard of the local automobile club has assured a leading cash prize of $1000.

This year's run has cost each owner about $1000, though Fenner is understood to have won $2800, not counting the $100 won by Mrs. Fenner from Mrs. Smith.

All contestants say that the Los Angeles-Phoenix road could not be improved upon as a test for all qualities of a machine and predict that next year's entries will be at least a dozen. Smith says:

"It would be the greatest endurance race in the world." It is predicted that next year's time will be less than twenty-five hours. Most of the cars this trip tried to keep on a thirty-hour schedule, though Fenner set his mark at twenty-seven hours and one-half.

Discussion is good-natured and drivers insist they have no hard luck stories. Yet Fenner acknowledges to the breaking of two spring leaves and to the clogging of his furnace with sand, decreasing steam pressure at a critical time. He had one puncture.

Latham and Hamlin had tire troubles, while Latham broke down his rear axle twice, before heading the time record in Arizona. Smith covered his tires three deep with old cases, which he removed at Ehrenburg. All lost the road around an irrigating ditch near the Colorado, Hamlin thus laying out nine hours, which was no fault of the machine. The gasoline cars had practically no engine trouble.

Smith in the Elmore was the only man who drove the whole distance of 550 miles, but lost fourteen pounds weight on the journey. The strain of the contest showed clearly on all the crews who had spared neither themselves nor their cars.

The sand beyond Mecca was not found as bad as expected, and all the machines went right along. Smith had his shod tires, others had chains and canvas strips, while Fenner had a novel resort. He had a man ride on a long plank that stuck out backward, thus increasing the load on the driving wheels. The scheme worked beautifully, and there was not a stop for sand. Fenner and Smith passed Sunday night with their machines beside a camp-fire on the river bank, opposite Ehrenburg, sleepless and uncomfortable.

This afternoon the four cars were taken out to the race track for a tryout, preliminary to participation in a ten-mile free-for-all race tomorrow afternoon. All were found in fine shape. The only speeding was done by the racing Reo Bird, which did a mile in 1 min. 2 sec. The Los Angeles cars will race as they came in, with their deck load of extra tires and dunnage. Their drivers pronounce the track as fast as there is in America, infinitely superior to that at Agricultural Park in Los Angeles.

An agreement was reached today between the contestants to accept Fenner's report of the time of his arrival at the Colorado River, where no checker was in waiting. This action will make official the figures sent The Times last night, covering the wait at the river and the gross and net time of each car in the race.

STIR UP TROUBLE.

AUTO DRIVERS HAVE WAY.

[BY DIRECT WIRE TO THE TIMES.]

PHOENIX, Nov. 10.—[Exclusive Dispatch.] Almost a break occurred this evening between the Los Angeles men and the Territorial Fair Commission over the use of the track tomorrow afternoon. The automobile men insisted that the track be sprinkled thoroughly at least an hour before the ten-mile race.

It was finally agreed that all except one horse trot should be put over and that the track should be cleared for the Los Angeles cars after 2:30 p.m. An immense crowd is assured for the afternoon.

Hamlin will leave Wednesday evening for home by train.

Tonight the Greyhound and the Bulldog were exercised up and down crowded Washington street till warned by the police to observe the speed laws. This warning was not at all to the liking of the crowd which had been largely enjoying the maneuvering of the cars.

Contestants tonight agreed upon a time-keeper at Ehrenburg, whose report, by telegraph, agrees with Fenner's statement of the time of his arrival at the river.

Time Taken Out.

PHOENIX (Ariz) Nov. 10.—On the Los Angeles to Phoenix race credit the entries for time lost at the Colorado River as follows: Tobasco, seven hours, fifty-nine minutes; Black Bess, eleven hours, five minutes; Bulldog, nine hours, fifty-four mintes; Greyhound, five hours, fifty minutes. The figures are unofficial, but believed to be correct and were accepted by agreement.

TO ENGLAND.

NEW YORK, Nov. 10.—It is possible that James R. Keene may transfer his entire racing establishment to England, to be managed by James Rowe, the trainer.

Mr. Keene is thinking over the matter, and he will come to a decision this week, contingent upon Mr. Rowe's consent to go abroad in Mr. Keene's interest.

Business conditions in the United States make Mr. Rowe reluctant to leave this country, but should he do so, Mr. Keene will probably ship all his horses across the Atlantic.

Private trials of fourteen yearlings which Mr. Keene retained in this country, after the division of his stable between England and the United States recently, is said to be the reason for his latest plan. The yearlings are said to have shown great promise.

A friendly bout with boxing gloves between John Vanderbeck and Edward Lynch in the room of a friend, William Kearney, in East One Hundred and Fourth street, New York, resulted in Vanderbeck's death from heart failure. He was 20 years old.

SANE ATHLETICS WANTED.

Intercollegiate A. A. Advocates More Prudent Athletic Policy Among Colleges.

[ASSOCIATED PRESS DAY REPORT.]

NEW YORK, Nov. 10.—Palmer E. Pierce, president of the Intercollegiate Athletic Association of the United States, has written a letter to the presidents of the various universities and colleges in the country, expressing the hope that all such institutions in the country will be organized before long to secure a wise and sane control of college sports.

The letter is by way of announcing the annual meeting of the association at the Murray Hill Hotel on January 2 next.

HARNESS RACES.

CITATION WINS THE FAST PACE.

COPA DE ORO TAKES SECOND AT THE PHOENIX RACES.

In a Special Trot Zulu Belle Wins Two Out of Three from Lady Rea. Knabenshue Sails About the Park and Ascends to Height of Two Thousand Feet.

[ASSOCIATED PRESS NIGHT REPORT.]

PHOENIX, Nov. 10.—There was a larger attendance at the fair than yesterday, when the Los Angeles auto race, finished in the city, detracted. Tomorrow auto races will be a feature of the fair. Knabenshue today made an ideal flight, going 2000 feet high, under perfect control, smooth as a bird.

Running events:

Three-fourths mile dash, $250: Won by Peerless, owned by Arlie Frost, in 1:17.

Chief harness events:

Three-year-old trot, purse, $500.

Sady Boydello	1	1
Sady Bonita	2	4
Delfino	5	2
Royal Vasto	3	3
Electwood	4	5

Time, 2:34½, 2:33¼.

The 2:04 pace, $1000.

Citation	1	1	1
Copa De Oro	2	2	2
McO. D.	3	3	3

Time, 2:06¾, 2:06, 2:05.

Special trot, $100, two in three.

Zulu Belle	1	2 1
Lady Rea	2	1 2

Time, 2:34½, 2:34¼, 2:35¼.

Two-year-old pace:

Anita	1	1
Robert D.	1	1
Friday	3	3
Bessie Miller	4	4

Time, 1:33¼, 1:36.

EMERYVILLE RACES.

SEWELL WINS FEATURE.

[ASSOCIATED PRESS NIGHT REPORT.]

OAKLAND, Nov. 10.—Sewell, the 7-to-10 favorite, scored a victory over a field of clever sprinters in the Fieldwick Handicap at the Oakland track today. The event was at six furlongs, and was the feature of a good card.

Native Son, at 20 to 1, set a merry pace and led until well in the stretch, when Sewell closed fast and beat him in a drive. Roalta was third. Wap, played from 12 to 1 to 7 to 1, took the second race from Boas and Billy Pullman.

Barney Schreiber and Frank Weir were among today's arrivals. A carload of horses, including Roseben, consigned to Weir, is to reach Emeryville tomorrow.

Six furlongs, selling: Nebulosus, 106 (Keogh,) 6 to 1, won; Captain Kennedy, 102 (Gilbert,) 12 to 5, second; Adena, 102 (Kirschbaum,) even, third; time, 1:14 2-5. Burnell, Sir Wesley, San Oak and Edith R. finished as named.

Six furlongs, selling: Wap, 97 (Taplin,) 7 to 1, won; Boas, 102 (Walsh,) 16 to 5, second; Billy Pullman 102 (C. Ross,) 10 to 1, third; time, 1:13 4-5. Billy Watkins, Emma G., Billy Myer and Billy Bowlegs finished as named.

One mile, selling: Phalanx, 117 (Sweet,) 6 to 5, won; Lady Alicia, 119 (C. Russell,) 8 to 1, second; Charley Paine, 119 (Archibald,) 7 to 2, third; time, 1:41 2-5. Romanoff, Mamie Stanhope and Elevation finished as named.

Six furlongs, Fieldwick Handicap: Sewell, 115 (Powers,) 3 to 4, won; Native Son, 92 (Walsh,) 20 to 1, second; Roalta, 100 (Gilbert,) 10 to 1, third; time, 1:13. Force and Pajarolta finished as named.

One and one-sixteenth miles, selling: Sir Brillar, 106 (Van Dusan,) 7 to 1, won; Remember, 102 (C. Russell,) 7 to 10, second; Cloverland, 110 (Powers,) 12 to 1, third; time, 1:47 1-5. L. C. Ackerly, Fulletta, Royal Red and Lord Primrose finished as named.

One mile and seventy yards, purse: Montgomery, 112 (Shilling,) 13 to 20, won; Neva Lee, 102 (C. Miller,) 5 to 2, second; Don Enrique, 109 (W. Miller,) 20 to 1, third; time, 1:43. Sugar Maid also ran.

Results at Latonia.

CINCINNATI, Nov. 10.—Latonia results:

Five and one-half furlongs: Dr. Mayer won, Killington second, Mique O'Brien third; time, 1:11.

Six furlongs: Marmorean won, Miss Felix second, Europa third; time, 1:18 1-5.

Six furlongs: Snake Mary won, Sorrel Top second, Dainty Belle third; time, 1:17 3-5.

Six furlongs: Merrick won, Cloisteress second, Bonart third; time, 1:16 4-5.

Mile and a furlong: Maid Militant won, Quagga second, Apt third; time, 2:00 1-5.

Mile and a furlong: Gold Treasure won, Bitterhand second, Leonard Joe Hayman third; time, 1:59 2-5.

Vigorets.

A tiny, chocolate coated tonic laxative tablet, that gives VIGOR and health to the STOMACH, LIVER and BOWELS, thereby curing—

Sick Headaches	Biliousness
Sallow Complexion	Torpid Liver
Dyspepsia	Jaundice
Indigestion	Heartburn
Loss of Appetite	Pimples
Sour Stomach	Dizziness
Nausea	Foul Breath

Take only one "VIGORET" at bed time and they will move the bowels gently yet thoroughly each day and permanently cure—

CHRONIC CONSTIPATION

They cool, cleanse and purify the blood and are sold by all druggists in 25c packages (50 tablets) and 10c trial size (15 tablets.)

Wise Talks

By the "Office Boy"

The old farmer said he was glad that his boy was doing something with his mind at college. He writes home that he is playing third base on the college nine. We want every college and every other live chap, who likes to dress well, to see our Ready and Right suits, and try some of them on. There is a snap and a saving for them that the local tailors haven't caught on to yet. Our clothing salesman, at Sixth and Hill, by the way, will put their time at your service yours any time you drop in, and they won't be disappointed if you are not yet ready to buy. Our Ready and Right collars, cuffettes and overcoats are just as stylish as our suits. They are all both marked at very low and tempting prices. $15 to $35. We are showing all the new shapes in hats, shirts, neckwear, etc., in all of our stores. By the way, we want you to take part in our ad-writing contest. We are going to give ten beautiful gold watches for the ten best ads. Write or call at any of our stores for a folder giving particulars.

F. B. Silverwood

Four Stores
221 South Spring
Broadway & 9th
Bakersfield

HELPING HANDS.

THOUSANDS BOOST AT ELKS' BIG FESTIVAL.

Gypsy camp. Mrs. Will D. Stephens in foreground.

At the Elks' Harvest Festival.

...ousand new faces were at... Harvest Festival at the ...ditorium yesterday aft... first night. It was a differ... from the one that made the ... night such a vivacious ... it deserved in no way except ... it took all the chances ... visit. Being the night ... Fraternal Brotherhood ... Fraternal Associa... carriers and the post... the bulk of the attend... those organizations... strongly represented.

...ntinate today, but ... one of the stars of ... in the fraternal ... the drillers will mix ... the antlers and the ... Patriarchs Militant and ... K. of P., and the ... the drillers will add ... to the costuming. To... to set a new record ... of the week to break. ... early returning! The ... trading at the ... Grocery are getting ... ballots for the gro... Beer No. 12 is a ... one to be ... The prosperity rea... each of many thous... are numbered, and the ... envelopes. These ... out by the Grocery ... Each number ... there is no way for ... to get less than that ... get a hundredfold ... back the Elks' ... one of the palpa... prosperity.

...ment of a simi... presented the spec... Festival did last ... of pennants, ... a circle of ... around the roped drill ... packed with ... ground were ... teams of Pra... on parade, ... Carriers' Band ... The escort ... of dark and ... membership ... women. ... as they per... each gave ... and the diff... kept the ... with applause.

...pageant of the brilliantly-costumed women who are in charge of the twenty-eight booths was again a marvelous display of dainty womanhood. This is a nightly feature, which evokes the greatest enthusiasm as the opalescent effect of the moving groups under the dome lights and the sensuous effect of the music combine to excite admiration. It is one of the best portions of the big spectacle.

There is no telling, so far, just how the finances are coming out. The start has been excellent, but the Elks hope to raise a large part of the $100,000 needed to entertain the Grand Lodge next year through the festival. It is the popular opportunity for those outside the zone of solicitation and is giving a largess on return for popular patronage. While Auditor Tracy Hall is not able to give out any figures, it is estimated that the Elks are several thousand dollars to the good, but there is hope that the week will earn about one-fifth of the amount needed for the entertainment of the Grand Lodge. A good start toward that amount has been made.

Great preparations are being made for the grotesque parade that is to be a feature Saturday night. It has been decided that the rough riders under Capt. Jack Hendrickson will lead this parade and the greatest display of wild west equestrianism is promised. The rough riders will include many cowgirls who will be from among the best riders in the Southwest.

The programme for tonight at the Shrine Auditorium is as follows:

Al Malaikah Temple Ancient Arabic Order of Nobles of the Mystic Shrine.

Independent Order of Odd Fellows.

Knights of Pythias.

Overture, Kammermeyer Orchestra.

Kaleidoscopic pageantry of magnificently costumed lady participants of the Elks' Harvest Festival in grand march.

Address of welcome, by William P. Jeffries, potentate of Al Malaikah and member of No. 99 B.P.O.E.

Soprano solo, Printemps (Spring,) "The Breeze That Blows the Barley" (K. Vannah,) soloist, Miss Mabelle Clarke; accompanist, Miss May Orcutt.

Whistling solo, 'Invitation, Anita Owens, 'Gay Butterfly," Annie Andros Hawley, Miss Charline Davis, whistler, Miss Maud Low, accompanist.

Duet, "L'Addio" (Nicolai,) soprano, Miss Mabelle Clarke; accompanist, Miss May Orcutt.

Drill and evolutions by Cantons of Patriarchs Militant, Company No. 25, Uniform Rank Knights of Pythias; Bedouin Patrol of Al Borak Temple No. 75 D.O.K.K.; Bedouin Patrol of the Mystic Shrine and Arab Patrol of the Mystic Shrine.

Assembly ball entered into by participants, visitors and patrons.

PRESIDENT NOT CANDIDATE.

Mr. Roosevelt Will not Succeed Senator Platt—Hughes Good Future Bet.

[ASSOCIATED PRESS NIGHT REPORT.]

WASHINGTON, Nov. 10.—"President Roosevelt came to the decision six months ago that no combination of circumstances would induce him to become a candidate for election to the United States Senate from New York State to succeed Thomas C. Platt," said National Committeeman Ward of New York today, as he was leaving the White House.

Asked if he thought Secretary Root would be the next Senator from New York, Mr. Ward replied by asking, "would Mr. Root be a candidate?"

Questioned as to the probability of President Roosevelt's being a candidate in 1911 to succeed Senator Chauncey M. Depew, Mr. Ward said the future would take care of itself.

He remarked that Gov. Hughes in that year would have completed his term as Governor of New York, and with a record of splendid administration in the State during the coming two years, would make an admirable man for the place.

"If you believe in playing futures," said Mr. Ward, "that is a good card to play."

DOVE OF PEACE.

DEMOCRATS AT HARMONY FEED.

FIND CRUMBS OF COMFORT IN LATEST DEFEATS.

Some Say They Prefer to Be in Minority, After All—Strange Commingling of Silk Stockings and Cotton Hose, With Little Indication of Love Lost Among Them.

The battered remnants of the Democratic League rallied at a noonday luncheon in Hotel Westminster yesterday and strove to suffer and be strong. Each tried to assure the other that the Democracy of Los Angeles county is victorious in defeat. Their peerless leader is now the "peerless private citizen," and "the first citizen of the republic."

T. E. Gibbon made the first attempt to clear away the gloom that settled so thick over the table that it clouded the soup. He said that he is really better satisfied that the Democracy remains a splendid minority in position to criticise the acts of the dominant party.

Isidore Dockweiler made the Bryan speech that he refused to deliver before the Fresno convention. Dockweiler said it will be easy to elect a Democratic Governor in this State two years hence, provided the Democracy nominates a man who has accomplished real things in private life; the candidate mustn't be simply an orator, he must carry more ballast than that.

A groan passed about the lower end of the table. "Just listen at Izzy knocking T'dore Bell; he's for Gavin McNab."

Young Mr. Norton, late of the Democratic County Central Committee, hasn't discovered yet that the voting is over. He talked for ten minutes about the Democratic victory. According to his figures the Democrats gained 13,000 votes in four years and should have elected the whole ticket. It was simply a regrettable coincidence that the Republicans gained some 15,000 votes in the same time and elected every candidate.

The luncheon was called as a harmony dinner. Patsy Clark came over and tried his best to harmonize. He slipped into a chair and found himself alongside Secretary McDonald, who kept his face turned studiously away from Patsy and toward the head of the table. Oscar Eugene Parish came in smoothing his long locks thoughtfully; before he sat down he flicked the dust from his silk hose.

W. F. Burke looked down at Patsy from the head of the table and snarled, displaying two shining rows of gold fangs. Then Chairman J. G. Scarborough looked coolly past Patsy, to ask near-Assemblyman Martin about the weather. Patsy gasped twice and faded away just as the waiters were passing the soup. Later he told the Mayor it was too much like following a hearse.

The Democratic Club is so badly out of commission it can't even fight back, so the leaguers are warring among themselves. The latest is an attempt to depose Secretary McDonald.

The Simons triplets have not yet recovered from the effects of last Tuesday's battle; they were not able to attend yesterday's harmony dinner.

WANDER SONGS.

One of the sorrows (and sometimes one of the mercies) of newspaper writing is that your writing is made to be glanced at and thrown away.

Only sometimes that which is written in newspapers has in it a quality that causes it to conquer its natural destiny. Sometimes it lives in the hearts of those who read and throw away. The memory of it comes back to them, or never leaves them. In which case there arises a demand for perpetuation.

Such a demand has resulted in the publication of "Wander Songs," by John S. McGroarty, of the staff of The Times.

The verses have a certain home-like place in the hearts of Los Angeles readers.

Most of the poems in the book have been published in the columns of The Times during the years that Mr. McGroarty has been with this paper.

It is not necessary to tell our readers of their delicate flavor or exquisite execution, or of the music of the verse. It is a pleasurable reminiscence to recall old friends among them.

One of the most appealing bits in the book is the poem to the memory of Robert Louis Stevenson, called "In Monterey:

"No hand was raised to help him,
No lips with cheer to greet.
Till, worn with fast and weariness,
He fainted at their feet.
Then there was one who lifted up
The fever-tortured head,
And took him to his pitying heart
And gave him drink and bread."

Another fine thing is the "Dead Gun Maker," written when Krupp died:

"Dead, and belching thunder
Of the guns on sea and shore,
Tho' they rive the world asunder,
Can break on his ears no more."

Readers of The Times will not have forgotten "The King's Highway," "The Four Roads of the Morning," "The Old Regiment," "The Town of Croonin' Waters," "The Port of Heart's Desire" and many others.

MORGAN IS COMFORTABLE.

NEW YORK, Nov. 10.—Postmaster Edward M. Morgan, who was shot yesterday by Eric H. B. Mackeye, who then killed himself, was reported today by his physicians as having passed a comfortable night. There are no indications of serious complications.

CONTROL IN SENATE.

(Continued From First Page.)

Cabinet as Secretary of the Interior. With his passing goes one of the old-time leaders, who rose and fell with the tides of political fortunes.

Levi Ankeny of Washington will drop out of the councils of the nation because the voice of his party already has spoken in favor of Wesley L. Jones to succeed him. Gov. Chamberlain, the popular Democrat of Oregon, will suceed Charles W. Fulton if the members of the Legislature adhere to the expressed wishes of their constituents. In that event he will have the unique distinction in American politics of being elected to the Senate by the favor of the opposing party.

By similar token, A. B. Kittredge of South Dakota will be retired in favor of Coe I. Crawford, who was the choice of the people at a primary for the Senatorship.

INDIANA SITUATION.

J. A. Heminway, who was elected by the Indiana Legislature to succeed Charles W. Fairbanks when that gentleman became Vice-President, turns the harness over to another next March because the incoming Legislature will be Democratic, and will elect a man of that party. He may be John W. Kern, John E. Lamb, late of the Democratic National Committee, or Benjamin E. Shively of South Bend, who runs a close race with Mr. Kern for the oratorical honors of the Hoosier State.

Death has removed that distinguished Iowan, William B. Allison. Gov. A. B. Cummins, progressive Republican, as opposed to the so-called "stand patters," will be given the toga, the Legislature having received its instructions from the people who preferred Gov. Cummins to J. F. Lacey for the Senatorship. H. C. Hansbrough will surrender the North Dakota toga to another Republican, and in Kansas Chester I. Long will yield to Joseph L. Bristow, who beat him out at the primaries.

Things are shaping for a bitter fight in the Illinois Legislature over the successorship to A. J. Hopkins, but if the spirit of the primary election is adhered to, the Aurora man will be returned for another six years. He had a generous plurality of the popular vote last August and carried a handsome majority of the legislative districts, but the advisory vote may be ignored.

Senator Stephenson will succeed himself from Wisconsin, Senator Newlands from Nevada, Senator Smoot from Utah, William J. Stone from Missouri, T. P. Gore from Oklahoma and probably Senators Penrose from Pennsylvania and McCreery from Kentucky.

HOW THEY LINE UP.

The party line-up from the States will be as follows:

State.	Rep.	Dem.
Arkansas	..	2
Alabama	..	2
California	2	..
Connecticut	2	..
Colorado	1	1
Delaware	2	..
Florida	..	2
Georgia	..	2
Idaho	1	1
Illinois	2	..
Indiana	1	1
Iowa	2	..
Kansas	2	..
Kentucky	1	1
Louisiana	..	2
Maine	2	..
Maryland	..	2
Massachusetts	2	..
Michigan	2	..
Minnesota	2	..
Mississippi	..	2
Missouri	1	1
Montana	2	..
Nebraska	2	..
Nevada	1	1
New Hampshire	2	..
New Jersey	2	..
New York	2	..
North Carolina	..	2
North Dakota	2	..
Ohio	2	..
Oklahoma	..	2
Oregon	1	1
Pennsylvania	2	..
Rhode Island	2	..
South Carolina	..	2
South Dakota	2	..
Tennessee	..	2
Texas	..	2
Utah	2	..
Vermont	2	..
Virginia	..	2
Washington	2	..
West Virginia	2	..
Wisconsin	2	..
Wyoming	2	..

INTEREST IN NEW YORK.

More than in any other single contest will be the interest in that involving the successorship to Senator Platt of New York. It is pretty well understood now that President Roosevelt does not care to go to the Senate this time, although gossip credits him with the probability of getting into the race when Senator Depew's term expires two years hence.

Secretary Root could succeed Thomas C. Platt if he desired, but it is questionable if he considers the place worthy of his ambition after holding the portfolio of State with such distinction. Besides, Mr. Taft may urge him to remain in the cabinet, in which event his efforts probably would be cordially seconded by President Roosevelt.

None of the prospective new members of the Senate from other States is considered of such force, nationally speaking, that he would be able to impress himself strongly on that body for several years to come. Traditions of the upper house are against a rapid development of influence and floor prominence, but each member has a vote and it is for that reason that the next Senate probably will be more easily enlisted in support of the Roosevelt policies, although it was the lesser stumbling block of the two houses at the last session.

Gov. Cummins of Iowa is expected to make himself felt, as did Senator La Follette the first year of his term, and Theodore Burton of Ohio, if he should be clothed with a toga, would be likely to acquire early distinction on account of his close relations with Mr. Taft and his conspicuous service in the House. Looked at from a traditional view point, however, it is natural to expect the leaders of the past who hold over will be the ruling spirits at the coming session.

SMELTING PLANT SOLD.

Entire Holdings of Defunct Company at Humboldt Bring $200,000 at Auction.

[ASSOCIATED PRESS NIGHT REPORT.]

PRESCOTT (Ariz.) Nov. 10.—At the auction today of the properties of the bankrupt Arizona Smelting Company, the smelting plant at Humboldt, a number of mining claims and all other holdings of the defunct company were sold through emissaries to Edwin S. Hooley and Thomas Ackerman of New York.

The purchase price was $200,000 and the incurment of mortgages generally stated as verging on $260,000. Representatives of J. Thomas Rheinhardt bid to $195,000 and then stopped.

The purchasers are said to have been interested in the old company, on the conclusion of the sale the buyers paid the $20,000 deposit required. The confirmation of the sale takes place at New Brunswick, N. J., on December 20.

RICH STRIKE IN ARIZONA.

Shaft on Billy Bryan Mine Breaks Into High-Grade Ore of Fabulous Value.

[ASSOCIATED PRESS NIGHT REPORT.]

KINGMAN (Ariz.) Nov. 10.—Last night one of the greatest and richest bodies of ore ever encountered in Arizona was broken into by the shaft on the Billy Bryan mine at Gold Road, when the night shift fired its last round of holes on the 700-foot level of the Gold Roads Company's property. Four feet of green adularia was found mixed with quartz averaging $60 gold to the ton, while chloritic andesite stringers near the hanging wall run more than $22,000 per ton. How much greater the vein may be is not yet known, the shaft cutting it on its dip to the northeast. A station is to be set at this point, where the long drift from the old workings of the Gold Road mine will intersect it. Massive bodies of ore are now blocked out in the 1500 feet of drift from the main shaft of the property. Great excitement has been caused by this strike, and mines that were thought worthless in the district are now being protected by the owners.

FIFTY COYOTES KILLED.

Drive in Washington Results in Round-up of Big Bunch of Wild Creatures.

[BY DIRECT WIRE TO THE TIMES.]

BUTTE (Mont.) Nov. 10.—[Exclusive Dispatch.] In one of the most unique drives in the history of the Northwest at Wenatchee, Wash., yesterday, in which more than 600 participated, fifty coyotes and hundreds of jack rabbits were killed.

Five hundred of the hunters were mounted on horses, the other hundred being afoot. The great round-up was made on Hell Half Acre and Beaver Creek, in Douglass county. At the final scene of the slaughter, on the banks of the Columbia River, hundreds of sight-seers were congregated.

The pathetic attempts of the fleet-footed creatures of the plains and mountains to escape the hunters aroused the sympathy of all when further flight of the frenzied creatures was balked by the water front. The drive was made necessary by the heavy depredations upon stock interests by the coyotes.

GEN. CHAMBERLAIN DEAD.

WORCESTER (Mass.) Nov. 10.—[Exclusive Dispatch.] Gen. Samuel E. Chamberlain, veteran of the Mexican, Indian and Civil wars, died today of paralysis. He was born at Centre Harbor, N. H., in 1827 and when 17 enlisted for the Mexican War. After the war he went to California as wagon master under Gen. Lawrence P. Graham. He joined the Rangers at Chihuahua and entered the campaign against the Apaches. He was in California until 1853, and then joined Walker's filibustering expedition to Lower California and Mexico, taking part in engagements at Lopez, Escenada and St. Thomas. Then he started on a journey around the world and finally returned to Boston, enlisting in a Massachusetts cavalry regiment for the Civil War. He was rapidly promoted for gallant conduct to the rank of assistant quartermaster general. He had fourteen horses shot under him in one battle. In all, he participated in 100 battles during life.

DOCTOR FACES CHARGE.

SAN FRANCISCO, Nov. 10.—The Coroner's jury in the case of Venta Ean Valck, the sixteen-year-old girl who died at the Hahnemann hospital on Monday of last week, and whose death was attributed in the certificate issued by Dr. James W. Ward, to septicemia, rendered a verdict this afternoon, finding that death was the result of a criminal operation performed by Dr. George W. O'Donnell.

Hot Coffee Served Free To Customers

THE REAL BARGAIN CENTER OF LOS ANGELES
The 5th STREET Store
BROADWAY AT FIFTH STREET

Exclusive Agents for Standard Patterns

Sale of Suits and Coats Practically No Limit to the Savings Today Handsome Garments Close to Half

$25.00 Tailor Suits $15

No word picture could adequately convey to you the beauty of these suits to sell today at $15. Elegant long coat styles in mannish mixtures, plain panama and worsteds, handsomely trimmed with satin buttons, satin folds, revers, cuffs and collars. Skirts finished to match. Favored colors. Value to $25 at $15.

$18.50 Long Coats $10

Undoubtedly the biggest coat value offered this season. Handsome new coats in fine chevron cheviot, kersey and covert cloth. New Empire and semi-fitted styles; half or full satin lined. All colors and black. Values to $18.50 at $10.

$6 Walking Skirts $3.98

Stunning new models, made of fine panama, sicilian and worsteds; new flared styles, trimmed with folds and cloth covered buttons; all new colors; plain and fancy weaves. Skirts that sell regularly for $6. On sale today for $3.98.

Stylish Shapes Away Below Regular

Wonderful Bargains in Fancy Feathers

$1.50 Fancy Feathers..... 50c

A charming assortment of pretty millinery trimmings, including wings, coques, quills, pompons, natural wings, breasts, etc. New line of colors, black and white. Savings unequaled in Los Angeles on wanted millinery; $1 and $1.50 values at 50c.

$2.00 Felt Shapes at..... 69c

Deft fingers can quickly fashion from these two magnificent offerings hats of notable smartness. Hand pressed felt shapes today for less than wholesale cost. New and clever styles, in a full line of black, white, brown, navy, green and other shades.

[?] How would YOU like to visit Washington & see the Inauguration?

[?] How would YOU like to be right on the ground and see the man selected at next month's election actually made President of the United States?

[?] How would YOU like to see Congress in session, sit in the Senate and House galleries and hear the debates and see all the prominent figures of our National life?

[?] How would YOU like to see the public buildings, grounds and parks that go toward making our National Capitol one of the most beautiful cities in the world?

[?] How would YOU like to take a day's sail down the Potomac River to Mt. Vernon, the home and tomb of George Washington, a place held in reverence by every patriotic American?

[?] How would you like to ride through the Southern part of the United States, up the Atlantic Coast, back through the Middle West and across the Rocky Mountains in a luxurious Pullman?

[?] How would YOU like to have thrown in for good measure, seeing such cities as New Orleans, Philadelphia, New York and Chicago and wonderful Niagara Falls?

[?] How much better would you like this if it could all be had without one cent of expense to you?

If YOU would like all this, send your name to the Sunset Magazine Travel Club, and ask for particulars. At the same time give us some information about yourself. You will receive an immediate reply explaining to you how very easily this splendid transcontinental trip can be brought within your reach.

Address SUNSET MAGAZINE TRAVEL CLUB, Flood Building, San Francisco, California

Dr. Price's Delicious Flavoring Extracts

are as natural as the fruits from which they are made.

Classified Liners.

Times Classified rates: the rate for inserting "Want" ads. in The Daily Times is 1c per word for each insertion; in the Sunday issue 1½c per word, each insertion; minimum charge 25c; except under following classifications the rate for which is 10c per line, minimum charge 50 cents: "Society Meetings," "Personals," "Special Notices," and "Baths and Massage."

"Liner" (classified) advertisements for Sunday insertion received over the counter or by telephone after 11:30 o'clock Saturday nights will be inserted under heading "Too Late To Classify."

Sunday real estate advertisements, to be classified properly, must be in The Times office before 10:30 o'clock Saturday night. Rate 1¼ cents per word.

The Sunday circulation of The Times exceeds 77,000 copies, and more "liners" are regularly printed in its columns than in the five other Los Angeles newspapers combined.

Telephone your want advertisements. Ring up "The Times" any time of day or night and secure prompt and careful attention.

The Times cannot guarantee accuracy or assume responsibility for errors of any kind occurring in telephoned advertisements.

THE TIMES will not be responsible for more than one incorrect insertion of any advertisement ordered for more than one time.

Advertisers should retain receipts given by The Times in payment for "Liners," as no mistakes can be rectified without them.

SPECIAL NOTICES—

TIMES COOK BOOK NO. 3 READY TODAY, and until the edition is exhausted, is placed on sale the largest, most elaborate and comprehensive cook book of the series issued by The Times.
The 218 recipes for hot Spanish and Mexican dishes and the hygienic department are big features of the publication. The recipes, brought out by The Times Prize Cooking Contest, are generally from Southern California housewives and noted chefs. Price 25c; by mail 5c additional. Address THE TIMES, Los Angeles.

SUNDAY REAL ESTATE LINERS—
Classified real estate advertisements for insertion in THE SUNDAY TIMES must be in the office not later than 10:30 o'clock Saturday nights. Other "want" advertisements for Sunday insertion will be taken over the counter until 11:30 p.m.
The great volume of liners printed in The Sunday Times, numbering regularly over 5000 separate announcements, makes this regulation absolutely necessary in order to get the big Sunday issue out on time.

THE PARTNERSHIP HERETOFORE EXISTING between J. W. Amrath and Edward North, under the firm style and name of Amrath & North, 626 San Fernando Building, is hereby dissolved, Mr. North continuing the business in his own name at the above address, and assuming all liabilities of the firm. All parties indebted to the firm will please pay their accounts to Mr. North. AMRATH & NORTH, November 1, 1908.

PIANOS—
Rebuilt, repaired, refinished, tuned, tone regulated, moved, boxed, shipped; in an up-to-date, thoroughly equipped piano factory in Los Angeles, by experienced piano makers; terms reasonable; workmanship AI.
SALYER-BAUMEISTER CO.,
... N. Ave. 20. Phones—Sunset East 146; Home 31802. 12

I WILL MOVE ALL YOUR FURNITURE and piano anywhere cheap by contract or furnish you team, large wagon and driver for $... for nine hours' work; seven large spring wagons, piano truck, covers, plenty of packing and experienced men; satisfaction guaranteed. PICO MOVING CO. Phones West 1456; Home 54968. 13

THE PARTNERSHIP EXISTING BETWEEN Geo. W. Tigh and Mark Clark, under the firm name of Tigh & Clark, dealers in hay, grains, etc., at 2107 E. Ninth st., has been dissolved, November 9, 1908, Mr. Tigh continuing the business in his own name at above address. Claims against firm must be presented promptly. TIGH & CLARK. 12

CESSPOOLS—
$5 TO $10
CLEANS THEM OUT.
24 years' experience in Los Angeles. Ask your neighbor about us; 6 tanks; no waiting. LOS ANGELES SANITARY CO., E3146. Temple 522.

CESSPOOLS—
IF YOU WANT GOOD WORK AND PROMPT ATTENTION, CALL US. OUR FOREMAN IS A PLUMBER AND KNOWS HOW; 1 TO 3 LOADS CLEANS A CESSPOOL.
RED CROSS SANITARY CO.,
MAIN 3695. 58004.

NOTICE IS HEREBY GIVEN THAT THE firm of Getsoff & Abromovitz, 427 S. Main st., have dissolved partnership, and L. Abromovitz will not be responsible for any debts after No. 9, 1908. B. Getsoff will resume the business at the old stand. 14

TIMES BRANCH OFFICE, 531-533 S. SPRING st. Advertisements and subscriptions left at the new Spring street office of The Times will receive as careful attention as at the main office. Competent clerks in attendance.

NOTICE IS HEREBY GIVEN THAT I INtend to apply to the Governor of the State of California for a commutation of sentence from the State Prison at Folsom.
[Signed:] JOHN LEE.

CREDITORS! NOTICE IS HEREBY GIVEN that having sold my store, located at 1544 Newton st., city, that all bills must be presented on or before 6 p.m., November 14, 1908. Signed CHARLES MADDOX. 14

CESSPOOLS CLEANED OUT; WE TAKE out over 100 gallons at each load more than other company at same price. IMPERIAL PUMPING CO., 1311 W. 20th st. Home 23040, West 5396.

CALIFORNIA STEAM CARPET CLEANING WORKS cleans carpets, refitting, sewing and laying. 229 E. 4TH ST. Main 715, Home A5254.

ANNOUNCEMENT — ORIGINAL TALLY-HO STABLES, 130 N. Broadway. Fine saddle horses; finest livery in city; calling broughams, funeral carriages, tally-ho parties, automobiles.

WRINKLES—
Bagginess about the eyes removed by the renowned M. Ella Harris method. No injecting. No cutting. Paraffin removed. Consultation free. 452½ S. BROADWAY, room 4.

RHEUMATICS—COME AND BE CURED. We afford quick relief; consultation free. THE RHEUMATISM SPECIALISTS, 306 San Fernando Bldg. 11

FEATHER PILLOWS RENOVATED AT ACME FEATHER WORKS, 758 San Pedro. Phone Sunset Main 1168, Home 8041.

ROOF REPAIRING PROMPTLY DONE. ALL work guaranteed. CALIFORNIA ROOFING & SUPPLY CO., 502 Grosse Bldg. F6452.

IF YOUR ROOF LEAKS, SCOTT, THE roofer, 1622 S. Main, will fix it. Tin, shingle, gravel, paper. "Show him the job."

MAIL YOUR KODAK WORK TO WESTMINSTER, 1401 W. 37th Place; 1 5x7 enlargement free with every 50c order. 17

DISEASES OF WOMEN, NERVOUS DISorders and the causes that produce them cured. DR. FOSTER, 216½ S. Broadway. 11

NO EXTRA CHARGE ON WALL PAPER borders with 5c paper. Walter, 627 S. Spring.

HAIR, MOLES, RED VEINS REMOVED BY electrolytic expert. Rm. 5, 206½ S. Bdway.

THE CHIMNEY SWEEP, PHONE BROADWAY 2698. 11

LACE CURTAINS LAUNDERED BY HAND. West 391. Home B4719. MRS. HEATH.

PERSONAL—
Business.

PERSONAL — TIMES COOK BOOK NO. 3 ready today, and until the edition is exhausted, is placed on sale the largest, most elaborate and comprehensive cook book of the series issued by The Times.
The 218 recipes for hot Spanish and Mexican dishes and the hygienic department are big features of the publication. The recipes, brought out by The Times Prize Cooking Contest, are generally from Southern California housewives and noted chefs. Price 25c; by mail 5c additional. Address THE TIMES, Los Angeles.

PERSONAL—THE WORLD'S GREATEST ASTRAL SEER AND PSYCHIC.
MILBURN.
WHEN CONSIDERING A PSYCHIC consult the best. Milburn is the acknowledged leader of them all. Permanently located in Los Angeles. He advises you with a power higher than human. He brings sunshine and success in your life, telling you how to overcome enemies and obstacles. Work guaranteed. 428 W. SIXTH ST. Hours 10 to 8, daily and Sundays. 14

PERSONAL — BYRON STANLEY, OLDEST ESTABLISHED, BEST KNOWN PSYCHIC ADVISER IN CALIFORNIA, HAS REMOVED HIS OFFICES TO 449½ S. SPRING ST. WILL BE OPEN FOR BUSINESS ON THURSDAY MORNING AT 9:30. 12

PERSONAL— THE BEST.
MME. ANNUVE,
THE WONDERFUL TRANCE PSYCHIC, MENTAL HEALER.
Come and talk with this phenomenal woman. Her advice pertaining to all matters of life will save you thousands of dollars and a great deal of trouble. Readings, 50c this week. 324½ S. BROADWAY (opp. Hamburger's.) 13

PERSONAL— SEE HENLEY,
THE SUCCESSFUL PSYCHIC.
READINGS DAILY.
534½ SOUTH BROADWAY. 534½. 13

PERSONAL—PROF. ALTHOUSE, EXPERT astrologer and palmist, 305½ S. Spring. 14

PERSONAL—
Business.

PERSONAL—MADAM KARMA.
MADAM KARMA.
MADAM KARMA.
MADAM KARMA.
MADAM KARMA.
MADAM KARMA.
WORLD'S GREATEST SEERESS.
WITHOUT ASKING ONE QUESTION, BEFORE YOU UTTER A WORD.
Karma gives dates, facts, figures.
Tells you of loved ones, living or dead. YOUR SECRET TROUBLES, the cause and remedy; in fact, tells everything. Gives infallible advice on all affairs of life, including business, law, health, changes, travel, patents, financial troubles, love, courtship and marriage.
BY PUBLIC REQUEST, SPECIAL READING THIS WEEK,
50c—50c—50c—50c—50c—50c—50c.
To receive the 50c readings, you must cut this ad. out AND BRING IT WITH YOU.
Hours 10 to 8.
HOTEL WILLOUGHBY, SUITE 7, 506 S. HILL ST. 506
OVER PARK BANK,
COR. FIFTH AND HILL STS.,
OPP. CENTRAL PARK.
MADAM KARMA.
MADAM KARMA.
MADAM KARMA. 14

PERSONAL—PROF. W. E. KING,
247 S. HILL ST. 247.
ASTRAL DEAD TRANCE SPIRIT PSYCHIC.
BY PUBLIC REQUEST.
SPECIAL READINGS THIS WEEK—50c—50c—50c—50c—50c.
To receive the 50c readings you must cut this advertisement out and bring it with you.
He gives dates, facts and figures, reliable and important advice on all matters of interest in business transactions, lawsuits, contested wills, damage suits, deeds, mortgage, claim, heart or marriage.
HIS REVELATIONS ARE MOST WONDERFUL and acknowledged to be of the highest order, not made to satisfy idle curiosity, but intended to give those who seek the truth a permanent benefit. He does not cater to the superstitions of the ignorant, credulous people. If you are in doubt that he can and will perform all he claims, feel yourself invited to call, and he will give you a more substantial proof of his marvelous power than you have before received from mortal.
HIGH-CLASS PATRONAGE SOLICITED.
Readings daily and Sunday, 10 to 8.
Permanently located in his own home.
247 S. HILL ST. 247.
NEXT DOOR TO NEW Y.W.C.A. BLDG.
NEAR ANGELS' FLIGHT.
PROF. W. E. KING. *14

PERSONAL—
MRS. MASSON,
The noted palmist of London, Eng., may be consulted at 322 S. SPRING ST. (over Owl Drug Store,) by those desiring careful, conscientious and reliable hand readings from one of the foremost palmists of the day.
Investments, changes of business, losses and gains, lawsuits, deaths, marriages, separation, and, in fact, all that life holds for you is plainly written in your hand; it is simply a question of correct interpretation.
HIGH-CLASS PATRONAGE SOLICITED.

PERSONAL—JERRY FLINN, COMMUNIcate with MR. C. at once; good news for you. 12

PERSONAL—MME. ORA, EXPERT PALMist; ladies, 25c; gents, 50c. 308½ S. SPRING. 24

WANTED—
Help, Male.

WANTED—PRINTER. GOOD ALL-ROUND printer who does not drink; salary $15 per week; will advance railroad fare if necessary. Address RECORDER PUBLISHING CO., Porterville, Cal. 11

WANTED — CHEF, ALSO PASTRY COOK, for new cafeteria; both must be strictly first-class; state wages and give references. Address T, box 257, TIMES BRANCH OFFICE. 13

WANTED—A MAN WHO UNDERSTANDS greenhouse and ornamental nursery work and is a good propagator. ORANGE COUNTY NURSERY AND LAND CO., Fullerton, Cal. 11

WANTED—FOR CLERICAL, TECHNICAL and salesmen, positions paying from $12 week to $5000 year, see COMMERCIAL SERVICE CO., 509-510 I. W. Hellman Bldg., 411 S. Main. 11

WANTED—25 YOUNG MEN AND BOYS FOR package delivery, pay $2 per day and up; also boys after school. Apply WESTERN DELIVERY CO., alley rear of Angelus Hotel. 11

WANTED—GOOD CUTTER, ONE WHO CAN do small busheling jobs. Good wages, steady position. Apply L. A. TAILORING CO., 250 E. 5th st. 11

WANTED—OFFICE AND MERCANTILE ASsistants for good paying positions. See COMMERCIAL SERVICE CO., 509-510 I. W. Hellman Bldg., 411 S. Main. 11

WANTED—JOB COMPOSITOR. DILLINGHAM PRINTING CO., Bairdstown, Cal. Take Alhambra, Monrovia or Pasadena Short Line car. 'Phone East 2306. 11

WANTED—EXPERIENCED COAT ALTERation hands for women's garments. Apply before 9:30. SUPT'S. OFFICE, Broadway Department Store. 11

WANTED — TEACHERS ELIGIBLE FOR high school or grammar school certificate. FISK TEACHERS' AGENCY, 238 Douglas Bldg. 13

WANTED — MAN TO RUN AUTOMOBILE and do general work, $45, board and room. See MR. BEAR, Room 22, 316 S. Broadway. 11

WANTED—BOY WITH WHEEL; GOOD chance to learn business; must bring references. KIRCHNER SUPPLY CO., 130 N. Main st. 11

WANTED—3 MEN TO SEW AND LAY carpets. Apply at 8 o'clock at 527 S. ALVARADO ST. Inquire for Mr. Wood. Bring your tools. 11

WANTED—YOUNG MAN WHO UNDERstands draping; a good, steady position for a bright, active man. Address G, box 154, TIMES OFFICE. 11

WANTED—ITALIAN OR SPANISH COOK for 5 men on ranch; wages $20 fd.; very easy. Call MARKS EMPLOY. AGENCY, 125 E. Second st. 11

WANTED—SHOE SALESMAN; ONE WHO can assist in furnishing goods department. Call at 700 S. SPRING, Wednesday morning. 11

WANTED—A COMPETENT MAN TO ACT as janitor and engineer in apartment house; references required. THE MAYFAIR, 40 St. James Park. 11

WANTED—AT ONCE, 2 OR 3 GOOD SHINgiers at 1167 LEIGHTON AVE., between Budlong and Normandie aves. Take Grand and Downey-ave. car, get off at Budlong. 11

WANTED—CARPENTERS, $3.50; PAINTER, $2.50; upholsterer, $15 week; planing mill bench man, laborers. HANSEN EMPLOYMENT AGENCY, 204 E. Second st. 11

WANTED—GORDON PRESS-FEEDER, EXperienced; preferably one who can make ready; must be neat and clean. Apply 119 E. SIXTH ST. 11

WANTED—YOUNG LAD TO DO ERRANDS and make himself useful in the factory. 305 N. Los Angeles st. PACIFIC KNITTING MILLS. 11

WANTED—SWEDISH MAN, COMPETENT farmer, $35; hotel houseman, $35; solicitor, $15 week etc. SWEDISH EMPLOYMENT BUREAU, 101½ S. Broadway. 11

WANTED—FIRST-CLASS PRESSED BRICK setter. SIMONS BRICK CO., 125 W. Third. 11

WANTED—FIRST-CLASS VEST MAKER. Apply 342 S. Broadway. BELL'S EXCLUSIVE TAILORING. 13

WANTED—THREE COAT MAKERS, BEST prices. Address W. E. STONE, Salt Lake, Utah. No. 8, Walker Bank Bldg. 12

WANTED — COAT MAKER. MASONIC Bldg., Ocean Park. GRANT SMITH. 11

WANTED—FIRST-CLASS REAL ESTATE exchange man. H. L. MILLER & CO., 414 W. Seventh.

WANTED—A NEAT-APPEARING YOUNG man at once; must be all business. Apply ROOM 8, 328½ S. Spring st. 11

WANTED—FIRST-CLASS LADIES' TAILor; good wages. Call at once. 631 WEST SEVENTH. 13

WANTED — A TAILOR WANTS FIRST-class help on custom work. ROOM 321, 102 S. SPRING ST. 11

WANTED—A REAL ESTATE MAN, $40 per month. Address G, box 22, TIMES OFFICE. 11

WANTED — EXPERIENCED SALESMAN; references required. Apply to NICOLL, THE TAILOR. 11

WANTED—OUTSIDE SALESMEN. GREAT AMERICAN IMPORTING TEA CO., 408 E. Fifth st. 11

WANTED—A MAN ON A NURSERY WHO understands floral work. Apply J. H. HIGSON, 225 E. Seventh st. 11

WANTED—A1 ALL-ROUND COOK FOR small hotel, city, 341½ S. SPRING, room 24. 11

WANTED—BOY WITH WHEEL. APPLY W. P. JEFFRIES CO., Printers and Engravers, 117 Winston st. 11

WANTED—GOOD SOLICITOR FOR DYE works; good proposition to right party. 702 W. 6TH. 11

WANTED — FIRST-CLASS COAT MAKER. Apply at once, 342 S. BROADWAY. Bell's exclusive tailoring. 14

WANTED—EXPERIENCED BOY WITH wheel; about 15 years old, to work in grocery and solicit. Call 1544 NEWTON. 11

WANTED—PLASTERER TO PLASTER 2 small stores and rooms by contract. 1004 SECURITY BLDG. 11

WANTED—A FIRST CLASS LADIES' TAIlor. 525 S. Broadway, 3rd floor. HESH. 12

WANTED—AN EXPERIENCED BUSHELman. Call at 125 S. SPRING. 11

WANTED — JOB PRESS FEEDER. R. Y. M'BRIDE, Printer, 316 W. 2nd st. 11

WANTED—FIRST-CLASS LADIES' TAILor. E. DIRMER, 417 Grosse Bldg. 13

WANTED—PLUMBER. CALL EARLY. 716 S. FIGUEROA. 12

WANTED—SHOEMAKERS FOR REPAIRING. ONLY DYE WORKS, 354 S. Hill. 11

WANTED—
Help, Male.

Note—Applicants for positions are advised not to enclose original recommendations in answer to ads. Send duplicates only.

WANTED—
HUMMEL BROS. & CO.,
A Strictly First-class Agency.
All Kinds of Help Promptly Furnished.
Your Orders Solicited.
116 EAST SECOND STREET,
Between Main and Los Angeles sts.
Largest and best equipped offices on Pacific Coast.
SUNSET MAIN 509.
HOME EXCHANGE 509.
Janitor, Arizona, $65; married man, dairy, $70 and house; carpenters, country, $3.00-$3.50; miners, Kern county, $3; miners, Arizona, $3.50; inside wiremen, $3; Spanish or French man and wife, ranch, $50 etc.; plow teamsters, $30 etc.; milkers, $35-$40 etc.
HOTEL DEPARTMENT.
Man and wife, cook and helper, near city, $30 week; man and wife, waiter and waitress (club,) $60 etc.; ranch cook, boss here, $35 etc.; dishwasher, $7; porter for bakery and restaurant, $9 and meals. 11

WANTED—CALL AND TALK IT OVER.
If you are in the brain-worker class
We need you—the demand is growing daily—the best business houses in the Southwest are getting better acquainted with our methods. We have proven that we are reliable and square and can be depended upon to furnish reliable people.
If you know one thing well, if you are an expert in the brain-workers' class, if your record is clear,
See PHILBROOK, 233 Security Bldg. 14

WANTED—JAPANESE
PACIFIC EMPLOYMENT CO.,
Leading agency and contract office.
Phone Home F7078, Main 1714.
House and window cleaning department.
Female Department.
521 W. SIXTH ST., Los Angeles, Cal.
ATTENTION—Beware of imitators who are using our firm name, "PACIFIC." 37

WANTED—A MAN TO MAKE COLLECtions and look after the office; it is necessary to deposit a little money in the bank as a bond for his honesty; no other reference will be accepted; experience not really necessary. Call after 10, 324 GERMAIN BLDG., S. Spring st. 11

WANTED—GOOD LIVE REAL ESTATE agent; we pay salary and commission and we want a good, sober, steady man and one acquainted with the city; this is a good position for the right party.
BINGHAM & KNOWLES LAND CO., Inc.,
12 105 S. Broadway.

WANTED — MEN OF CHARACTER AND ability to represent the Mutual Benefit Life Insurance Company of New Jersey, in Southern California; references required. Apply to or correspond with WALTER H. FISHER, general agent, 412-13 Bradbury Bldg., Los Angeles. 12

WANTED — RELIABLE, EXPERIENCED manager for our women's coat and suit alteration department; must have executive ability and understand tailoring thoroughly; a responsible position for the right party. Apply before 9:30 a.m. SUPT. BROADWAY DEPARTMENT STORE. 11

WANTED—3 GOOD SALESMEN TO WORK on commission; our salesmen are making from $25 per week to $700 per month. This is the absolute fact, and not stated to catch salesmen; we want nothing but good, thorough-business men; others need not apply. Address G, box 141, TIMES OFFICE.

WANTED—
JAPANESE EMPLOYMENT AGENCY,
420 E. Sixth st. Home 5253; Main 2704.
COOKS, WAITERS, PORTERS.
Ranch hands, house and window cleaners.
HOUR OR DAY CONTRACT. 17

WANTED—MAN IN STOREROOM; MUST be familiar and have had experience handling electrical supplies, consisting of line and other constructional material; married man preferred. Address E, box 174, TIMES OFFICE. 11

WANTED—A BRIGHT, HUSTLING SALESman to carry my line of jewelry novelties on the Coast; must be able to give cash bond for sample. Address the manufacturer, DAN I. MURRAY, No. 3 Maiden Lane, New York City. 13

WANTED—MIDDLE-AGED MAN TO HELP in kitchen and outside chores like animals and have good references; $15 and found. Apply RANCHER, box 52, R. F. D., route 1, Orange, Cal. 11

WANTED—2 CAMP BLACKSMITHS, COUNtry; must understands tools, plows and shoeing; one to work 10 hours, $3.50; the other, 8 hours, $3 day; boss in city. Call MARKS EMPLOY. AGENCY, 125 E. Second st. 11

WANTED—1 MECHANICAL AND 1 ARchitectural draftsman; International Correspondence School student preferred. Call I. C. S. STUDENTS' AID DEPT., 522 S. Main. 11

WANTED—A NURSERYMAN WHO HAS had experience in fruit tree nurseries. A good opening for a young, energetic man, who is anxious to advance on his merits. Address BOX 1310, Fresno, Cal.

WANTED—A MAN TO DO PAINTING AND tinting. Call at 1365 S. HOPE ST. 11

WANTED— Male or Female Help.
(Investment Required.)

WANTED—MAN AS PARTNER IN LEGITimate cash business that requires no former experience; large profits assured; short hours; clean, easy work that any one can do; investment of $300 required. Call 223 STIMSON BLOCK, 3rd and Spring sts. 15

WANTED — STEADY MAN RIGHT NOW, will pay you $125 per month salary; clean, agreeable work, hours from 8 a.m. to 5 p.m.; only requires an investment of $250 with services; half interest in fine paying cash business; experience not necessary. Call 823 S. GRAND AVE. 11

WANTED — MAN WITH $300 CASH, BUY out one-half interest in old-established business that will pay $35 week; experience not required; owner will teach you. Call 218 S. Broadway, office 438. WARD INVESTMENT COMPANY. 14

WANTED — CARPENTER OR BUILDING contractor to take interest and position in building business; small investment required; good opportunity to make large dividends. Address G, box 173, TIMES OFFICE. 12

WANTED—MAN WHO IS ABLE TO INvest $450 and take active interest in paying business; experience not required; clean, agreeable work, short hours. ROOM 12, 244½ S. BROADWAY.

WANTED — SOBER COOK WANTS PARTner take cash and help manage old-established restaurant while he does the cooking; $300 required. Room 9, 534½ S. BROADWAY. 11

WANTED — GOOD, STEADY MAN, NOT afraid of work, with $300, take half interest in good, prosperous business; short hours; no night or Sunday work; experience not needed. Room 9, 534½ S. BROADWAY. 11

WANTED — $75 PER MONTH, MAN TO take ½ interest established small business; no soliciting, no canvassing; $150 required. FREMONT SCOTT, 416 W. 10th st., Room 1.

WANTED — STEADY MAN FOR LIGHT work and take charge of collections; small investment. See MANAGER, 215 Thorp Bldg., N. Broadway and Franklin. 11

WANTED—
Help, Female.

WANTED—3 LADIES. APPLY AT THE FLORENTINE HAIRDRESSING COLLEGE, 227 Mercantile Place. F7287. 14

WANTED — 2 MILLINERS, ONLY THOSE of good appearance need apply. Call 12 a.m. 510 GERMAIN BLDG. 11

WANTED — 2 SALESLADIES, EXPERIenced in art and drug departments. Call 10 a.m. 510 GERMAIN BLDG. 11

WANTED — A QUICK, ACTIVE, REAL bright lady to learn nursing; $1 per day at first, board and room. 747 S. MAIN ST. 13

WANTED—GIRL TO DO COOKING; MUST have experience and references. F6428. 1111 S. OLIVE ST. 11

WANTED—YOUNG GIRL TO ASSIST IN light housework; three in family. 1228 S. GRAND AVE. Phone F6142. 13

WANTED—GIRL FOR GENERAL HOUSEwork in small town, near city; small family. Call 422 N. BEAUDRY AVE. 13

WANTED—A GIRL FOR GENERAL HOUSE work, good home, small family, liberal wages. Address 1449 CONSTANCE ST. 11

WANTED—ELDERLY LADY TO CARE INfant after birth; German preferred. F. L., 527 GLADYS AVE., city. 12

WANTED—GIRL FOR HOUSEWORK AND assist with 2 young children. 1013 MANHATTAN PLACE. 'Phone 73766. 11

WANTED — FIRST-CLASS FINISHER ON men's coats. ROOM 34, 452½ S. Broadway. 11

WANTED — SALESLADY FOR CURIO store. VENICE NOVELTY CO., Windward ave., Venice, Cal. 13

WANTED — CAPABLE WOMAN FOR downstairs work and cooking. Melrose-ave. car. 641 MANHATTAN PLACE. 11

WANTED—EXPERIENCED HELPERS ON ladies' coats. Apply to ALEXANDER & MADLER, 430 S. Broadway, room 301. 11

WANTED—GIRL FOR GENERAL HOUSEwork and cooking, two in family. 442 S. ALVARADO ST. 11

WANTED — A HUSTLING LADY AGENT, salary and commission. Call after 5 p.m. at 213 SAN FERNANDO BLDG. 12

WANTED—A GIRL FOR GENERAL HOUSEwork and cooking. 1980 ESTRELLA ST., corner 21st. 11

WANTED—AN ARTISTIC WAIST DRAPER and waist finishers; a sleeve maker; also general helpers. 247 S. BROADWAY. 12

WANTED—AN APPRENTICE TO HELP ON coats, at once. ROOM 321, 102 S. Spring st. 11

WANTED — HOUSEKEEPER TO TAKE care of house and two children. Apply 120 S. BROADWAY. 12

WANTED—WOMAN TO DO HOUSEWORK; no washing. 450 HARVARD BLVD. Take Western ave. car. 11

WANTED—
Help, Female.

Note—Applicants for positions are advised not to enclose original recommendations in answer to ads. Send duplicates only.

WANTED—
Head waitress, Arizona, $45 etc.; Italian woman, cook, ranch, $30 etc.; cook, small hotel, $30 etc.; pastry cook, hotel, $40 etc.; cook, cafe, $35 etc.; waitress, country, $35 etc.; lunch counter waitress, Barstow, $35 etc.; waitresses, restaurant, $7, $8, $8.50 and $9 a week; linen-room woman, hotel, $25 etc.; dishwasher, restaurant, $8 week; chambermaid, $25 and room; house girls, $30 etc., $35 etc.; girls to assist, $15 etc., $18 etc.
HUMMEL BROS. & CO., 116 East Second st. 11

WANTED—
BROADWAY EMPLOYMENT OFFICES.
A First-class Agency.
Main Office, 216 S. Broadway.
All kinds of help furnished. Colored, Japanese, Chinese departments in connection. Your orders and correspondence solicited. Wanted—3 hotel crews, chauffeur, solicitor, 4 lunch counter girls, $8; pantry girl, $7; girl for kitchen work; ladies' maid, $30. 100 more positions. See office boards. 11

WANTED — FAMILY COOK, REDLANDS, $35; cooking and downstairs work, Riverside, $35 to $40; parlor maid and waitress, Pasadena, $35; second girl, Santa Barbara, $35; another, city, $35; cook and second girl, city, $30 and $35; checker in hotel, $30; French governess, $35; restaurant waitress, $8 week; mixed work, beach, $1 day; housegirl for two, Santa Barbara, $30; housegirls, city and country, $30 to $30. MRS. HAWLEY & MISS FORGRAVE, 254 S. Broadway. 11

WANTED — LADY 50 YEARS OR OVER who is looking for quiet home on 4 acre place at 1737 LAKE SHORE AVE., will give room and board for light service to look after old English lady, only 2 in family. Take Hollywood car, transfer at Echo Park, get off at Effie, go right over hill to house. 11

WANTED—WE ALWAYS WANT TWO OR three extra fine appearing, highly-educated, unincumbered, Protestant ladies for attendants in three doctors' offices, 9 to 5, $50 per week, $200 per month for perfection only. Send photo, write fully. Never too late. 745 S. MAIN ST.

WANTED—3 HOTEL WAITRESSES, $25; 1 arm waitress, $8; 1 cafeteria girl, $7; 2 cooks, boarding-house, $35 and $40; 2 candy girls, $6 and $8. JONES EMPLOYMENT AGENCY, 453½ S. Broadway. Main 5620, F5762. 11

WANTED—LADIES TO HELP ADVERTISE our paints, for painting on velvet, 1-4 pt., 25c; large sample, 10c; lessons free for a short time; formula sold. ROOM 2, 524½ S. BROADWAY. 15

WANTED—LADIES TO MAKE SOFA PILlow tops at home for wholesale house; steady work; good pay; experience unnecessary; unlimited instruction free. IDEAL ART CO., room 18, 415½ S. Spring st. 13

WANTED—2 WAITRESSES FOR OUT-OF-town, pastry cook, 2 general housework, second cook and 1 cook for restaurant. HOTEL TOURIST AND REPORTER OFFICE, 205½ S. Main. 11

WANTED—LADIES TO MAKE SOFA PILlow tops and art novelties at home; easy and beautiful work; taught free; pays $8 to $16 weekly. Call at store, 754 S. BROADWAY, Woman's National Art Exchange.

WANTED—NICE, NEAT-APPEARING HOtel waitress; look after dining-room and work side; good house; very easy; wages $30, found. Call MARKS EMPLOYMENT AGENCY, 125 E. Second st. 11

WANTED—LADIES FOR PLEASANT HOME work; easy, rapid and profitable; experience unnecessary; permanent employment. Address S, box 253, TIMES BRANCH OFFICE. 13

WANTED—EXPERIENCED GIRL FOR ladies' tailor helper; good wages; steady work all the year; must be first-class. Call 2023 W. PICO. Zinko. 11

WANTED — LADIES AT ONCE; EARN money at home, all or spare time, copying designs and making our novelties. ROOM 19, 530½ S. Broadway. 11

WANTED—GIRL FOR GENERAL HOUSEwork; must be a good cook; references required. Phone ALEXANDRIA HOTEL, Room 647, before 9 a.m. and between 12 and 1. 11

WANTED—YOUNG LADY TO TAKE CARE public stenographic office with view of purchasing same. Address T, box 288, TIMES BRANCH OFFICE. 11

WANTED—SALESLADY FOR SUITS AND cloaks; must be tall and not over 23 years of age. Call 2 p.m. 510 GERMAIN BLDG. 11

WANTED—LADY CANVASSER FOR NEW and attractive article; state experience. WEST COAST SALES AGENCY, P. O. Box 278.

WANTED—REFINED HOUSEKEEPER FOR middle-aged man and small son; terms must be reasonable. Address G, box 167, TIMES OFFICE. 11

WANTED — LADY STENOGRAPHER OF good address for real estate office; state salary and age. Address H, box 173, TIMES OFFICE. 11

WANTED—HOUSEGIRLS, $30 TO $35; WAITresses, linen woman, chambermaids, laundresses. HANSEN'S EMPLOYMENT AGENCY, 204 E. Second st. 11

WANTED — YOUNG LADY STENOGRApher to work in exchange for a course in book-keeping. Apply L. A. BUSINESS COLLEGE, 417 W. Fifth. F2156, Main 5576. 16

WANTED—BOOK-KEEPER AND TYPEwriter for factory. Call between 3 and 5 p.m. 205 N. Los Angeles st. PACIFIC KNITTING MILLS. 11

WANTED—COOK AND SECOND GIRL, $30, $25; general housework, very nice place, $35; others, $30, $35; good places. SWEDISH EMPLOYMENT BUREAU, 101½ S. Broadway. 11

WANTED—SOLICITOR; SOMETHING GOOD for competent party; salary $15 week to start. Call 9 o'clock a.m. today. 101½ S. BROADWAY, room 3. 11

WANTED—STENOGRAPHER AND TYPEwriter, small salary to start; good chance to learn real estate. Call E7234, SUNSET 991. 11

WANTED — YOUNG LADY TO RECITE "Curfew Shall Not Ring Tonight." Two weeks' engagement. Call GLOBE THEATER, corner Fifth and Los Angeles. 11

WANTED—WORKING HOUSEKEEPER IN apartment-house, 3 hours' work; no children; give as pay furnished suite of rooms. 621 KOHLER ST. Main 4558. 11

WANTED—GOOD, SWIFT, EXPERIENCED waitress near city; wages $15, found, week; take charge dining-room. Call MARKS EMPLOYMENT AGENCY, 125 E. Second st. 11

WANTED — LADY COOK TO ASSIST IN small hotel and make herself useful; wages to start, $25, found. Call MARKS EMPLOYMENT AGENCY, 125 E. Second st. 11

WANTED—YOUNG GIRL TO MAKE HERself useful in ladies' neckwear establishment; good chance for advancement. B. KAPLAN & CO., 316 S. Los Angeles st. 11

WANTED—WOMAN FOR HOUSEWORK, 2 in family; wages $20 a month; permanent. 611 4TH ST., Glendale. Phone Sunset 291, Home 833, 7 a.m. to 6 p.m. 11

WANTED—RELIABLE GIRL TO DO SECond and laundry work. Apply immediately at 1356 WESTLAKE AVE. Take Pico Heights car. 11

WANTED — EXPERIENCED ARM WAITress; no other need apply. Address H, box 172, TIMES OFFICE. 13

WANTED—COAT FINISHER. BUFFALO WOOLEN CO., 242 S. Spring. 12

WANTED—GIRL FOR GENERAL HOUSEwork in small family. 1243 E. ADAMS. 11

WANTED — GIRLS. M'GRASS-GRIFFIN CANDY CO., 428 Carolina st. 11

WANTED — GIRL IN CANDY DEPARTment. EXPOSITION, 320 S. Main st. 11

WANTED — HELP FOR DRESSMAKING. ROOM 204, 438 S. OLIVE. 11

WANTED — BINDERY GIRLS. R. Y. M'BRIDE, Printer, 316 W. 2nd st. 11

WANTED—SHIRT STARCHER AT ONCE. DIAMOND LAUNDRY, 241 E. Fifth st. 11

WANTED—
Help, Male and Female. (To Learn Trades.)

WANTED—YOUNG MEN BETWEEN THE ages of 18 and 25 are taught to operate the linotype machine at THE TIMES LINOTYPE SCHOOL, corner San Fernando and College sts., Los Angeles. Good operators are in demand in every section of the country, and the pay is above the average. It is possible to learn it from three to six months. Apply to SCHOOL MANAGER for terms.

WANTED — SOME OF OUR STUDENTS earn $2 a day; 15 jobs going; graduates of other trade schools have to join us for outside contract work experience; learn electricity, plumbing, bricklaying; indorsed by Organization of Contractors. Free catalogue. UNITED TRADE SCHOOL CONTRACTING CO., 130 E. Ninth st., Los Angeles.

WANTED—LEARN PLUMBING, ELECtricity, plastering or brick laying while working for wages on building; tuition $50. Catalogue free. Coyne National Trade School and Construction Co., 8TH AND TEHAMA STS., San Francisco.

MAC DONALD'S COLLEGE OF HAIRdressing and Beauty Culture, 204 Mercantile Place, corner Spring. All branches taught by experts. MacDonald's graduates always in demand. 14

WANTED—LADIES COME TO THE HYgenic hairdressing parlors, 502 SECURITY BLDG., and learn the very latest eastern method in beauty culture. Our graduates have no difficulty in securing positions. 15

WANTED—FLORENTINE HAIRDRESSING COLLEGE. The big Broadway beauty school of satisfaction. Entrance 227 Mercantile Place. F7287. Hairdressing and manicuring, 15c. 19

WANTED—
Help, Male and Female. (Instruction Course.)

WANTED—RAILWAY MAIL CLERKS. COMmencement salary $800. Many examinations soon. Preparation free. Write now. FRANKLIN INSTITUTE, Rochester, N. Y.

WANTED—A YALE GRADUATE, PROFIcient in Latin, desires a few boys for private instruction. For terms, address G, box 129, TIMES OFFICE. 11

WANTED—RAILWAY MAIL CLERKS. EXamination soon. Preparation free. FRANKLIN INSTITUTE, Rochester, N. Y.

WANTED—
Help, Male and Female.

WANTED—2 WOMEN FOR PLAIN COOKing and general housework, boy 16, inside work, floor walker, housekeeper. PROGRESSIVE EMPLOYMENT OFFICE, 328½ S. Spring, room 8. 11

WANTED—SEVERAL LADIES AND GENtlemen to demonstrate a new work; salary to commence, $15 per week; splendid chance for advancement. 342 PACIFIC ELECTRIC BLDG. 11

WANTED — MAN AND WIFE, SPANISH, competent ranch hand and cook. Call before 9 a.m. at 101½ S. Broadway, SWEDISH EMPLOYMENT BUREAU, rooms 3-4. 11

WANTED—MAN AND WIFE, WITHOUT children, to take charge of apartment-house. Call together and ask for MALLORY, room 311, 207 S. Broadway. 12

WANTED—FIRST-CLASS LADIES' TAILOR, male or female; will pay good wages to right party. 307 S. BROADWAY. 11

WANTED—
Situations, Male.

WANTED — HIGH-CLASS MAN, FORMERLY CONNECTED WITH ONE OF THE LARGEST EASTERN CORPORATIONS, WANTS POSITION AS GENERAL ACCOUNTANT, CREDITMAN OR TRAVELING AUDITOR; STRICTLY UP TO DATE; FIVE YEARS' LOCAL EXPERIENCE; HIGHEST REFERENCES. ADDRESS H, BOX 152, TIMES OFFICE.

WANTED—AN EASTERN MAN, MIDDLE-aged, well educated, recently arrived in California, desires some position with a business house of character and standing; wholesale preferred; have had wide business experience in wholesale lines; abundant references as to character and ability. Address G, box 68, TIMES OFFICE.

WANTED — MACHINIST, PERMANENT place, 2 years automobile shop, 2 years driving Pierce Arrow and Peerless, absolutely sober, best reference. WALLACE J. BLACKMAN, 1036 W. 31st. Address G, box 16, TIMES OFFICE. 11

WANTED — GARDENER, GERMAN, 28, single, thoroughly understands the care of the garden, orchard, lawn, horses, cows and chickens, industrious and sober. References. 237 SOUTH THOMAS ST. 12

WANTED — YOUNG MAN, HANDY WITH tools; good stove man and painter; can mix own paint; four years at hardware. Inquire 1528 W. 36TH PLACE. Telephone West 3921.

WANTED—A TRUSTWORTHY JAPANESE student seeks employment in the morning or evening; any capacity in the store or the office preferred. Address G, box 140, TIMES OFFICE. 11

WANTED — YOUNG MAN, 21 YEARS, 7 years in city as solicitor and collector, wants position; references from two successful firms; can furnish rig; also cash bond. Address T, box 253, TIMES BRANCH OFFICE. 11

WANTED—BY BUSINESS MAN, MIDDLE-aged, in or out of town, position of trust; can invest several hundred dollars; A-1 references. Address T, box 264, TIMES BRANCH OFFICE. 15

WANTED—JAPANESE WANTS SITUATION do good cooking and general work, with best references; no objection for out of town. T. SASAKI, 319½ E. First st. 12

WANTED—BY YOUNG RELIABLE GERman, 24 years; good for any steady employment. Address H, box 180, TIMES OFFICE. 13

WANTED—GARDENER, CARE-TAKER OR driver, by respectable, experienced man; 2 years last employment. Address G, box 21, TIMES OFFICE. 11

WANTED — ENERGETIC YOUNG MAN, 6 years in the grocery business, desires a position; A-1 references. S. CATHCART, Home 41304. 13

WANTED—POSITION AS CITY OR TRAVeling salesman; 4 years' experience; references furnished. Address G, box 169, TIMES OFFICE. 17

WANTED — POSITION BY FIRST-CLASS all-round clothing salesman; city or country town. Address G, box 136, TIMES OFFICE. 13

WANTED—JAPANESE WANTS WORK OF any kind, janitor, porter, cleaning by day or week; good references. 124½ E. THIRD ST. 17

WANTED — JAPANESE WISHES SITUAtion to take care of garden or cow and horse, city or country. Address MATSUMOTO, 227 N. San Pedro st., Los Angeles. 12

WANTED — SITUATION BY STEADY young German on farm or fruit ranch for any kind of work without board. Address G, box 175, TIMES OFFICE. 12

WANTED—YOUNG MAN OF 24 WANTS position with real estate firm, acquainted with city. Address H, box 155, TIMES OFFICE. 11

WANTED—POSITION BY YOUNG MAN ON either a 4 or 6-cylinder gasoline car; careful driver and can do repairing. Address G, box 151, TIMES OFFICE. 15

WANTED—ANY KIND HONEST WORK BY middle-aged single man; sober and good worker. Address G, box 159, TIMES OFFICE. 11

WANTED — BY JAPANESE, FIRST-CLASS cook, position as cook in nice family; speaks well; reference. MORI, Home F5764, Main 6763. 11

WANTED — EXPERIENCED HOSTLER and stable man wants work in private stable in or out of city; good references. Address 143 N. GRIFFIN. East 2568. 13

WANTED—Y.M.C.A.
EMPLOYMENT DEPARTMENT
supplies investigated help of all kinds. 'PHONES EX. 832 and MAIN 8390. 11

WANTED — SITUATION, FIRST-CLASS driver and mechanic on electric and gasoline cars; unquestioned references. Address G, box 61, TIMES OFFICE. 13

WANTED — GARDENER, EXPERIENCED, thoroughly sober, reliable, speaks English, French, for private place, references. Address F, box 64, TIMES OFFICE. 11

WANTED — PAPERHANGING AND WILL furnish your paper at wholesale prices and hang; careful work at 10c per roll. RUE, Tel. West 4986. 11

WANTED — YOUNG MAN PIANIST JUST from East would join violinist, orchestra or alone. Address E, box 88, TIMES OFFICE. 11

WANTED — JAPANESE GARDENER DEsires situation; understands every branch of garden work. F5233, MAIN 5048. Tagami. 16

WANTED — BY FIRST-CLASS JAPANESE cook, has good references, in private family, city or country, and willing to do housework. GEORGE, Main 6139, F1698. 13

WANTED — BY GOOD JAPANESE, AS school boy in small family; speaks English; wages $2 up per week. FRANK, F1698, Main 6139. 12

WANTED—SITUATION BY A1 COOK AS chef or second in hotel; country preferred. Address H, box 173, TIMES OFFICE. 11

WANTED—POSITION, FIRST-CLASS BARber, hotel work desired; German. Address T, box 299, TIMES BRANCH OFFICE. 13

WANTED—SECOND PASTRY COOK, GERman; hotel work desired. Address T, box 268, TIMES BRANCH OFFICE. 12

WANTED—TO FINISH OR POLISH YOUR furniture, first-class work guaranteed; reasonable. PHONE SOUTH 4407. 14

WANTED — TWO STRONG MEN, GERMAN descent, want work of any kind. Address HERMAN ROSE, 232 N. Eastlake ave. 11

WANTED — POSITION AS JAPANESE schoolboy. 335½ W. 7TH ST. Phones Home A7523, Broadway 1902. 13

WANTED — WORK BEFORE AND AFTER school for board; intelligent, honest, willing worker. MAIN 6642. 11

WANTED—POSITION BY RELIABLE MAN; work of any kind; good reference. Address H, box 197, TIMES OFFICE. 12

WANTED—WORK BY YOUNG MAN, EXpects to locate here. Address G, box 71, TIMES OFFICE. 13

WANTED — JAPANESE, FIRST CLASS laundry man, wants position in family. OKAMOTO, 518 W. 6th st., city. 11

WANTED—PAINTING, TINTING, PAPER hanging; good work, cheap; references. PHONE WEST 4885. 17

WANTED—PAINTING AND PAPERHANGing; we do the best of work at reasonable prices. RICE. Tel. West 4925. 11

WANTED—SITUATION BY YOUNG MAN of 25, steady, reliable and willing worker. Address G, box 64, TIMES OFFICE. 11

WANTED—JAPANESE WANTS POSITION as schoolboy in small family. B5956, JAPANESE MISSION. 11

WANTED — JAPANESE, FIRST-CLASS cook, wants position in private family. Address KIMI, 114 W. 9th st. 11

WANTED—BY MIDDLE-AGED MAN, POsition as janitor in church; can give references. Phone SOUTH 4518. 11

WANTED—JOB AS NIGHT WATCHMAN; good references. PHONE HOME B3139. 11

WANTED—BY HANDY MAN, ANY KIND of work. 'PHONE A6633, MAIN 1095. 12

WANTED—
Situations, Female.

WANTED—MIDDLE-AGED LADY WISHES position as housekeeper; on ranch preferred. PHONE 41482. 12

WANTED—NURSE, CONFINEMENT CASES or any other kind; experienced. MAIN 3912, F5218. 11

WANTED—BY 2 SWEDISH GIRLS, HOUSEwork together. 'PHONES A6633, MAIN 1095. 11

WANTED—A GIRL WOULD LIKE A POSItion in housework. Call 2398 MAPLE AVE. 12

WANTED — COLORED WOMAN WANTS washing and ironing at home. 804 JUDSON ST. Mrs. Lambert. 11

WANTED—DAY'S WORK, WASHING OR house cleaning. 'PHONE MAIN 2149. 12

WANTED — WORK AFTERNOONS WITH children. M., 208 WINSTON ST. 11

WANTED—SITUATION BY FIRST-CLASS colored housegirl. 'PHONE BOYLE 456. 12

WANTED—LADY WANTS WORK BY THE day, $1.60. 'PHONE MAIN 9508. 13

WANTED—
Situations, Female.

WANTED — SITUATION; A BUSINESS woman of tact, ability and energy, good office assistant or correspondent, successful saleswoman and demonstrator, wants a position or a working interest with a brokerage, loan or wholesale firm; best references; would consider an investment proposition. Address G, box 164, TIMES OFFICE. 13

WANTED — POSITION AS COMPANION, housekeeper to elderly couple or semi-invalid lady, or to assist in small family of adults, where a competent lady's services would be appreciated. Highest references. 'PHONE 51117. 11

WANTED — REFINED YOUNG LADY, speaking Spanish, would like chamberwork in nice rooming-house or hotel, or would like position as cashier in moving picture show or restaurant. 'PHONE BROADWAY 1766. 11

WANTED — REFINED YOUNG EASTERN lady desires position in some nice home; could take care of child or assist with second work. Address T, box 256, TIMES BRANCH OFFICE. 11

WANTED — GRADUATE NURSE WITH much experience caring for tuberculosis patients, wishes such a case. Will leave city. Terms reasonable. Address NURSE, 650 S. Figueroa st. 11

WANTED — YOUNG LADY ATTENDING business college is willing to assist with housework morning and evening in return for room and board, with good family. Phone SUNSET BROADWAY 5553. 11

WANTED—WORKING HOUSEKEEPER IN widower's family, fine cook, good manager, choice reference, the same required; small wages. Address T, box 285, TIMES BRANCH OFFICE. 13

WANTED — THOROUGHLY COMPETENT young business woman seeks position, capable book-keeper, slight knowledge of stenography; will go anywhere. Address G, box 136, TIMES OFFICE. 11

WANTED — POSITION, EITHER TEMporary or permanent, by lady stenographer; ten years' experience; owns typewriter. Address MISS BROWN, 1230 Bonnie Brae st. Tell West 5872. 13

WANTED—SITUATION FOR HOUSEWORK in the city or Highland Park district preferred. 'Phone East 791, or call 5511 BENNER ST. 11

WANTED—YOUNG LADY, EXPERT STEnographer, understands book-keeping. Address T, box 262, TIMES BRANCH OFFICE. 11

WANTED — BY REFINED AMERICAN woman, position as working housekeeper in small family hotel. MUNN, Phones Home F2296, Main 5390. 11

WANTED—YOUNG WOMAN WISHES POsition as housekeeper for widower; no objection to two or three children. PHONE HOME F9655, Room 13. 12

WANTED — TRAINED NURSE WOULD like care of invalid or maternity patients; can give Swedish massage; terms reasonable. 1210 S. FIGUEROA. F2284. 15

WANTED — POSITION AS WORKING housekeeper; would prefer out-of-town place; city references. Address E, box 142, TIMES OFFICE. 13

WANTED—QUIET YOUNG LADY, MUSIC student, wishes to assist in refined home for room, board and small compensation; give full particulars. Address 681 W. 34TH ST. 11

WANTED—SITUATION COOK, GERMAN-American, in private family; can give good recommendation. Address G, box 88, TIMES OFFICE. 11

WANTED — SITUATION, COMPETENT cook, good housekeeper, city, country, adults. 123 SOUTH BUNKER HILL AVE. 'Phone A2705, from 9 to 4 o'clock. 11

WANTED—GERMAN LADY WILL GIVE INstruction in German conversation, first-class references. Call for German conversation. MAIN 6635. 11

WANTED—A COMPETENT WOMAN WANTS cooking, housework, chamberwork, mending by the day or hour. 'PHONE BROADWAY 4223. 11

WANTED — SITUATION, SCOTCH CANAdian; first-class American cook, private family; wages $35. 321½ W. Second. 'Phone Main 2198. MRS. WILSON. 11

WANTED—PEOPLE'S EMPLOYMENT OFFICE, 341½ S. Spring st. 'Phones Broadway 2252, A7764. All kinds of help supplied. Cooks, housegirls, waitresses, chambermaids, etc. 11

WANTED—POSITION BY COMPETENT, INtelligent woman as companion or take charge of invalid. Address G, box 171, TIMES OFFICE. 11

WANTED — A POSITION AS CHAMBERmaid or housekeeper by an experienced woman. Address G, box 199, TIMES OFFICE. 13

WANTED—A RELIABLE GIRL WISHES A position, general housework. 'PHONE MAIN 5864. 12

WANTED—GOOD GERMAN COOK WISHES position; wages $30-$35. Address G, box 153, TIMES OFFICE. 11

WANTED—GIRL WANTS HOME IN CHRIStian family, small wages. 'PHONE MAIN 6357. 11

WANTED—POSITION; ADULTS; ELDERLY German lady; competent cook; details, please. Address M., EDENDALE P.O. 13

WANTED — POSITION BY EXPERIENCED girl for general housework in small family. 'PHONE MAIN 1864. 11

WANTED—POSITION IN A KIND FAMILY by Swedish girl; fine cook; $30, $35. 'Phone Main 9031. 135 S. OLIVE. 11

WANTED—POSITION, THOROUGHLY COMpetent stenographer, wholesale house; references. MISS HOMBERG, 612 W. First. 14

WANTED—COLORED FIRST-CLASS LAUNdress wishes position in institute or family. 'PHONE BOYLE 456. 12

WANTED — BY EXPERIENCED LAUNdress, day's work and laundry to bring home. TEL. MAIN 9430. 13

WANTED — BY COMPETENT SWEDISH cook; A1 references; $35 or $40. 'PHONES A6633, MAIN 1095. 11

WANTED—BY SINGLE WOMAN, SITUAtion as housekeeper; will leave town. Address C, box 124, TIMES OFFICE. 12

WANTED — SITUATION BY NORWEGIAN girl, upstairs work and assist with children. Main 7725. Residence, 950 DENVER AVE. 11

WANTED — WASHING, IRONING, HOUSEcleaning, by competent woman or man. 'PHONES A6633, MAIN 1095. 11

WANTED — POSITION, ASSISTANT OFfice woman or stenographer. TEL. WEST 2350. 11

WANTED—COLORED GIRL WANTS PLACE to assist in housework. Call after 10 a.m., MAIN 4292. 11

WANTED—POSITION BY EXPERIENCED stenographer, city references. 'PHONE 51974. 12

WANTED — DRESSMAKING, LADIES' tailoring, remodeling by the day; references. WEST 5609. 11

WANTED—WILL WORK FOR A SMALL family, take charge of the home. ROOM 31, 326 BOYD ST. 11

WANTED—
Situations, Male and Female.

WANTED — QUICK SERVICE. COLORED cooks, waiters, porters, mechanics, laborers, general housework; hotel work especially. J. W. COLEMAN EMPLOYMENT OFFICE, 211 E. Second st. Ring up Broadway 2306, A2979. 11

WANTED — WHEN YOU NEED HELP, call up Broadway 1377, F6297, or address CENTRAL EMPLOYMENT AGENCY, 440 S. Hill st. Hotel, restaurant and rooming-house help on short notice. 11

WANTED—BY MAN AND WIFE, POSITION on ranch, good cook and good general workman or gardener; best of references. Address H, box 145, TIMES OFFICE. 12

WANTED—POSITION BY MAN AND WIFE, man good teamster, wife good cook. Call up MAIN 383 or A6663. 11

WANTED—POSITION, JAPANESE COUPLE; first-class cook, housemaid; city, country. Address G, box 142, TIMES OFFICE. 11

WANTED—BY MAN AND WIFE, COMPEtent cook and helper. 'PHONES A6633, MAIN 1095. 11

WANTED—
Houses.

WANTED — IF YOU HAVE HOUSES TO rent or property for sale to first-class colored tenants, list with J. W. COLEMAN, 211 E. Second st. Broadway 2306, A2979. 11

WANTED—
Agents and Solicitors.

WANTED—COMPETENT AGENTS TO SELL the new combination life, accident and health policies, sold exclusively by the Pacific Mutual Life Ins. Co. $100,000,000 assets; $15,000,000 insurance. Liberal renewal contracts. Representatives making big money and building life income. Call or address J. N. RUSSELL, JR., in Home Office Bldg., 3rd and Hill sts., Los Angeles.

WANTED—AGENTS FOR PATENT INCANdescent kerosene mantel lamp; 100-candle power; burns 6 hours for 1c; and a self-lighting gas mantel, just turn on the gas. PRESTO LIGHT CO., 701 First ave., S., Minneapolis, Minn.

WANTED—A FEW BRIGHT MEN, CAPable of earning from $50 to $200 a week; references required. Apply between 1:45 and 2:30 p.m., W. A. GORDON, ground floor, Chamber of Commerce Bldg.

WANTED — AGENTS; NEW 250-CANDLE power Liberty light; uses 1 cent gas 6 hours; sells on sight; big profits. PACIFIC GAS MANTLE CO., 541 Waller st., San Francisco.

WANTED — A FIRST-CLASS, THOROUGH retail grocery solicitor. If you do not fill the above requirements, do not apply. 1922 W. ADAMS. 11

WANTED—YOUNG MAN, CANVASS BUSIness men; state experience. P.O. BOX 278. 11

WANTED—
Rooms and Board.

WANTED—GENTLEMAN, WIFE, CHILD and nurse want suite of pleasant rooms with first-class board, for the winter, in a select private family in Alhambra or South Pasadena. Address "BOSTON," care Dr. Boardman Reed, Auditorium Bldg. 12

WANTED— Partners.

WANTED—I HAVE FOR … oughly established … turing plant in a … gains; it now shows a … investment of $20,000 … income can be increased … an additional investment … of output; any ordinary … successfully manage it … ter every year. If you … really mean business … prove our statements … SON, 407 H. W. Hellman …

WANTED—PARTNER; A … cern has a demand … than it can build … and wishes to take … to $10,000. All money … through a reliable trust … be perfectly safe and … times a year with a … each turn. Best of … dress S.S., box 235, TIMES … FICE.

WANTED—AM IN NEED OF … assist me in conducting … machine works; … ness in fine location … not having sufficient … sary machinery. … and fine opportunity … G, box 138, TIMES OFFICE.

WANTED — A LIVE … with $5000, to take half … established money-making … field. … agents or triflers; strictly … lars, address BOX M, …

WANTED—RELIABLE REALTY … has successfully promoted … ation desires to associate … along similar lines. Address … OFFICE.

WANTED—PARTNER; AN … business man or woman … eral advertising and mail order … clean, money-maker … G, box 162, TIMES OFFICE.

WANTED—PARTNER; MUST … ing worker; in cash … clears over $200 a month … LANGE, 136½ S. Spring.

WANTED — TAILOR AS … cleaning and repairing … W. EIGHTH ST.

WANTED— Rooms.

WANTED—BY COUPLE, TWO … small kitchen, furnished … private family; west side … references exchanged … Address G, box 193, TIMES …

WANTED—LADY WITH 3 … wants 2 or 3 rooms for … reasonable, where children … day time. Address G, box … FICE.

WANTED — BY YOUNG … good modern room, … vate family, congenial … G, box 162, TIMES OFFICE.

WANTED—GOOD ROOM, … ily, by young man, well … fully. Address G, box 149, TIMES …

WANTED — 2 OR 3 FURN… for light housekeeping … Moneta ave. 'PHONE …

WANTED— To Rent.

WANTED—TO RENT BETWEEN … 15th of December, a modern … furnished house of eight … in district west of … Adams, in the Arlington Heights … Heights or Wilshire boulevard … pay good rent and take good … Only two in family. 'PHONE … 1116.

WANTED—TO RENT … or 4-room furnished cottage … west side, near car line … $20 per month; by a … dren. Address WM. … P.O., Gen. Delivery.

WANTED — TO RENT … first-class office building … must have both phones … take room. Address G, box … FICE.

WANTED—BY 2 ADULTS … 5 or 6-room furnished … try or South Pasadena … WAY, Los Angeles.

WANTED—TO RENT A … 20 or 30 rooms, or … the same; experienced … TIMES OFFICE.

WANTED—DESK ROOM … ped office between Second … first-class party; agent … dress G, box 166, TIMES …

WANTED—5-ROOM … ed, not far from … up to $25. Address … FICE.

WANTED — TO RENT … Address G, box 166, TIMES …

WANTED—TO RENT … office for real estate … box 89, TIMES OFFICE.

WANTED — TO RENT … date house in Wilshire … rooms. 'PHONE …

WANTED—MODERN … tage in East Los … 'PHONE HOME …

WANTED— To Purchase, …

WANTED—I CAN USE … southwest, if owner will … gage on same as part … at once; can also take … to build you a house … for cost of building … ings for prompt … TIMES OFFICE.

WANTED—NOTICE TO … ers. If you want to … it with the Los Angeles … We place it in … 500 active real estate … to sell, call and … LOS ANGELES LISTING …

WANTED — ABOUT 5 A… best orange land, … Madre or San Gabriel … first mortgage, stocks or … Good as cash. Do not … to V. A. MARTIN, with … RAMEY BROS., …

WANTED—VACANT LOTS … nearly so, for houses … for well out, Adams … value $15,000 to $20,000 … ness corner or fine … heavily encumbered … ber of Commerce.

WANTED—25 TO 40-ACRE … falfa ranch, near Los … first-class and a bargain … balance terms. … LAND SYNDICATE … 3rd and Main sts.

WANTED—TO PURCHASE … ing lot, neighborhood of … ave. MATTHEWS & … 305 Douglas Bldg.

WANTED — FOR SPOT C… foot lot or 6-room modern … cheap; east or south frontage … Hobart Blvd. and Washington … location, and lowest price … paid. L. D. COMPTON …

WANTED—WE HAVE SEV… ers looking for bungalows … list with us for quick sale … TALBOT & CO. … A4530. 220 H. W. Hellman …

WANTED — LOT BETWEEN … Slauson, Main and Figueroa … $900 or less. List your … We have the buyers. RALPH … CO., 317-318 H. W. Hellman …

WANTED — TO PURCHASE … man with $50,000 … who wishes to purchase … erty netting 5 to 7 per cent … 207 Security. Main …

WANTED—TO PURCHASE … Los Angeles for not … acre, or ten acres for … month. Give particulars … TIMES BRANCH OFFICE.

WANTED—IF YOU HAVE A … real estate and need the … Brown, with … JNO. HOWZE & CO., … Place.

WANTED—GOOD ALFALFA … 000 to $50,000, near Los Angeles … tween Los Angeles and … price must be right … Cal.

WANTED — 5-ROOM BUNG… or Bonnie Brae district … ting location. G, box …

WANTED — 40 TO … frontage north of … bargain. F. A. PAT… suite 300. Main …

WANTED — I WANT A … side of Moneta ave. … no agents. … Phone 10912. South …

WANTED—TO PURCHASE … invest in real estate … bargain. Room 632 … BLDG.

WANTED—I WANT TO … or house and lot … from cash and … J. A. R., REDLANDS …

WANTED — CHEAP … down and $10 per … dress G, box 1…

WANTED—PAYING … H. G. HAGERTY, …

WANTED — TO … Brooklyn and … A1559.

WANTED—I WANT … cheap in a lot in … A7991. T. F. BURKE …

Classified Liners.

WANTED— To Purchase, Real Estate.

WANTED—I WISH TO PURCHASE GOOD … or I might consider the pur… under … per acre up … will trade my elegant … acres in the northwestern part … to street car line, which I … into lots. I paid $22,… and there is a balance of $10,000 which … for nearly four years, with … when deeds to lots are re… should bring its sub… On account of the money … in shortly after I pur… I have been compelled … cash and devote all of … enterprises in which I … I am now open for … on a cash basis value of … lands that are as… value. What have you to … money? Address G, … TIMES OFFICE. 13

—TO PURCHASE INCOME BUSI… property which can be handled for … preferably in the retail dis… show a good rate of interest on … If you have an attractive … submit immediately to BLACK … 30-32 H. W. Hellman Bldg. 13

READ THIS.
WANTED—A MODERN HOME … exchange for good alfalfa land; … only 25 minutes from the city; … on desirable property … give good value. … Lot Department, … HOLLINGSWORTH & CO., Established 1890. 314 Wilcox Bldg. … Main 1362.

—TO PURCHASE FROM 10 TO … A-1 bearing orange grove. Will … home in Monrovia, $3500; Long … property, $16,000, and some … inferior considered. Must be … front and outside incorporated … quality, not quantity; agents … Address owner, BOX 221, Mon…

—TO BUY HOUSE AND LOT IN … party will give you 1 or 2 … Hollywood, as first pay… place; party has 2 lots there; … all paid for except $220, … to the bank; equity in each $1050; … or both to you if your place … for home, and at cash price; be… PHOENIX, 202 Grant Bldg. 13

WANTED— To Purchase, Miscellaneous.

—WE BUY ANYTHING YOU … one piece or house full, such as … or gents' clothing, shoes, … stoves, crockery, glass… trunks, valises, bedding, old … copper, lead, iron pipes, bar… of all kinds, machinery, old wagons, … invalid chairs, musical in… machines. Orders will re… attention. Call up HOME 24691; … 11

—WE BUY ALL KINDS OF … such as lumber, doors, … safes, etc.; also buildings … wrecking. You will sell at our … SUPPLY CO., 730 San … Andrew st.

—TO BUY YOUR FURNITURE; … and then some; for … We want a good rooming-… moderate outfit. All calls … SKEELS BROS., 511 S. …

—POSITIVELY PAY HIGHEST … and gentlemen's good sec… trunks, valises, bed… carpets, china, glassware, cut… calls promptly attended.

—TO BUY FURNITURE AND … If you have one piece or a … pay you one-third more … Main 1117. Home …

—PURCHASE OFFICE AND … large or small lots; … COLGAN'S, 635 … Pacific Electric Depot. … F2467. 17

—EXCHANGE YOUR … have thousands of cus… 'Phone us. Main … COLYEAR FURNITURE

—HOLD GOODS, FURNI… quantity. Highest cash … & RHOADES, 530-532 … Main 1139, F1259.

—PRICE PAID FOR … any amount. L. A. AUC… 126 S. Spring and 729 S. …

—HOUSEHOLD FURNISH… stocks, showcases, desks; … Both 'phones. SKEELS

—EUCALYPTUS LOGS, 17 IN. … give price f. o. b. … SALT LAKE OIL CO., 424 P. E. 12

—AND CHAIR; ALSO CARD … must be O. K. and … OSBURN LAND CO., 405 Cham… 13

—ART CURIOS, ANTIQUE … laces, old paintings and … pay the highest price. 649 … ST., near Figueroa.

—DIAMONDS, JEWELRY, ETC.; … fair dealing. H. T. … Broadway, room 122. A1926.

—DIAMONDS, JEWELRY, OLD … highest prices given. H. B. … S. Broadway.

—TO PURCHASE WINDMILL … to be moved. T. WIESENDAN… Broadway.

—CASH PAID FOR FEATHER … 24 Carrier Bldg. Postal.

—DIAMONDS BOUGHT FOR CASH. … BROS., jewelers, 457 S. Spring 11

—TO BUY OLD WINDMILL AND … to move. BROADWAY 1984. 12

—FEATHER BEDS, $5 TO $15 … RYAN, 2380 Kingsley. B5050. 13

—DIAMOND SOLITAIRES; PAY … 444 S. Broadway, room 208.

—FIRST-CLASS SECOND-HAND … apparatus and mats. Address … Cal. 11

—CASH PAID FOR FEATHER … SAN PEDRO. Main 1198, Home 5041.

WANTED— Miscellaneous.

—WE STEAM CURE YOUR … making them like new, absolutely … and germs in them; if you … our work pay us 50c per … for feather beds; if … pay us nothing. PACIFIC … FEATHER CO., 623 Stephenson ave. 11

—TOURISTS TO KNOW I HAVE … houses of all kinds for sale … terms; great opportunities for … Take Hollywood car, 5c fare, … 'Phone Home …. Open Sun… 15

—WATCH SIGN, ALSO FLOOR … must be modern and cheap for … box 198, TIMES OFFICE.

—A CHILD TO BOARD ON … good school. Address … Gardena, Cal. 11

—RENT YOU TYPEWRITER … repair your typewriter right … ST. Main 690. 17

—MANURE; IF YOU HAVE ANY … SOUTH 229. 15

TO LET— Furnished Rooms.

—CLEAN, NICELY FURNISHED … housekeeping privileges, bath, fine good … distance. 1464 WEST 7TH 11

—HOUSEKEEPING APARTMENTS; … Westlake, walking distance; … GARLAND AVE.

—SOUTH FIGUEROA ST., … outside rooms for two … light housekeeping.

—ROOMS, CLOSE IN, … OTTAWA, 720 OT… 23

—ROOMS FOR LIGHT HOUSE… no objection to children; … SAN PEDRO ST. 12

—ELEGANT SUNNY ROOMS, 1 … Park; with or without … LAKE ST. Phone 53974. 13

—ROOMS, ARRANGED FOR … sun exposure; everything … S. FIGUEROA ST. 12

—FURNISHED MIDDLE … bath, hot, cold water. … FREMONT AVE. 11

—ADULTS, 4 NICELY FUR… in private family. … 12

—SUNNY ROOM, … reasonable rent. … 11

TO LET— Furnished Rooms.

TO LET—AT HOTEL OHIO, 217 NORTH Broadway, opposite Courthouse, second entrance, elegantly furnished rooms, 50c to $1 a day, $2.50 weekly and up. Phone in every room, free, also baths. Running hot and cold water. Best place to stop for the money, close to theaters and business. •

TO LET—2 NICELY FURNISHED ROOMS, suitable for light housekeeping; all conveniences; walking distance; no children wanted; private family. 926 ORANGE, between Sixth and Seventh, half block west Figueroa. 13

TO LET—3 LOVELY WELL FURNISHED housekeeping front rooms, to the east, on lovely street, in private home; bath, hot water and veranda; every modern convenience; summer rates; walking distance. 1735½ SANTEE ST. 11

TO LET — HANDSOMELY FURNISHED rooms and suites, with or without bath, elevator, hot and cold water; rates $4 up; all outside rooms. THE ALDINE, 324 S. Hill st. 'Phone A8218. •

TO LET—TWO CONNECTING FURNISHED rooms for housekeeping; large east front, bay window, southern exposure, bath and phone; large yard; gas for cooking. $10. 1365 S. LOS ANGELES ST. 14

TO LET—5 MINUTES' WALK FROM 3RD and Spring, in newly and elegantly-furnished home. Outside room, bath, telephone, gas, electricity; $2.50 per week. 246 S. FLOWER. 11

TO LET—FURNISHED ROOMS, WALKING distance, just opened, beautiful housekeeping suites, sunny rooms, electric lights, free gas, laundry and bath, $3.50 per week. 1302 CENTRAL AVE. 15

TO LET—A SUNNY ROOM IN PRIVATE family, suitable for one or two men or ladies, with all the comforts of a home; no other roomers. 532 FRANCISCO ST. Home 'Phone 51772. 11

TO LET—OPPOSITE WESTLAKE PARK, IN modern private home, nicely furnished rooms at reasonable rates; running water; large porch; elegant location. 658 S. ALVARADO. •

TO LET—NEW HOUSE, BRIGHT, OUTSIDE rooms, housekeeping and single, $1.50 to $4; hot bath, laundry; walking distance; cars direct to depots. TEN EYCK, 111 S. Figueroa.

TO LET—LARGE FRONT ROOM, FURnished; suite of 2 rooms, light housekeeping; gas, electricity, bath; private family; references exchanged. 909 KENSINGTON ROAD, Angeleno Heights. 12

TO LET — $15. CHOICE 3-ROOM APARTment, beautiful large home, bath, gas range, sink, fireplace; separate entrance; sunny porch. Also 4-room modern bungalow. 469 W. 35TH ST. South 401. 11

TO LET—NICELY FURNISHED FRONT rooms for 2 young men or couple; also housekeeping. 702 W. SEVENTH ST., corner Hope st. Few doors from postoffice. 13

TO LET—PLEASANT SUNNY ROOMS, HOT and cold water in each room; baths free. $2.50 per week and up. HOTEL EDISON, 129 E. 4th. 14

TO LET — FINE LARGE FURNISHED rooms for two, $2, $2.50 and $3 per week. single rooms 25 cents per night and up. 703 E. THIRD ST. Top floor. 12

TO LET — NICELY FURNISHED, SUNNY bay-window rooms; modern conveniences; with or without housekeeping privileges. 1027½ S. FLOWER. 'Phone Main 7550. 14

TO LET—THE EXCLUSIVE USE OF AN elegant piano in a close-in, private flat; (handsomely furnished front room;) $6 per week. PHONE 53324. 11

TO LET—LARGE ROOM WITH SMALL BUFfet kitchen; southern exposure; first floor; large front room, first floor, cheap. 232 W. 17TH. 12

TO LET—APARTMENT-HOUSE, 42 ROOMS, 14 apartments, fine grounds, central location, low rent. T. WIESENDANGER, room 311, 207 S. Broadway. 15

TO LET — 3 COMPLETELY-FURNISHED housekeeping rooms, separate entrance; half a cottage; healthy location; price $12. 234 S. UNION AVE. 11

TO LET—HOUSEKEEPING ROOMS, FURnished, sunny and clean, near postoffice, laundry privileges, heating stove. 602½ SOUTH FIGUEROA. 14

TO LET—HANDSOMELY FURNISHED room; with bath, telephone, parlor, furnace heat. $12 monthly. 803 LAKE ST. Tel. 51230.

TO LET — 2 NEWLY-FURNISHED ROOMS for housekeeping; all modern conveniences; upstairs; lots of sunshine; in private home; adults only. 1417 S. UNION AVE. 11

TO LET—LADY IN OWN HOME; HAS ROOM with or without housekeeping privileges; very cheap to woman for company. Phone WEST 5163. 11

TO LET—FURNISHED HOUSEKEEPING room, $1.75 week; housekeeping suite, $9.00 month. 548 E. PICO. 11

TO LET—BRIGHT, CLEAN ROOMS, SINgle or en suite, first-class house; rates reasonable. 232 S. HOPE ST. The Detroit. •

TO LET — ROOMS NICELY FURNISHED, single or en suite, housekeeping; all conveniences. 631 S. FLOWER. F5567. 11

TO LET—2 LARGE FURNISHED ROOMS for housekeeping; nice locality; $12 a month. 506 E. 15TH ST., near Maple. 11

TO LET — FURNISHED ROOMS, $1.50 TO $2.50 a week, with phone. 227 N. BROADWAY. 13

TO LET—2 OR 3 ROOMS, FURNISHED FOR housekeeping; use of piano. 121 E. 35TH. Phone B4230. 12

TO LET — 4 UPSTAIRS UNFURNISHED rooms, in private family. 'PHONE WEST 5666. 11

TO LET—SINGLE AND HOUSEKEEPING rooms. THE CRANBROOK, 506 S. Flower. 13

TO LET—CLEAN, AIRY ROOMS, $2 WEEK up, free baths. 417 W. FOURTH. 11

TO LET— Unfurnished Rooms.

TO LET—4 UNFURNISHED ROOMS; bright and sunny; good yard. 1628 WINFIELD ST. Tel. West 886. 13

TO LET— Flats.

TO LET—CHOICE CLOSE-IN HOMES.
$25—5 rooms, near Polytechnic School. (Key 1344½ S. Hope.)
$25—7 rooms, 7th, near Figueroa.
$30—8 rooms, near Seventh and Figueroa.
$35—7 rooms, full of sunshine. (Keys 1221B W. Seventh st.)
BRAINERD, Central Bldg. F1632, M. 251. 11

TO LET — BEAUTIFUL 6-ROOM FLAT, modern; hot and cold water; walking distance; sunny and warm; very low rent. Phone J. C. H. IVINS, A1974, or call 620 Citizens' National Bank Bldg., 3rd and Main. Also 3 parlors, furnished, for rent. 11

TO LET—FOUR-ROOM FRONT FLAT AND bath, new and modern, with disappearing bed, gas range and kitchen cabinet; price $16.50 per month, water paid. 4408 MONETA AVE. Take Moneta ave. car on Main st., get off at Vernon ave. 11

TO LET—CHEAP RENT, CLOSE TO COURThouse, no car fare to pay, modern 4 and 5-room flats, with gas ranges and baths, water paid. HUBBELL, 502 Bullard Blk. 'Phone A2734.

TO LET—LOWER SIX-ROOM FLAT, BATH, hot and cold water in all bedrooms, hardwood floors, gas, electricity, one of the finest flats in the city. Rent $30. 709 Valencia. See R. J. BUSCH, 2nd and Broadway. 14

TO LET—IN WESTLAKE DISTRICT, UPper cottage flat, 4 large rooms, large porch, gas, electricity, bath, sunshine in every room, first-class, close to business; adults. Apply 723 VALENCIA. 13

TO LET—$25 PER MONTH, NEW, MODERN 5-room flats; hardwood floors and every convenience; near Westlake Park. PHONE E2190. 11

TO LET—2 MODERN 4-ROOM FLATS, FINest location; 2 blocks west of Figueroa; low rent; W. Seventh-st. car. 672 LUCAS AVE. Phone Main 5654. 11

TO LET—ELEGANT MISSION UPPER flat, hardwood floors, den, modern conveniences. 632 SOUTH BONNIE BRAE. Key 609. Telephone 51517. 11

TO LET—MODERN FLAT, SELECT LOCAtion; walking distance; flowers, shrubbery and pretty lawn; sunny and homelike. Apply 665 S. UNION AVE. Phone Temple 734. •

TO LET—BRAND NEW 4-ROOM FLATS with 2 WALL BEDS and all modern conveniences, $21 to $25; beautiful location. 1343 CROWN HILL AVE., formerly Arnold st. •

TO LET—$15, NO. 1306 ALBANY ST., 5-room upper flat. $20, No. 1304 Albany st., 6-room upper flat. LEE A. M'CONNELL & CO., 311-12 Douglas Bldg. •

TO LET—ELEGANT SEVEN-ROOM FLAT, near 7th and Figueroa, $30. Apply quick. Address E. R., box 301, TIMES BRANCH OFFICE. •

TO LET—BEAUTIFUL CARLTON FLAT, 3 rooms, bath and toilet, cheap rent, 3 minutes from Broadway and First. 232 N. GRAND AVE. 15

TO LET — 1154 SANTEE STREET, 5-ROOM lower flat, modern; 8 minutes' walk from Hamburger's store; big yard; southern exposure; quiet; near 12th st. 11

TO LET—SUNNY, MODERN, 6-ROOM FLAT, walking distance; adults; also 5-room flat; reasonable rent. Inquire 745 S. FIGUEROA. 11

TO LET—FINE 6-ROOM FLAT, CLOSE IN; reduced rent; walking distance. Owner, 407 GRANT BLDG. A6517, or 52571. 11

TO LET—$22.50, ELEGANT 2-ROOM FLAT, with 2 wall beds, rugs and all modern conveniences. 661¼ LUCAS AVE. 13

TO LET—FOUR-ROOM MODERN FLAT, close-in, on N. Grand ave., $16.50. PHONE A7928, MAIN 2232. 13

TO LET—2 4-ROOM MODERN FLATS, $15 each, including water. 753 SAN PEDRO. 15

TO LET—ELEGANT NEW FLAT, OAK floors. 1355 WRIGHT ST. Phone Main 1295. 11

TO LET—MODERN 5-ROOM FLAT, 334 N. Hill st., at $25 a month, water paid. F. A. HUTCHINSON, 213 S. Broadway, room 207. 12

TO LET—ELEGANT NEW 7-ROOM COTtage flat, fine neighborhood, close in. 1437 S. FLOWER. University cars pass door. 11

TO LET— Flats.

TO LET—$15, SUNNY 4-ROOM SUITE, NEW and modern. GIBSON APARTMENTS. 'Phone West 4742. 13

TO LET—$11. VERY REASONABLE, 4-room flat and bath, close in. 111 W. 14TH. 14

TO LET—MODERN SIX-ROOM FLAT, 1131 FIGUEROA ST. 13

TO LET—CLEAN UPPER FLAT, MODERN, 7 rooms. 420 N. HILL ST. 11

TO LET—7-ROOM FLAT, NEWLY TINTED, modern, $25. 1631 S. FLOWER ST. 16

TO LET— Furnished Flats.

TO LET — 6-ROOM DESIRABLE LOWER south flat, sun all day; gas, electricity, 2 toilets, telephone, large lawn and verandas, near Polytechnic or St. Vincent's. 1323 S. FIGUEROA. 11

TO LET — DAINTY, FURNISHED HOME, $30; sunny, 4-room flat, Hope st. Key 1346½ S. Hope st. BRAINERD, Central Bldg. F1632, Main 251. 11

TO LET—NEW THREE-ROOM APARTMENT flat, 1342 S. Hoover st., wall beds, gas range, hardwood floors, kitchen, bath. Strictly up-to-date. Ring A7290. 13

TO LET — 3 FURNISHED ROOMS FOR housekeeping, $10 a month; piano, gas, electric lights; bath, near Long Beach line and 21st st. 449 COPP BLDG., 218 S. Broadway. 11

TO LET—FIVE ROOMS, COMFORTABLE; walking distance; low rent. 546 FREMONT AVE. 13

TO LET—NEW 4-ROOM FURNISHED FLAT near Westlake Park, $25. Inquire 2222 W. 6TH ST. 15

TO LET—4-ROOM MODERN FLAT, FULLY furnished; right in town; no children; $30. 544 S. HOPE. 11

TO LET — NICELY-FURNISHED 3-ROOM flat, bath, hot water, gas, electricity, wash tray, $15. 229 S. FIGUEROA. 11

TO LET — 4-ROOM FLAT, DOWNTOWN. PHONE A4682. 14

TO LET— Apartments, Furnished and Unfurnished.

TO LET — MODERN HOUSEKEEPING apartments, furnished complete; the nicest, neatest to be found anywhere, and at the lowest rent. 'Phone, bath, gas range, hot water; pleasant yard and flowers. These apartments are especially ventilated, sunny, very homelike and neat. You will like them. Close in; no car fare.
$11—102 S. Beaudry.
$20—1132 West First st., cool, high ground.
$15—1141 West First st.
$15—1137 West First st.
$10—204 North Fremont st.
$16—222 North Fremont st., 2 double beds.
$15—218 North Fremont st., 2 double beds.
$16—212 North Fremont.
$12—1003 East Ninth st.
$12—1011 East Ninth st.
$14—150 N. Beaudry st.
$10—1020 West Colton st.
$12—334 South Figueroa st.
$14—713 Ceres ave.
$11—911 Diamond st., W. Second car.
$10—636 Crocker st.
$16—812 W. Fourth st.
$18—1126 Mignonette st., 2 double beds.
$14—1066 Diamond, 5 rooms, unfurnished.
T. WIESENDANGER, 207 S. Broadway. Main 3043.

TO LET—
THE NETHERWOOD.
THE NETHERWOOD.
THE NETHERWOOD.
The ideal apartment house, housekeeping suites and single rooms, outside and sunny, reception hall and parlor. Very comfortable and pleasant house. Large front porch and yard, fine surroundings, reasonable rates. 2007 S. GRAND AVE., Grand Ave. Car. Home 23461. •

TO LET—
THE QUEEN,
539 CALIFORNIA STREET.
Phones A7608. Broadway 1365.
The most reasonable high-class 3-room apartments in Los Angeles.
All modern conveniences.
Call or phone any time. It is a pleasure to show you through. •

TO LET—WEST ADAMS ST.
FURNISHED APARTMENTS.
New and modern three and four-room beautifully-furnished apartments in fine residence section. Prices reasonable.
W. I. HOLLINGSWORTH & CO., 314 Wilcox Bldg. 11

TO LET—NEW, NEW, NEW.
NO DANGER OF DISEASE HERE.
THE WESTLAKE APARTMENTS
THE WESTLAKE APARTMENTS
537 S. ALVARADO STREET.
NEW—NEW—NEW
FIRST-CLASS APARTMENTS. TAKE ANY CAR GOING TO WESTLAKE PARK. 15

TO LET—
CASTLE TOWERS
750 W. 5TH ST.
One elegant 3-room apartment, $65; tiled bath; private porch; S.W. exposure. Magnificent view. 11

TO LET—
NEW—THE WESTLAKE APARTMENTS
NEW—THE WESTLAKE APARTMENTS
NEW—THE WESTLAKE APARTMENTS
537 S. Alvarado street.
Just completed. Single apartments elegantly furnished. On high ground overlooking Westlake Park. Take any cars going to Westlake Park and inspect them. 13

TO LET — RAJAH APARTMENTS, 811 S. Union ave. Ladies, try your summer rest at the up-to-date Rajah. A southern home. You don't have to cook. Best of home catering. Come for a week and you will stay longer. Take W. Ninth or Eighth st. car. •

TO LET—
THE LOUVRE APARTMENTS,
606 E. Washington st. The newest, most modern in the city; steam heat, hot water, private bath to every suite; just open. San Pedro st. car. 'Phones Home 24742, South 1204. •

TO LET—HOPE APARTMENTS, 2922 SOUTH Hope st. First-class residential district; corner, new and modern; attractive 3-room apartments with private baths, $25 and $30; unequaled in city for the money. Grand-ave. car to 30th. 15

TO LET—FINELY FURNISHED APARTment, three bedrooms, private bath and kitchen, linen furnished, desirable neighborhood; two car lines. 672 WEST WASHINGTON. 14

TO LET—TWO AND THREE-ROOM FURnished apartments with bath; every convenience, steam heat; quiet, clean, sunny and comfortable. Fine location; walking distance; reduced rates. 1243 W. SIXTH ST. •

TO LET—THE SANTA BARBARA, 432 S. HOPE STREET; SUNNY APARTMENTS AND SINGLE ROOMS, HANDSOMELY APPOINTED, NEWLY REFITTED, NEW MANAGEMENT. PHONE A5572. •

TO LET—
THE FREDEMMA, 145 W. 15TH.
2 and 3-room suites, $25 and up; private bath, poolroom, hot water, steam heat; telephones, janitor service. 15

TO LET—ON THE HILLS, HIGH AND healthy housekeeping apartments, very desirable and reasonable, near three car lines, twenty minutes walk from Broadway. Phone Temple 582. 221 N. BELMONT. 11

TO LET—THE WESTMORELAND, 2206 W. Pico, corner Hoover. 'Phone West 2109. 3 and 4-room housekeeping apartments, completely furnished; private bath; elegant location; reasonable rates. 13

TO LET—$14 A MONTH; HOUSEKEEPING apartment; 2 double beds; nice, new; gas range, phone, electricity; walking distance; no car fare. 218 N. FREMONT AVE. West Second st. car. 11

TO LET—FOR $10 A MONTH YOU CAN rent housekeeping apartment, completely furnished, neat, bath, phone, gas range; at 1133, also 1141 W. First st., 204 N. Fremont, $12—911 Diamond st. $16—222 N. Fremont. •

TO LET—$10 MONTHLY, ONLY $10, COMpletely furnished housekeeping apartment, at 636 Crocker; 1003 East 9th; 150 North Beaudry; 1020 Colton st., 1025 West First; 334 South Figueroa st. •

TO LET—THE FLORIDA, 1019 FLORIDA, bet. 8th and 9th sts., 1 block west of Figueroa. Just completed, 2 and 3-room furnished apartments; latest improvements. 'Phone E2469. 12

TO LET — 4-ROOM FURNISHED SUITES, with 2 wall beds, $27.50 to $36. CROWN HILL APARTMENTS, 1341 Crown Hill ave., formerly Arnold st. Beautiful location. Phone 53291. •

TO LET—THE NEW WAYLAND, TWO AND three-room suites, beautifully furnished, private baths, reasonable rates, near Normal School. 539 S. HOPE ST. 13

TO LET—DOUGLAS APARTMENTS, 624 W. 10th, 2 and 3-room apartments, furnished for housekeeping; good bath, electric lights, etc.; rates reasonable. 12

TO LET—WESTLAKE DISTRICT; A CHOICE suite of 3 large, airy rooms, kitchen and bath; steam heat; 12-minute ride from City Hall, 730 BEACON ST. 16

TO LET—THE SAN JULIAN, 1360 SAN Julian st., newly furnished 2 and 3-room housekeeping apartments, $10 to $15, phone BROADWAY 2436. 14

TO LET—SEE THE LYONS FOR WINTER apartments, 2 and 3-room suites, steam heat, tennis court, walking distance. 326 S. HOPE. Broadway 4675. 15

TO LET—$10 FOR ONLY $10 MONTHLY, you can rent nice apartments, completely furnished, parlor, kitchen, bath, phone, gas range. 636 CROCKER ST. 15

TO LET—FOR $16 A MONTH, YOU CAN rent completely furnished new, modern apartment with private bathroom. 812 WEST 4TH ST. •

TO LET — LAMORADA APARTMENTS, neatest, daintiest apartments in city; also single rooms. 907 S. HILL. Mrs. Ed. Bolter, prop.

TO LET—RENSHAW APARTMENTS, 712 California st., 3-room front apartment, all outside rooms, private bath, steam heat, no children. 17

TO LET— Apartments, Furnished and Unfurnished.

TO LET—$8 TO $12 ROOMS, COMPLETELY furnished especially adopted for couples, commodious sleeping room, extra large closet and fine buffet kitchen, privilege of bath, phone, sewing machine and piano, also sun parlor, everything nice and clean. 336 CROCKER ST. 25

TO LET—
THE WESTLAKE APARTMENTS.
527 S. Alvarado st.
Elegant new apartments for rent, reasonable; ½ block from Westlake Park. Now ready for occupancy. You are invited to inspect them. Take any car going to Westlake Park. 11

TO LET—FOR $12 YOU CAN RENT NICE modern housekeeping apartment, 2 rooms, completely furnished; bath, phone, at 1137 and 1141 W. First st.; also 150 N. Beaudry and 911 Diamond st. No car fare; walking distance. Take W. 2nd st. car to Boylston st. •

TO LET—KENWOOD APARTMENTS. 943 Santee, walking distance, all outside rooms, best in the city for the money.

TO LET—227 SOUTH FIGUEROA ST., TWO room suite, $12, sunny and airy, walking distance. 11

TO LET — BEAUTIFUL NEW SINGLE apartments, 527 S. ALVARADO ST. Inspect them. 11

TO LET—227 SOUTH FIGUEROA ST., 2 room suite, sunny and airy. $12. 11

TO LET— Rooms and Board.

TO LET—A FEW BUSINESS PEOPLE OF refinement, desiring a high-class home, close in, would find every comfort and convenience in an elegant house on Fort Hill. 5 minutes from City Hall; very lovely, quiet situation, fine garden, magnificent view, excellent servants and board; 2 large, sunny rooms, one with private bath, suit 2 gentlemen; also small room, essentially a home. 416 N. BROADWAY, right over the tunnel. Main 5280.

TO LET—IN SMALL PRIVATE FAMILY without children, large sunny room; Jersey milk and cream, fresh eggs, wholesome fare; modern conveniences. Terms, for one, $10 per week; for two, $8 each. Rates include fire when needed, also use of piano and horse and buggy. Address R. D., Box 71, Orange. References exchanged.

TO LET—LADY WITH PRETTY MODERN home, furnace heated, has 2 rooms; would give breakfast or light housekeeping privileges; 2 in family; high ground; 5c fare; beautiful surroundings. Phone EAST 1853. 12

TO LET—2 LADIES, EMPLOYED, CAN find very large, well furnished sunny room in private home, and good board in the best of neighborhoods; walking distance, $15 apiece per month. 1735½ SANTEE ST. 11

TO LET—BEAUTIFUL COUNTRY PRIVATE home, all advantages of farm life; fine table, raise our own fruit and vegetables, Jersey milk and cream; 20 minutes' ride. Phone Sunset GLENDALE 701.

TO LET — BOARD AND ROOM, SELECT boarding-house, everything the best; all conveniences; references required. Call 364 BEACON ST. (corner 10th,) or 'Phone Home 54146. 12

TO LET—ROOMS AND BOARD, PRIVATE HOME, WESTLAKE DISTRICT. FIRST-CLASS ACCOMMODATIONS. FURNACE HEAT. 1640 W. 11TH, FOOT OF BEACON. •

TO LET—LARGE SUNNY CORNER ROOM with excellent table; splendid location for permanent parties. 822 BONNIE BRAE. 51881. 11

TO LET—SINGLE AND DOUBLE ROOM, beautifully furnished; all conveniences; furnace heat; excellent table. 1114 S. GRAND AVE. Home F4790. 13

TO LET—2 PLEASANT SUNNY ROOMS, all modern conveniences; home cooking; private residence, near Westlake. 'Phone 54096. 561 ARAPAHOE.

TO LET—1 NICE SUNNY ROOM AND board; private family; home cooking; home privileges; reasonable rate to right party. 1337 SANTEE ST.

TO LET—1 OR 2 CHOICE ROOMS IN BEAUtiful modern home, excellent table, reasonable. 670 BIXEL, opposite Hotel Ingraham.

TO LET—WARM SUNNY ROOMS, WITH board, bath, electric lights, every convenience; rates reasonable. 321 W. PICO. B2234.

TO LET—ROOM AND BOARD; NICELY furnished rooms with board; walking distance; home cooking. 1228 INGRAHAM ST. 13

TO LET—ROOM AND BOARD IN A VERY nice family, for a respectable young man; rates very reasonable. Phone SOUTH 955. 12

TO LET — FURNISHED ROOMS WITH good home cooking; piano, bath. 510 S. FREMONT. Main 6424, F1145. 11

TO LET—LARGE, SUNNY ROOMS; BOARD if desired, home cooking; price reasonable. 1145 S. FIGUEROA.

TO LET—YOUNG COUPLE WOULD LIKE young lady to board. 1715 ECHO PARK ROAD. Temple 467. 11

TO LET—WITH OR WITHOUT BOARD; $5 and up. 111 SOUTH FLOWER. 17

TO LET—GOOD OUTSIDE ROOMS, FINE table, cheap rates. 623 S. HILL. 15

TO LET— Houses.

TO LET—12TH AND SANTEE STS., 8 rooms and bath; gas and electric lights; this house has excellent location; newly painted, inside and out; none but permanent tenant need apply. Price $40. F. W. BLANCHARD, 233 S. Broadway, 10 to 12 a.m. Home Ex. 82.

TO LET—5-ROOM COTTAGE, NEAR HILL and Pico, good garage and barn, $30. 7-room, 2-story modern, Westlake district, $30. 8-room, Angeleno Heights, $35. WILL C. PRATHER REALTY CO., 518-520 Grant Bldg. 11

TO LET—FIVE-ROOM MODERN COTTAGE, all large rooms, bath and screen porch, large lot, with shade and flowers. 486 SLAUSON AVE., corner Figueroa. Take Moneta ave. car. 11

TO LET—WHEN LOOKING FOR A HOUSE or bungalow see us. TALBOT & CO., A4530. 220 H. W. Hellman Bldg. Bdwy. 2824. 11

TO LET—412 PARK VIEW AVE., NEW MODern 8 room house on hill, north of Westlake Park; every convenience, choice neighborhood; can be seen afternoons. Phone HOME B3434. 15

TO LET — NEW 6-ROOM MODERN COTtage, fine floors, nice yard, off Avenue 53, Highland Park; remember, it is high and dry; rent $21, with water; to adults only. E. A. MILLER, 201 Bryson Blk. 'Phone A1868. 12

TO LET—UP-TO-DATE 8-ROOM HOUSE, 252 N. Soto st., double toilets and bath, barn, stable, poultry houses, shades and lawn; suitable for 2 families; price $25 per month. Apply to OWNER, 128 S. Broadway.

TO LET — 4-ROOM COTTAGE, TINTED walls, large basement, small barn, one block from cars, postoffice and grocery. 3422 JOHN ST., $6 cash, $5 in work. Call F3014. 13

TO LET—TWO-STORY 7-ROOM HOUSE, 2237 Cambridge street, will be vacant the 15th. The choice residence section of Pico Heights. VAIL & CRANE, owners, 524 S. Spring. •

TO LET—IF YOU ARE LOOKING FOR A HOUSE OF ANY KIND SEE OUR RENTAL DEPARTMENT. OSBURN LAND CO., 405 CHAMBER OF COMMERCE.

TO LET—NEW BUNGALOW, 116 AVE. 31; take South Pasadena car to Ave. 31, turn west; high ground; very pleasant home; gas and electricity.

TO LET—5-ROOM COTTAGE WITH BATH and screen porch; modern. 217 E. Ave. 33. Call at 3320 N. GRIFFIN AVE. Phone East 1021.

TO LET—NEW MODERN SIX ROOMS AND bath with pretty lawn and large yard, right in town; will rent cheap. 1225½ S. LOS ANGELES ST. •

TO LET—CAN'T BE BEAT, $13.50; COSY 4-room place, walking distance, nice neighborhood; water heaters. Take (green) Boyle Heights car. 412 S. GLESS ST. 16

TO LET—HOUSE, 5 ROOMS, BATH, GAS and electric light. 2020 Maple ave., $17, water paid. F. A. HUTCHINSON, 213 S. Broadway, Room 207. 11

TO LET—906 W. 23D ST., BETWEEN ST. James Park and Chester Place, 9 rooms, barn, etc., modern, $40 per month. HOME 'PHONE 25609. 15

TO LET—$8. ONLY $8 MONTHLY. MODERN 4-room new cottage. Apply to MRS. PAGE, 1520 E. 4th st. Take Hooper ave. car to 40th. 11

TO LET — 2-STORY ALMOST NEW, SIX rooms; combination lighting fixtures; reliable water heater; rent reasonable. 1010 VALENCIA ST. 12

TO LET—6-ROOM MODERN HOUSE, CONvenient to school and car lines, flowers and lawn. 'Phone West 1857. 1714 MAGNOLIA. 17

TO LET—NEW BUNGALOW, 116 AVENUE 31. Take South Pasadena car to Avenue 31, turn west, high ground, gas and electricity. Sure to please. $25. 11

TO LET—5-ROOM COTTAGE, 1549 E. 40TH ST., $12 per month, water paid. 'Phone South 1990. 15

TO LET—10-ROOM HOUSE, 1365 S. HOPE ST.; all large, light rooms, being put in first-class condition. Call HOME 52037. 13

TO LET—3-ROOM MODERN COTTAGE, $12 per month, water paid. 541 E. 36TH ST. 'Phone South 1990. 15

TO LET—MODERN 5-ROOM HOUSE ON ANgeleno Heights, 3 car lines; rent reasonable. BROADWAY 4457. 11

TO LET — 2 AND 5-ROOM HOUSES, FINE condition. At your price. Quick. See O. H. ANDERSON. A5023, Main 8796. 15

TO LET — 7-ROOM MODERN HOUSE, close-in, on N. Grand ave., $22.50 per month. PHONES A7928, MAIN 2232. 13

TO LET—UNFURNISHED, 6-ROOM COTtage, 749 S. HILL ST., in rear of 751. Inquire 755 S. Hill st. 14

TO LET—$16; A MODERN FOUR ROOM California bungalow; a bargain. Apply at 1646 WEST 12TH. 15

TO LET—MODERN COTTAGE, CLOSE IN, $20; beautiful street, near Main. 1635 SANTEE. 12

TO LET — NEW MODERN COTTAGE, 6 rooms and bath, $30. PHONE DAVIS EX. 2010. 15

TO LET— Houses.

TO LET—
FURNISHED AND UNFURNISHED
HOUSES, FLATS, APARTMENTS.
AN EXCLUSIVE LIST OF ATTRACTIVE
NEW AND MODERN PLACES.
ALL SIZES AND DIRECTIONS.
AT VERY REASONABLE RENTALS.
LISTS AND INFORMATION FREE.
WE MAKE HOUSE HUNTING EASIER.
Twenty years renting Los Angeles property.
WRIGHT & CALLENDER COMPANY,
403 SOUTH HILL ST. •

TO LET—
$15—7-room house, 709 Kohler.
$15—5-room flat, 506 E. Eighth.
$8—4-room cottage, 4012 Compton ave.
$50—8-room fine residence, furnished, 1681 Roosevelt ave.
$65—12-room residence, furnished, 1818 Lenox ave.
T. WIESENDANGER, Room 311, 207 S. Broadway.

TO LET—4-ROOM COTTAGE WITH YARD and barn, $15. 763 E. 17TH ST., between San Pedro and Griffith ave. 11

TO LET — 8-ROOM MODERN HOUSE, 4 bedrooms, southwest. Call up EXCHANGE 723, either phone. 11

TO LET—SUNNY 11-ROOM HOUSE, SUITable for boarding or rooming-house; close in. Inquire 745 S. FIGUEROA. 12

TO LET—12 HOUSES, $7 TO $25 MONTHLY. C. M. BUCK, 313 W. Third st. Main 285; A3286.

TO LET—$18. 6-ROOM HOUSE, LAWN AND barn; electricity, gas. 1221 HOBSON ST. 16

TO LET—5 ROOM COTTAGE, 909 SOUTH HOPE ST. Phone South 749. 11

TO LET—9 ROOM HOUSE, 911 S. HOPE ST. Phone South 749. 11

TO LET—DESIRABLE COTTAGE, 1421 DE LONG ST., between Pico and 16th, $20. 13

TO LET—SIX-ROOM MODERN COTTAGE, $16 per month. 1565 W. 21ST ST. 13

TO LET—HOUSE, NINE ROOMS, ALL OR part. 1034 S. HILL ST. 11

TO LET—10-ROOM MODERN HOUSE, UP to date in every respect. 515 CROCKER. 13

TO LET — 8-ROOM HOUSE WITH BATH; rent $10; adults only. 1145 E. TENTH ST. 13

TO LET— Furnished Houses.

TO LET—$30; MODERN 8-ROOM HOUSE, furnished, except linen and dishes, situate in a beautiful foothill orange grove at Casa Verdugo; 6 blocks from electric car; 7c fare; 25 minutes from Sixth and Broadway; will rent for 6 months to responsible parties for $30 per month. See MR. WILLIAMS, owner, 304 I. W. Hellman Bldg. 13

TO LET—
Thoroughly modern 6-room bungalow, completely furnished, located in one of the desirable residence sections of the southwest. Convenient to cars. Large lot, good lawn, flowers, etc. Low rental, only $35 a month.
"IT PAYS TO SEE US."
EDWARDS & WILDEY COMPANY,
222 Laughlin Bldg. Main 3307. Home Ex. 767. 11

TO LET—FURNISHED HOUSE, 10 ROOMS, beautifully furnished; baby grand piano, 5 bedrooms, servant's room, reception hall, library, double parlors; will lease for 9 months; close to West Adams and Hoover; beautiful neighborhood; rent $65 per month. WILL C. PRATHER REALTY CO., 518-20 Grant Bldg. 11

TO LET—COMPLETE AND NICELY FURnished 6-room cottage; lawn, flowers, garage, stable, poultry yard; rent $45; owner an elderly man, would like to retain bedroom and board with tenant, allowing $35, making cash rent $30; vacant this week. 1066 W. 30TH. West 4782. 11

TO LET—A MODERN 6-ROOM HOUSE, well furnished with piano; hot water heater; electricity, gas, etc.; large yard, flowers, fruit trees, cellar, rich garden soil and storehouse; reasonable rent to adults. 1216 W. 28TH PLACE. See owner, 330 Mason Bldg. F7564. 11

TO LET—$60; COMPLETELY FURNISHED; 12 rooms; fine residence in choicest section, southwest; large parlors, library, dining-room, 7 bedrooms; also smaller house, 8-room residence, $30 furnished. T. WIESENDANGER, room 311, 207 S. Broadway. •

TO LET—FURNISHED, 7-ROOM HOUSE; Adams and Budlong; furniture and house nearly new; never rented before; owner gone away for 6 months; rent reasonable to right people. Call at 318 S. Spring st. MR. BAKER. A2261. 11

TO LET—IN WESTLAKE DISTRICT, BY owner, a well-furnished house of 9 rooms, furnace, high, sightly location, near Westlake Park; will lease to small family 6 months or longer. 'PHONE E2490. 12

TO LET—HANDSOME 6-ROOM FLAT, partly furnished, new, will rent furniture or sell; close in. Flat $30. Apply 630 CITIZENS' NATIONAL BANK BLDG., 3rd and Main, or Phone A1972. 11

TO LET—WHEN IN NEED OF A NICE house or bungalow, see us. TALBOT & CO., A4530. 220 H. W. Hellman Bldg. Bdwy 2824. 11

TO LET—4-ROOM BUNGALOW, COMpletely furnished; hardwood floors, fireplaces, lawn, flowers; fine car service; no children. Call between 12 and 3 p.m. 3007 HOBART BLVD. 15

TO LET—COMPLETELY-FURNISHED MODern bungalow, 6 rooms and bath; has never been rented before; located Southwest. Phone HOME 29741. 20

TO LET—8-ROOM MODERN HOUSE, COMpletely furnished, grand piano, open grates, furnace; Westlake section; no objection to good children. 923 S. UNION AVE. 13

TO LET—666 S. ALVARADO ST., OPPOSITE beautiful Westlake Park; 10-room house, exceptionally well furnished; piano, garage; rent by year only. 11

TO LET—FURNISHED COTTAGE, 6 ROOMS, bath, heater; close in; no car fare; modern and comfortable; low rent. 307 W. 12TH ST. 12

TO LET—A 15-ROOM FURNISHED HOUSE on N.W. corner of Figueroa and 23d sts.; large barn and grounds. Address owner, J. E. TOWELL, 2217 S. Figueroa st. W. 241. 13

TO LET—FURNISHED, $15 PER MONTH; neat 4-room bungalow; nice surroundings; near in. Call at 1219 ELYSIAN PARK AVE. Hollywood or Colegrove car. 15

TO LET—7-ROOM STORY-AND-A-HALF, east-front bungalow; modern; nicely furnished; children allowed. 1813 UNION AVE. 11

TO LET—FURNISHED; BEAUTIFUL LITtle 5-room bungalow, $2500; all modern; everything desirable. 220 AVE. 65. Phone Home 39287. 15

TO LET—6-ROOM FURNISHED COTTAGE; large yard, flowers, lawn and barn, $22.50, water paid. See T. L. O'BRIEN & CO., Jefferson and Main. 11

TO LET—MODERN 2-STORY 9-ROOM, UP-to-date furnished house; lovely yard; best location; Westlake district. 1023 S. BONNIE BRAE. 14

TO LET — FURNISHED, NEW 8-ROOM house, close to Westlake Park; furnace; positively no children or invalids; references required. 2730 W. 8TH ST. 11

TO LET — BEAUTIFULLY-FURNISHED 7-room 2-story corner house, block from Washington or West Adams cars; no children; references. 1364 W. 22ND ST. 11

TO LET—NEWLY FURNISHED FOUR-ROOM cottage, only $17 per month. 3210 E. FOURTH. Green Boyle Heights car. Sunset Boyle 2182. 12

TO LET—4-ROOM COTTAGE, FINE VIEW, new and clean, all modern improvements, nicely furnished, $25. 110 N. KERN ST., corner W. First. 11

TO LET—7 ROOMS, FURNISHED, WESTlake district, high, light, airy; 8 rooms, furnished, University. E. S. HALL, 530 Bradbury Bldg. •

TO LET—COMPLETELY FURNISHED, NINE rooms, garage, cottage for help. 1024 GRAND VIEW ST., 2 p.m. to 5 p.m. daily. W. Ninth or W. 11th-st. cars. 14

TO LET—HALF MODERN COTTAGE, 3 large rooms, completely furnished; separate entrances, $18. 1597 W. 21st, between Vermont and Budlong. Washington-st. car. 11

TO LET—$35; 7-ROOM MODERN FURNISHed 2-story home right on Horizon ave., Venice. L. G. ALLEN, 23 Zephyr ave., Venice. 13

TO LET—MODERN 5-ROOM FURNISHED bungalow; gas, electricity. 1563 E. 36TH ST. Hooper car. 13

TO LET—4-ROOM FURNISHED COTTAGE, Westlake district; adults only. Key at 1418 W. 11TH ST. 13

TO LET—4-ROOM FURNISHED COTTAGE, walking distance; rent $14. 837 N. BUNKER HILL. 11

TO LET—WESTLAKE DISTRICT; FURnished modern 7-room residence. 351 S. ALVARADO ST., open from 2 to 4 p.m. 11

TO LET—HIGH-CLASS BUNGALOW, FIVE rooms, completely furnished. 1272 W. 35TH. Key at 3424 Budlong. Phone A3759. 15

TO LET — 5-ROOM MODERN FURNISHED cottage on S. Hope st.; very nice neighborhood. Call up B3175. 13

TO LET — FURNISHED HOUSE, WESTlake way, 6 clean rooms, 3 clean beds, modern conveniences. 'Phone OWNER, 71321. 14

TO LET—TEN ROOM MODERN HOUSE, furnished or unfurnished; swell location. 1117 ELDEN AVE. Must rent soon. 14

TO LET—$14 MONTHLY; 3 ROOMS; BATH, gas, electricity. 115 N. CLARENCE. East First car. 12

TO LET — $6, INCLUDING WATER AND furniture, 3-room cabin; gas and bath. 237 N. FIGUEROA. 12

TO LET—WELL FURNISHED 7-ROOM house, 633 W. 15TH, near Figueroa. Key next door. Phone 22…. 12

TO LET—HANDSOMELY FURNISHED 6-room modern house, 403 W. ADAMS; choice location, $35. 12

TO LET—6-ROOM FURNISHED COTTAGE; bath, gas. 1225 NORMANDIE. Pico Heights. 12

TO LET—NICELY FURNISHED 5-ROOM cottage, complete. 720 OTTAWA. A3678. Key at 718. 12

TO LET—4 ROOMS, COMPLETELY FURnished or unfurnished cheap. 607 E. 30TH. San Pedro-st. car. 13

TO LET— Furnished Houses.

TO LET—MODERN TEN ROOM HOUSE, nicely furnished. TELEPHONE SOUTH 1148. 14

TO LET—$8; SMALL FURNISHED BUNGALOW; no children. 358 E. 52ND ST. 11

TO LET — MODERN 6-ROOM COTTAGE, southwest, $35. 'PHONE B2670. 15

TO LET— Stores, Offices, Lodging-Houses.

TO LET—HANDSOMELY FITTED OFFICE and exhibit spaces or deskroom, also basement, in premises occupied by new branch office of The Times at 531 S. Spring st.; splendid location; suitable for California products display and well adapted for headquarters of excursion, steamship or railroad enterprises, as well as mining exhibits. Established information bureau now conducted in connection. For particulars and rental cost apply on PREMISES, or to MANAGER'S OFFICE, in the Times Bldg. •

TO LET—
GOOD LOCATION FOR
Stable, or other business; two blocks from Fourth and Main sts.; 120 ft. on Wall st., 124 ft. deep to 12-ft. alley; two-story building; 65 stalls; will accommodate 150 horses; also large storage and floor space. Apply EDWARD D. SILENT & COMPANY, 408-410 S. Hill st.

TO LET—IN THE PACIFIC MUTUAL LIFE Insurance Bldg., beautiful large, outside offices; also on the fourth floor, small offices, suitable for any one, from $8 to $12.50; there is a telephone exchange and public service on this floor. Apply to AGENT, 4th floor. •

TO LET — LARGE ROOM 50x75, 532 S. Spring. Ideal for steam laundry, 2 steam boilers ready to run; good light, high ceiling; 10-foot balcony all around back yard; 15x50; rent very reasonable. MILO A. BAKER Phone Ex. 124. 11

TO LET—LIGHT, SUNNY OFFICES, ONE completely furnished, in view of elevator; roll-top desk, typewriter desk, typewriter, chairs, table, Wilton rug, etc. Inquire 509 DELTA BLDG., 426 S. Spring. 12

TO LET—DESK ROOM IN FINEST OFFICE in Security Bldg., with use of stenographer and telephone, large outside rooms, nicely furnished, near elevators; rent reasonable. Call Room 306 SECURITY BLDG. 14

TO LET—GROUND FLOOR OFFICE SPACE, San Fernando Bldg., corner Fourth and Main sts.; attractive lease to desirable tenant. For particulars see READ ADVERTISING AGENCY, on the premises. 13

TO LET — A COMPLETELY FITTED UP tailor shop on W. Pico st. Apply IDEAL REALTY CO., 1306 S. Figueroa. 11

TO LET—APARTMENT-HOUSE, 42 ROOMS, 14 apartments, fine grounds, central location; low rent. T. WIESENDANGER, room 311, 207 S. Broadway. 15

TO LET — APARTMENT-HOUSE OF 28 rooms and 6 buffet kitchens, bathroom, mantel, all rooms large and sunny, close in; walking distance. 'PHONE BROADWAY 1363. 16

TO LET—½ STORE FOR DELICACY, GROceries or cigars; stock small, for sale; best location in city. Owner, HUNT, 410 S. Spring st. 11

TO LET — DESK ROOM, ELEGANT OUTside office, fourth floor, Union Trust Bldg., reasonable rate to satisfactory party; gentleman or lady. 'PHONE F3787. 11

TO LET—SPLENDID LOCATION, ON HILL st., near Fourth; east front; half store; fine display window; very low rent. 341 S. HILL. Phone Main 6366. 11

TO LET—STOREROOM, 25x100; NO. 502 TEMple st., good for store or hall; rent very cheap. Phone A2734. HUBBELL, 502 Bullard Blk.

TO LET—DESK ROOM, LIGHT, CHEERY office, stenographer, notary and telephone. WM. E. JOHNS, 518 H. W. Hellman Bldg. 13

TO LET—OFFICES FURNISHED TO YOUR liking with telephone and stenographer, service if desired. 321 SAN FERNANDO BLDG. •

TO LET—SWELL OFFICE WITH RECEPtion room, both phones. Call and inspect. 913 CENTRAL BLDG. F1632. •

TO LET—GOOD ROOMING-HOUSE, 9 ROOMS, 509 TEMPLE ST., rent $35. Phone A2734. HUBBELL, 502 Bullard Blk.

TO LET—DESK ROOM IN LARGE CHEERful office, with use of desk and phone, $4.50. Call at 432 MASON BLDG. •

TO LET—DESKROOM WITH USE OF phone and private room, $6.25 per month. ROOM 200, Lankershim Bldg. 13

TO LET—DRUG STORE ROOM, N.W. CORner 16th and Toberman. CHAS. W. STEWART, 605 Grant Bldg. 13

TO LET—STORE AND 4 LIVING-ROOMS; good location; opposite 8-grade school. Phone WEST 5025. 13

TO LET—STORES, PICO NEAR FLOWER. F3722. MARSHUTZ, 555 S. Broadway. •

TO LET— Farming Lands.

TO LET—160 ACRES GOOD GRAIN LAND, CASH RENT; REFERENCES REQUIRED; GARDENA SECTION; COMFORTABLE BUILDINGS; SEASON ONLY. APPLY TO CARL F. ROSECRANS, NO. 129 S. BROADWAY. 13

TO LET—COTTAGE, BARN AND 8 ACRES land, located high and sightly; partly improved, between Eagle Rock and Glendale, on Eagle Rock Road. Eagle Rock car to Colorado st., ½ mile west Niemeyer Ranch. 11

TO LET—20-ACRE RANCH, WITH STOCK; 15 acres alfalfa, nice garden, orchard, 5-room house, furnished; other improvements too numerous to mention. Call HOME PHONE 72074. 14

TO LET— Beach Property.

TO LET — OCEAN PARK. ATTRACTIVE bungalow, 5 rooms; bath, gas, electricity, sewer; well furnished; reasonable for six months down. PHONE 52452. 11

TO LET— Miscellaneous.

TO LET—WE RENT ALL MAKES OF NEW sewing machines by the week or month, delivered and called for. All kinds exchanged, sold and repaired. Second-hand machines from $4 up. WHITE & DOMESTIC OFFICE, 357 S. Broadway. Main 2105, F6757. 10

FOR SALE— Houses.

FOR SALE—NEW, MODERN 5-ROOM COTtage on Eagle Rock car line; fine location; 5-cent fare; $2000, half cash. A bargain. WITTE, 224 Pacific Electric Bldg. Main 5550. •

FOR SALE—BY OWNER, NEW, MODERN 12-room house in West Adams Heights; beautiful location; lot 75x150; price $10,500. 2242 W. 24TH ST. 13

FOR SALE—BY OWNER, 5-ROOM HOUSE, price only $3000, $500 cash, rest like rent; good car service. Take Dalton ave. car to Halldale. 3964 HALLDALE AVE. 13

FOR SALE—WESTLAKE DISTRICT, 9-room, 2-story house and barn, east front, fine view, 135 COMMONWEALTH AVE. Take Bimini Baths or Westlake Traction cars. •

FOR SALE—BEAUTIFUL NEW COTTAGE, beamed ceilings, oak floors, cement steps, walks, large corner lot, 10 minutes from City Hall; a snap, $3300. Call SOUTH 3798. 11

FOR SALE — 6-ROOM HOUSE ON HIGH ground, walking distance, $2700; any kind of terms. A7301. T. F. BURKE, 800 L. A. Trust. 11

FOR SALE—SNAP, $1500; 4-ROOM COTTAGE, walls tinted, gas, sink, toilet, chicken yard, shed, large lot, west of Central ave. Call 420 HENNE BLDG., 122 W. Third st. 12

FOR SALE—NEW DOUBLE HOUSE, LOVEly home; large lot, trees and flowers; fine investment; must be sold. Call 649 W. 41ST DRIVE. Grand-ave. car marked 48th st. 13

FOR SALE—AT ACTUAL COST, A FINE new home in Sierra Madre, above the fog, fine view; owner needs money. Address H, box 175, TIMES OFFICE. 11

FOR SALE—$150 CASH, $15 A MONTH, 5-room cottage, bath, mantel, gas, electricity, corner lot, street improvements all in; price $2250. Call 4700 CENTRAL AVE. 12

FOR SALE—9-ROOM 2-STORY HOUSE; strictly modern; large lot; near Grand ave. and 28th st.; price only $4500. A. ARMSTRONG, sole agent, corner Main and 27th st. 11

FOR SALE—$100 CASH, $10 PER MONTH, small cottage with bathroom, toilet and sink, 5-cent fare; price $1050. MITCHELL & LYON, corner 61st and Moneta. 13

FOR SALE—A MODERN 5-ROOM BUNGAlow; hardwood floors, mission finish; can be had at a bargain; 1 block from Dalton car; easy terms. C. A. SCOVEL, B3104. 13

FOR SALE — NEW 6-ROOM BUNGALOW, large lot, street work complete. STEPHENS INVESTMENT COMPANY, 530 Wilcox Bldg., Los Angeles, Cal. •

FOR SALE—OR TRADE—NEW EIGHT-ROOM house, in Hollywood, location good. For information, call up GEORGE LASHLEY, Home 57161. 14

FOR SALE—OPEN FOR INSPECTION, NEW 8-room house, 918 Fedora st. Take W. Ninth st. car. For particulars, 'PHONE WEST 5050, 72130. 17

FOR SALE—SACRIFICE 6 ROOM BUNGAlow, new and strictly modern, 46th st., S. Park. OWNER, Main 4692. Cash or terms. 12

FOR SALE—TO BE REMOVED, 10-ROOM house, complete, 4 mantels, gas fixtures, plumbing, etc. 919 W. ADAMS ST. Price $500. Inquire next door. 11

FOR SALE—A SNAP; OWNER; FIVE-ROOM house and lot, only $850, cash $650. Call and see OWNER, 313 Pavilion Place, near W. Temple. 11

FOR SALE — 2-STORY HOUSE, 8 ROOMS, modern, for $2850; mortgage $1400; on easy terms. 1167 IROLO ST., in Pico Heights. 16

FOR SALE—SIX-ROOM STRICTLY MODern, new bungalow, near Moneta ave. and 45th st. 'Phone OWNER, West 4566. 15

FOR SALE—HOUSE AND LOT, $350 CASH, balance $15 per month; price $1350; worth $1750; investigate. 5931 SAN PEDRO ST. 12

FOR SALE—$500 EQUITY ON $1500 HOUSE and lot, city; going to Seattle. Address G, box 134, TIMES OFFICE. 13

FOR SALE— Houses.

FOR SALE—
SMALL MONTHLY PAYMENTS ON A HOME OF YOUR OWN.
YOU ARE LIVING BEYOND YOUR MEANS IF YOU ARE A SALARIED MAN AND PAYING RENT.
We have aided hundreds to secure their own house and lot. Don't think you can't do it, but come in and get our terms. Come in and see the kind of bungalows we build. Come in and study the location, the car service and the value of houses and lots we are offering on payments of a little at a time. Don't waste your money, time and effort building up the landlord.
A BUNCH OF PRETTY NEW BUNGALOWS READY TODAY—$850 AND UPWARD TO $2750.
On large, high, level lots, with graded streets, all modern improvements and only 20 minutes from Broadway. Terms as low as $50 down and $15 a month. We sell lots for $300 and up on terms as low as $10 a month.
Take the car and see them. Go out on the Euclid ave. car to Stephenson and Indiana and see F. W. Blake or 'phone him at Boyle 2192 or come direct to this office.
JANSS INVESTMENT CO.,
320 Pacific Electric Bldg.
Third floor. Ex. 345, Broadway 2461.
11 GEO. W. MOORE, Sales Agent.

FOR SALE—
HOUSES. HOUSES.
Visit our College tract before you decide upon your new home. Should we have nothing that suits you "already built."
WE WILL BUILD TO SUIT.
We have a beautiful 5-room bungalow.
Only $2400.
An 8-room 2-story home, hardwood floors and stairway; 2 fireplaces, buffet, screen porch, wash trays, cabinet kitchen, cement porch and steps, etc.; a magnificent home.
ONLY $4500. BRAND NEW.
A 6-room story-and-a-half bungalow, hardwood floors, beam ceilings, fireplace, buffet, screen porch, etc., etc.
ONLY $3800.
All of the above places or any that we may have can be had for small cash payment, balance like rent.
THREE OTHER SPECIALS.
SOUTHEAST SECTION.
8-room story-and-half bungalow, corner lot, 2 fireplaces, large vestibule buffet, storeroom, gas, electric lights, garage, lawn, flowers, palms, etc.
ONLY $2400. PAY LIKE RENT.
4-room cottage, excellent condition, only $1250, $100 cash, balance like rent.
NORTHWEST SECTION.
W. Temple st. line, 4-room cottage, nice large lot.
Only $1600, $200 cash, balance like rent.
LOS ANGELES INVESTMENT CO.,
A8128. 333-337 S. Hill st. Main 2248.
Largest Co-operative Building Co. in the world. 13

FOR SALE—
$6750.
$6750.
$6750.
ONE OF OUR BEST BUYS.
New and modern 8-room 2-story house. Living-room, 16x26; granite mantel, paneled and wainscoted walls, beamed ceilings, casement windows, dining-room is a beauty SPOT, handsome built-in buffet, oval windows and many pleasing features, kitchen and pass pantry finished in white enamel and buffet pattern; den delightfully arranged, built-in bookcases, writing desk, walls hung with tapestry paper of beautiful design, 4 excellent bedrooms, large and airy. Bathroom. Yes, and a very nice one with exposed plumbing and built-in accommodations, all enameled white. Concrete foundation under entire house. Lot is 50x150 to alley, nicely fenced. Location, one of the best, on high ground; all improvements are high class. The cheapest bungalow you can buy in this location is $7000. Here we offer you a new and modern 8-room 2-story house with furnace and instantaneous heater for $6750. We can also arrange terms.
ALTHOUSE BROS., 430 S. Broadway. Main 263. Home Ex. 263. 11

FOR SALE—AT A GREAT SACRIFICE.
I must sell my elegant cottage, being one of the most attractive and artistic cottages in the city, at a price several hundred dollars below what it actually cost me. If you are looking for a beautiful home with every modern convenience that goes to make an ideal home, this will please you. I must have cash immediately and will take $2975, if sold this week, ¼ cash, balance terms to suit.
Must have some cash, therefore I will offer my beautiful home with its elegant grounds at a price far below its actual cash value. If you are looking for an ideal home at a great bargain, this will please you. Has every modern convenience and is beautifully decorated and finished throughout. A grand home. Price $10,500; $3000 cash, balance mortgage. If not satisfied at end of two years I will enter into an agreement to purchase same back at above price, simply charging rent for use of house. For further particulars see JOHNSON, with LOS ANGELES LAND IMPROVEMENT CO., 415 S. Hill st. 11

FOR SALE—BY OWNER.
ONLY $250 CASH.
BALANCE LIKE RENT.
A beautiful 6-room new modern bungalow, cement porch and steps, large veranda extending across the entire front and artistic pergola, waxed oak floors, wodwork in Flemish oak, dainty living-room, with built-in seat and cosy inglenook, handsome brick mantel and lighting fixtures, equal in elegance and design to those found in $8000 residences. Large dining-room with elaborate built-in buffet 8 feet wide, leather paneling and leather paneled doors and window seats; an ideal French kitchen, equipped with cupboards, flour bins, drawers and cooling closets, screen porch with laundry trays, bath with lavatory and conveniently built-in dressing case, long beveled plate mirror, latest sanitary plumbing, woodwork in bedrooms, bath and kitchen, white enamel; this house has been carefully built by day labor and is a delightful home. You will agree with me if you see it. 944 W. 48TH ST. Take 48th or Vermont Square and Grand ave. car. 11

FOR SALE—
Here is your opportunity.
Must be sold.
Elegant, large, new 5-room bungalow. Worth $4000.
$3000 cash buys it.
Owner must leave for New York and will sacrifice his beautiful home for a quick deal. This bungalow is 28x52 in size, has clinker-brick walls, 4 ft. high, has hardwood floors, beamed ceilings, paneled dining-room, with large, artistic brick fireplace, built-in buffet, etc. It was built for a home and no expense was spared. It is in a fine residence district, close in, has sewer, gas and electric lights and you will want it if you see it.
Sole agents, CONWAY & KESSLER, 405-7 Laughlin Bldg.

FOR SALE—$5500; TERMS TO SUIT; BEAUtiful 7-room bungalow, southwest; terraced lot, 50x135; cobblestone retaining wall, granite front and columns, cement veranda, very large rooms, hardwood and polished floors throughout; bookcases, writing desk and seat in the den; French doors, massive mantel in end of living-room; beam ceilings; 3 rooms paneled; beautiful lighting fixtures; swell front buffet across one end of dining-room; 3 large bedrooms; bath, center hall and most complete buffet kitchen you ever saw; all in white enamel; cork linoleum floors in kitchen and bath. PITTSBURG REAL ESTATE CO., 311-17 Laughlin Bldg. 11

FOR SALE—$4000; $1000 CASH; NEW BUNgalow; southwest; completing this week; 7 rooms, hardwood and polished floors throughout; paneled walls, seats, bookcases, beam ceilings, massive stone and brick mantel in living-room; buffet in end of dining-room of unusually attractive design with 6-ft. china closets; 3 bedrooms, bath, hall and buffet kitchen in white enamel; paneled breakfast-room, cobblestone front and columns; full front cement veranda; cellar; 50-ft. lot; compare it with others at $4250; special price for immediate sale. PITTSBURG REAL ESTATE CO., 311-17 Laughlin Bldg. 11

FOR SALE—IN THE EXCLUSIVE WESTlake district, very high ground, beautiful view; a most superb two-story house, four sleeping-rooms, unique mantels, furnace; lot 50x150; $10,000, &-A-6.
SEE LUNDEEN FOR HOMES.
222-233 Central Bldg., 6th and Main sts. 11

Classified Liners.

FOR SALE— Houses.

FOR SALE—
ONLY $8775.
ONLY $8775.
GRAMERCY PLACE.
JUST SOUTH OF PICO.
A BEAUTIFUL EAST FRONT RESIDENCE.
Nine rooms, strictly modern residence, oak floors, beamed ceilings, paneled walls, elegant built-in buffet, bookcases, seats and fireplaces, furnace, etc., etc.; very large story and half garage.
LOT 72x170, HIGHLY IMPROVED.
Gramercy Place, being one of the choicest streets, on high ground, and this is absolutely the best bargain in the heights. Owner is going to leave city. Property must be sold at once.
SEE US NOW.
W. I. HOLLINGSWORTH & CO., Established 1890.
314 Wilcox Building.
Corner Spring and Second sts.
Exchange 777. Main 1363. 11

FOR SALE—
ONLY $4600
$500 CASH
BALANCE TO SUIT.
ON WOODLAWN AVENUE
Splendid 6-room modern residence; 3 bed rooms and hall, etc., hardwood floors, stone fire-place, built-in buffets, etc., etc. Furnace in cellar. This has been the home of a prominent physician. Lot 50x130 to alley; highly improved with fruit trees and flowers of all kinds.
DON'T DELAY. HERE IS A BARGAIN FOR SOMEBODY.
Call at our office or phone. Our automobile at your service.
House and lot department.
W. I. HOLLINGSWORTH & CO., 314 Wilcox Building.
Exchange 777. Main 1363. 11

FOR SALE—
BEAUTIFUL HOME. BEAUTIFUL HOME.
LOCATION UNSURPASSED.
$6750. TERMS IF DESIRED. $6750.
Beautiful 7-room, 2-story residence. Modern and up-to-date in all respects. Oak floors throughout; beamed ceilings; large living-room; massive cobble fireplace and mantel; buffet and bookcases; gas; electricity; cellar and furnace; large lot; east front. Location one of the best in the city. High, overlooking the Wilshire, Westmoreland and Palm Place districts. House sets about 4 feet above street and has cobble retaining wall and beautiful lawn. (1173)
JONES & RYDER LAND CO.,
11 218 W. Third st.

FOR SALE—$4500; $1000 CASH; NEW BUNGALOW; southwest, 7 rooms; hardwood—oak and maple—floors throughout; fine furnace piped to every room; beam ceilings, paneled walls, seats, bookcases, massive brick and stone mantel in end of living-room; elegant lighting fixtures; den is finished in curly redwood, is unusually attractive; buffet across entire end of dining-room; bedrooms, bath, center hall and buffet kitchen all in white enamel; laundry tubs, paneled breakfast-room with built-in cupboard for table linen; cement cellar; 50-ft. lot. PITTSBURG REAL ESTATE CO., 311-17 Laughlin Bldg. 11

FOR SALE — BY TRUSTEE FOR CREDITORS. A well-built modern 5-room house, S. W., best of car service; lot 60x130, hardwood floors, everything good. Do YOU want a home? Or do YOU know of some one who does? In either case there is profit to you, if you can assist me in turning this into money. Price is too low to quote openly—but more than ½ of it can be had on loan. This is a genuine forced sale and worth investigating. For full particulars and photograph of house, address E, box 94, TIMES OFFICE. 11

FOR SALE—
BELOW MARKET VALUE.
$7500—Modern 8-room house, on Lake st. near Ninth; lot 66x150; well located for high-class apartments; close to Westlake Park; lot value over $5500.
$9000—Modern 5-room cottage, on E. Sixth st., close to Central ave.; lot 30x160; this is a fine corner, worth $15,000.
JOSEPH REED CO.,
Cor. Fifth and Spring, 222-3 Security Bldg.
Tel. F1087, Broadway 1507. 11

FOR SALE—
A8753. WEST ADAMS HEIGHTS. Main 2676.
$7500—$500 DOWN. $7500—$500 DOWN.
Beautiful house of 9 rooms; every convenience; oak floors, fine fixtures; furnace and cellar; lot 50x165; east front; improved with flowers and fruit trees. House has stone front and is a very attractive place. The owner is obliged to go east and as he does not need the money, will let the property go on very easy terms. Best of car service.
O. A. VICKREY & CO., 308 S. Hill st. 12

FOR SALE—$3500; $550 CASH; NEW 6-ROOM bungalow, Moneta ave. section; exceptional value; hardwood and polished floors throughout; full front living, 14x30; large dining-room with 9-ft. buffet, bookcases, seats, beam ceilings, paneled walls in 2 rooms; beautifully finished throughout; fireplace in end of living-room; bedrooms and bath in white enamel; cosy den or sewing-room; buffet kitchen, laundry tub, gas and electricity; easy terms. PITTSBURG REAL ESTATE CO., 311-17 Laughlin Bldg. 11

FOR SALE—
ONLY $9000, $3500 CASH.
S. FIGUEROA ST.
Just south of Santa Barbara ave.
A new and beautiful 2-story residence of 8 rooms, strictly modern, oak floors, beamed ceilings, paneled walls, built-in buffet, white stone mantel, large garage and lawn; lot 50x136; furnished, $11,000. This place must be seen to be appreciated.
"What we say we guarantee."
GUARANTEE REALTY CO.,
A7138, Main 5623. 517 Citizens' Nat. Bank Bldg. 11

FOR SALE—
New and a beauty.
$5000. ONLY $1000 CASH. $5000.
Balance terms to suit.
Thoroughly modern 6-room bungalow, all conveniences and improvements. Hardwood floors throughout; beamed ceilings; beautiful fireplace and mantel; complete bath; cellar; furnace. Large lot. Lawn front and rear. Fine location, southwest. Wide streets, lined with large trees. (1664)
JONES & RYDER LAND CO.,
11 218 W. Third st.

FOR SALE—
NOTICE TO AGENTS.
Please list for sale, No. 2082 W. 20th st., a modern new 9-room residence; artistic interior, stone fireplace and mantel; built-in buffet, book case and pantries, five bedrooms, den, parlor, kitchen, dining-room and large reception hall; price $5500; mortgage $3000, due 3 years from Aug. 1st at 8 per cent. Regular commission to agent who sells. OWNER, 1022 Grattan st.

FOR SALE—
BIGGEST SNAP IN THE CITY.
$3650. ONLY $300 CASH. $3650.
New 6-room bungalow. Thoroughly modern in all respects; hardwood floors; built-in buffet, window seats and bookcases; beautiful fireplace and mantel; complete bath; all conveniences. Within one block of car. Fine location, southwest. (1490)
JONES & RYDER LAND CO.,
11 218 W. Third st.

FOR SALE—
NOTE TERMS AND PRICE.
$2300. ONLY $300 CASH. $2300.
Two modern 5-room cottages. East fronts. Open fireplace; buffet; complete bath; both gas and electricity. Within the call district of both Santa Fe and Salt Lake railroads. Just the thing for a man employed by either of these roads.
JONES & RYDER LAND CO.,
11 218 W. Third st.

FOR SALE—A8753. MAIN 2676.
$4000— —$4000— —$4000
Close to Moneta ave. and 42nd st.
$300 DOWN. $300 DOWN.
5-room beautiful bungalow; for the money there is none in the city to compare. It has cement porch, stone front, oak floors, disappearing bed, beautiful fixtures, 2 large bedrooms, large lot. Investigate if you want to buy in this section, on easy terms.
O. A. VICKREY & CO., 308 S. Hill st. 12

FOR SALE—
$500 DOWN— $3600—$3600— $500 DOWN.
Easy terms; new 1½-story bungalow, 6 large rooms, 3 bedrooms upstairs; hardwood floors, paneled wainscoting, built-in bookcases, buffet, etc.; beautiful slash-grain Oregon pine finish; lot 40x150; north exposure; located on W. 45th st., near Figueroa; price $3600; will take $500 down, balance monthly. H. O. GRIFFITH, 530 Grosse Bldg. Main 5034, F1371. 13

FOR SALE—HOUSES.
Why pay rent, when you can buy a new house at cash price, with monthly payments same as rent, ranging from $14 to $45 a month. I am building ten houses and will sell any of them on monthly installments and have five other cottages, in first-class condition, I will sell in same way. Prices range from $1400 to $4500, monthly payments $12 to $45.
ALLISON BARLOW, 212 S. Broadway, room 133. Phone Main 409. Home A5001. •

FOR SALE—
A8753. BEST BUY. Main 2676.
In the WILSHIRE SECTION.
$6000— —$6000— —$6000
8-room new and up-to-date house; every convenience; oak floors, beam ceilings; furnace and cellar; lot 50x135. It will be a pleasure for us to show this beautiful home for we know it is a fine buy for some one.
12 O. A. VICKREY & CO., 308 S. Hill st.

FOR SALE—
BARGAINS.
IF YOU CONTEMPLATE BUYING A HOUSE OR VACANT LOT, DON'T FAIL TO SEE
GILES & KELLS,
MGRS. HOUSE & LOT DEPT.,
WRIGHT & CALLENDER CO.,
402 S. HILL ST.
• BOTH PHONES EX. 80.

FOR SALE — BY OWNER, 336 W. 52ND Place, new 5-room bungalow; has oak floors, Reliable gas heater, Holmes disappearing bed, beam ceilings in living-room, paneled dining room, built-in buffet, bookcase and writing desk; best of workmanship and material; price only $2100; $1000 cash, balance easy; no more artistic house to be found in the city for the price. Apply on premises except Sundays. Moneta car. 11

FOR SALE—
Westlake Home.
Furnished if desired.
1030 S. BURLINGTON.
9 rooms, beautifully improved lot, 50x152; terms. Call on premises W. 9th or 11th-st. car. 14

FOR SALE— Houses.

FOR SALE—A BEAUTIFUL NEW FIVE-room bungalow, on a large lot for $3000, and on easy terms; large rooms, pretty buffet, window seats, living and dining-room paneled; French buffet kitchen; owner has built three and will continue to build on fifty lots, which he owns. Those buying now will get the benefit on the lowest possible price. High, sightly and healthy neighborhood. Take Euclid av. car to office, corner of Lorena and Stephenson aves. R. L. PHISTER. 13

FOR SALE—A FORCED SALE. Six rooms and bath. Lot 100x200. About 100 different fruit trees of different varieties. One block from car line in Garvanza. Five-cent fare. Price $3500, but no reasonable offer will be refused.
ALHAMBRA REALTY CO.,
Main 4537. 618 Central Bldg.,
F5755. Sixth and Main sts. 12

FOR SALE— $150 DOWN. We are going to sell this beautiful new, modern bungalow, never occupied, and 28x54 on the ground, near Westmoreland Place, for $4000, and $150 down, and $30 per month, including interest. W. Ninth st. car. We do not need the money and you will miss a bargain if you don't get this one.
EMPIRE BUILDING COMPANY,
504 Chamber of Commerce Bldg., A5487. 12

FOR SALE—
Why Don't You Own Your Own Home?
I have 5 medium-price lots in the choicest residence section of the southwest. Will build you any kind of house you like. You may pay for it as you please.
See T. C. BROWN, with
JOHN HOWZE & CO.,
• F5933. 102 Security Bldg.

FOR SALE—
BARGAIN AT FORCED SALE.
I will sell for $3750, which is less than cost, a beautiful new 6-room bungalow in the WILSHIRE district, if sold this week. $750 cash will handle it, balance flat mortgage 7 per cent, if you wish. No commission; no agents. Address OWNER C, box 86, TIMES OFFICE. •

FOR SALE—$7000; TERMS; 2226 W. 21ST ST., near Berkeley Square; a new 8-room, 1½-story bungalow, sandstone front, cement porch, 6 large rooms downstairs and 2 bedrooms upstairs; solid bronze fixtures; massive buffet; cement cellar; house piped for furnace; quarter-sawed oak floors, garage, cement drive. If you want an ideal home, see this. OWNER, 2149 29th Place. 'Phone 71313. 12

FOR SALE—
Brand new 4-room California houses; will go this week at $1250 to $1500 each; easiest terms; like rent; call at once and I will help you make a start; only 8 minutes; own your own home, never pay rent. GUS B. HILL, owner, with Strong & Dickinson, northwest corner Second and Broadway, ground floor. Main 1273, A2732. Tract office, South 5300. •

FOR SALE—
FOUR ROOM CEMENT BLOCK HOUSE.
All modern improvements, principal street, big lot to alley; close to everything; yellow car line, 5c fare, transfers, etc.; price $2500; $300 down and $25 monthly, including the interest, buys it. See GEO. W. MOORE, 322 Pacific Electric Bldg. Home Ex. 345, Broadway 2468. •

FOR SALE—
NEW 5 ROOM PLASTERED.
house, bath, etc., on 50x150 ft. lot, healthy and elegant location; price only $2200, $100 down, then $20 monthly, including the interest. Come to owner and see the property. Home Ex. 345. GEO. W. MOORE, Broadway 2468. 322 Pacific Electric Bldg. •

FOR SALE—SEVEN-ROOM, 1½-STORY BUNGALOW, $3500; $300 or $400 cash. This little home is located in western part of city, high ground, new, modern; ceilings are beamed, walls paneled, bedrooms enameled; large 8-foot porch; lot fenced; barn in rear. 21-A-8.
SEE LUNDEEN FOR HOMES.
222-223 Central Bldg., 6th and Main sts. 11

FOR SALE—JEFFERSON NEAR VERMONT, 7-room, 2-story house, polished hardwood floors, two toilets, porcelain bath, instantaneous heater, gas and electricity, all modern conveniences, well finished; must sacrifice, as owner going to Europe, with or without furniture; terms. DR. IKEUCHI, N.E. corner First and Main. 11

FOR SALE—
$2300—THIS WEEK ONLY—$2300.
Think of it; 6-roomed bungalow on good street, southwest; must have quick action on account mortgage foreclosure.
Call BROWNLEE, with
M. E. MILLER & CO.,
12 Merchants' Trust Bldg.

FOR SALE—OR TRADE—GOOD SUBURBAN home in foothills, only five minutes' walk from yellow car line; good plastered five-room house, modern, bath and screen porch, barn, chicken-houses and corrals, shade and fruit trees, hundreds of roses, flowers and shrubs. $2750, easy terms, or will trade equity of $850 for clear city lot or stock of groceries. Address G, box 186, TIMES OFFICE. 11

FOR SALE — FOR BENEFIT OF CREDITORS, strictly high-class dwelling, 8 large rooms, hardwood floors, etc.; near Adams st., S.W.; only $4500; you will double your money; also a beautiful 5-room modern cottage on good street, close in, for only $2400; terms, and other bargains. Call 402 GRANT BLDG., corner Fourth and Broadway. A4462. 11

FOR SALE—
A beautiful 6-room cottage (Swiss style of architecture,) within 15 minutes from Fourth and Broadway, for $2600, worth $3500; terms, $100 cash, balance $20 per month.
See MRS. LYON,
701-2-3 Merchants' Trust Bldg.
Home A2668, Main 3582. •

FOR SALE—LOOK AT THIS AND THEN buy it for a great big bargain.
ONLY $4300.
Best part of W. 25th st.; up-to-date 9-room home; 50-foot lot and garage; small cash needed to take it. It must be sold.
DICKINSON & DEZENDORF,
11 331 S. Hill st.

FOR SALE—BEAUTIFUL RESIDENCE, close to Wilshire blvd.; 2-story, 9-room modern, 3 baths, 4 bedrooms, hardwood floors throughout; tile kitchen; the best bargain in city today and is bound to increase in value. For price and terms.
SEE LUNDEEN FOR HOMES.
222-223 Central Bldg., 6th and Main sts. 11

FOR SALE—
$12,000. EASY TERMS.
No. 2711 Ellendale Place, large 11-room house; lot 65x214.
A3807. HAY & HARDWICK,
Main 6409. 734 Bryson Bldg.

FOR SALE—BY OWNER.
WILSHIRE DISTRICT.
ONLY $350 CASH.
Just completed, handsome six-room modern bungalow in the swell Wilshire district; lot 60x150; cost $1800. 264 CAHUENGA BLVD. Take Western-ave. car, get off at Cahuenga, go north half a block. 11

FOR SALE—
New modern 5-room, just completed; 50-foot lot; only $2400; cash $500, balance payments, on 47th st., near South Park; also 5-room, on E. Jefferson, near Griffith; lot 50x150 to alley, $1800; terms; good buys. See at once, F8182, Main 2440. KROESEN BROS., 205 Mercantile Place. 11

FOR SALE—$2200; TERMS. A LITTLE HOME of 5 rooms, built-in buffet, bookcase, window seats, gas, electric lights, hot and cold water; located on W. 38th Place. 24-A-12.
SEE LUNDEEN FOR HOMES.
222-223 Central Bldg., 6th and Main sts. 11

FOR SALE—DO YOU WANT A BARGAIN? If you do we have it. 5-room bungalow, built to sell at $3500, but it must be sold so $2650 will take it. It is new and has all the latest conveniences. It is in Hollywood; now if you want it come at once, for it won't last long at that price. WHITE & NEWBY, 402 H. W. Hellman Bldg. A8847, M. 6683. 11

FOR SALE—
A REAL BARGAIN.
Modern 7-room dwelling, highly improved yard; facing beautiful Hollenbeck Park. Actual cost $6250. For quick sale, $5000 will take it; $3000 cash. See MR. TEDFORD, 335 Pacific Electric Building.
Home Ex. 345. B'way 2468. 14

FOR SALE—BEAT THIS IF YOU CAN. Bungalow of 5 rooms, between 16th and Washington, facing east, having 2 frontages. Dark and white enameled finish; beautiful brick mantels, cabinet kitchen; lot 40x185, $2700; easy terms. 8-A-3.
SEE LUNDEEN FOR HOMES.
222-223 Central Bldg., 6th and Main sts. 11

FOR SALE — VERY ATTRACTIVE SUBURBAN home on large lot, 5-room bungalow, in fine condition, recently painted, plastered and tinted, fine lawn, excellent garden, flowers, fruit and shade, near large school and car line; 5-cent fare; price $1600, terms; investigate. 313 CITIZENS' NATIONAL BANK BLDG., Third and Main. A6371. 11

FOR SALE—$4250; BUNGALOW $4250; 6-room bungalow at 1811 Normandie ave.; just completed; hardwood floors, beautiful fixtures, high ground, east front, $1250 cash, balance 1, 2 and 3 years. This is a snap for someone. T. G. HUTCHISON, Sole Agent, 1852 W. Washington. Phone West 4388. 11

FOR SALE—BEAUTIFUL NEW MODERN homes from 4 to 12 rooms following location —Westlake, South Pasadena, Southwest and Southeast, from $400 to $1000 down, balance to suit, or special discount for all cash. BROADWAY REALTY CO., 519 O. T. Johnson Bldg. Phones—Main 1280, or A6880. 12

FOR SALE—8-ROOM MODERN, NEW, 1½-story bungalow in beautiful Hollywood; lot 150x150; beam ceilings, flowers, lawn, chicken corrals, beautiful view of mountains, forced sale, $1300 below value; $4800 takes it; ½ cash; act quick. See my agent, G. R. COMTE, 305 S. Broadway. Main 3144. 11

FOR SALE—MY RESIDENCE, 1054 W. 35TH Place. Take University car; 7 rooms, modern; all improvements; price $4500; part cash, balance on time. JAS. F. BUTLER, 742 S. Spring st. 11

FOR SALE — PRETTY 5-ROOM COTTAGE, porcelain bath, gas, improved lot, near business center, on 100 ft. st. Best bargain in the city. Price only $2300; $700 cash. MRS. LADDS, 1310 Temple st. •

FOR SALE—NEW, MODERN, 6-ROOM bungalow; story and half; staircase leading from front hall; barn in rear; only $3000; 1047 W. 43RD ST., ½ block west of Vermont ave. Take Grand-ave. car. 10

FOR SALE—6 ROOM NEW MODERN house, polished floors, beam ceilings, large lot, monthly payments, 2014 Huron st. Inquire 2007 DAYTON AVE., or 723 N. Main st. 14

FOR SALE—447 W. 22ND ST., 1 SQUARE from Figueroa, corner lot; furnished or unfurnished. 14

FOR SALE— Houses.

FOR SALE—10-ROOM HOUSE, NEW, MODERN; lot 40x137; $5200 cash; will exchange for good unimproved lots and cash; also 50x135 lot, with 3-room house on the rear, in the vicinity of Vermont Square, and other good and desirable property. See WM. L. ALLISON & CO. 11

FOR SALE—$500 CASH, BALANCE $40 PER month, including interest, buys my modern 8-room 2-story residence, lawn, flowers, fruit trees and garage, situated near West Adams and Normandie; lot 50x135; price $5000. Address S, box 297, TIMES BRANCH OFFICE. 14

FOR SALE — MUST SELL. PRICE WILL make it sell. 1744 West 23rd st. Two-story 8-room modern house, lot 50x140. Price $4700. $2700 cash, $2000 long time, beautiful home or gilt-edge investment. Go see, occupant will show. If interested, address or phone W. H. REIDER, Long Beach. •

FOR SALE—BY OWNER, AT A BARGAIN and on terms, if desired, a beautiful up-to-date home of eight rooms in the S.W., between 2 car lines; hardwood floors, beam ceilings, elaborate lighting fixtures; lot 50x150 to 20-ft. alley; am going to sell; a snap for somebody. 'PHONE 23905. 12

FOR SALE — A NEW 5-ROOM COTTAGE, oak floors, paneled dining-room, cabinet kitchen, gas and electricity, 2 stationary wash tubs, yard fenced, $300 to $500 cash; price $2100. 118 W. 53RD ST. Owner. Phone South 5603. 14

FOR SALE — MODERN 8-ROOM STORY-and-a-half bungalow, choice corner, West Adams Heights section; large garage, fine lawn, trees and flowers; expensive interior, convenient and pleasant home; terms. See owner, 2389 W. 22ND ST. 12

FOR SALE—NEW STRICTLY MODERN 6-room bungalow, bath, toilet, screen porch, shed, chicken yard, all fenced; big front trees, street work all done; handy to cars, school. Apply at 1611 EAST 42ND ST., or Phone South 2512. •

FOR SALE—$3550.
On Reid st., six-room house, on high ground, in 1600 block. See us for easy terms.
A3807. HAY & HARDWICK,
Main 6409. 734 Bryson Bldg. 11

FOR SALE—BEAUTIFUL 6-ROOM HOME. Large barn; fine lawn; plenty of shrubbery; all in first-class condition; only $500 down. See us for bargains. BROADWAY REALTY CO., 519 O. T. Johnson Bldg. Phones—Main 1280, A6880. 12

FOR SALE—$300 CASH, $15 A MONTH, 6-room cottage, reception hall, large dining-room, mantel, modern plumbing, brick cellar, gas, good lot, close to car line; price for quick sale, $2500. Call 430 HENNE BLDG., 122 W. Third st. 12

FOR SALE—$3400, $450 CASH, BALANCE $30 monthly, for six-room modern cottage, electric lights, gas, good lawn and flowers. Call and examine, you cannot beat it for the money. OWNER, 527 W. 42d st. 'Phone South 4232. 15

FOR SALE—FINE PLACE, LOT 70x150, 7-room cottage, trees, flowers, all modern improvements, barn; this is a charming, home-like place at a bargain. Call 1407 W. 20TH, between Magnolia and New England sts. 15

FOR SALE — STARTLING SNAPS; $150 down, five-room, modern, plastered houses, new, $2000; also four-room, modern, $1200 cash. HARTJE'S OFFICE, Brooklyn car to corner Soto st. 'Phone Boyle 1486. 12

FOR SALE—5-ROOM MODERN COTTAGE, in Vermont Square, $300 and $25 per month. 'Phone A6222. 214 FROST BLDG. 11

FOR SALE— City Lots and Lands.

FOR SALE—WITHIN THE CITY LIMITS of Los Angeles and with a 5c car fare, city lots, high, dry, scenic, good drainage, on the hills, overlooking beautiful Eastlake Park, $125 and up, on our easy-payment plan of $1 down and $1 per week on each $100; no interest or taxes. Free excursion every day. For full particulars see GOLDEN STATE REALTY CO. No other realty company selling city lots in this manner. 608-610 S. Spring st. Both phones. 16

FOR SALE—LOT.
MANHATTAN PLACE,
NEAR SIXTH ST. CAR LINE.
60x150. EAST FRONT. $1900.
CHAS. L. HUBBARD CO., SUITE 734, SECURITY BLDG. 11

FOR SALE—
Snap.
Snap.
In Vermont Avenue Square.
—$600—
44x130 to alley.
One block from Park.
CONWAY & KESSLER,
405-7 Laughlin Bldg. 11

FOR SALE—$175 TO $500, TERMS ONE-tenth down and $5 per month; large lots in the highlands between Garvanza and Eagle Rock. This is the highest and most healthful location reached by 5 cent fare; altitude 750 to 900 feet; decomposed granite soil; no adobe; splendid water piped; picturesque location in the foothills. Take yellow Garvanza car on Main street marked Eagle Rock avenue, and go to end of line. CRITES, MYERS & KULLI. •

FOR SALE — GO DOWN NOW; SMALL buildings allowed; take Pacific Blvd. car at Seventh and Broadway (transfers) and get off at 38th st.; lots $450 to $500; $10 down, $10 month; best buy in the world; don't pay rent; own your own place; 5c fare; see tract agent, JACK DOYLE, daily. Tel. Broadway 3806, or see GUS. B. HILL, sales manager, with STRONG & DICKINSON, N.W. corner Second and Broadway. Main 1273. Home A2732. •

FOR SALE—LOTS 52x172 TO 15-FT. ALLEY, only $900, and on your own terms. Elevated 2 feet above the street and perfectly level. A view of Catalina and the mountains and an ideal home site in every particular. See Lorena Heights before purchasing. Lots as low as $450 and special inducements to the home-builder. Take Euclid ave. car to office, corner of Lorena and Stephenson. R. L. PHISTER. 13

FOR SALE—CLIMATE OF THE WORLD.
CITY AND BEACH LOTS.
ROBT. A. HARRIS REALTY CO.,
• 1432 F ST., SAN DIEGO, CAL.

FOR SALE—FINE LOTS, ALSO A BEAUTIFUL new modern bungalow, very artistic inside and out; lawn, flowers, garage, on Lucile ave.; high ground, fine view, good air and water. A lot on Adams st., near Romeo. A six-room cottage on Ave. 64, Garvanza. Address Owner, J. E. TOWELL, 2217 S. Figueroa. Tel. West 241. 12

FOR SALE—I OWN 8 CHOICE LARGE level lots on Western ave., where it is building up rapidly, that I will sell at a great sacrifice. To an immediate purchaser I will sell these fine lots for $690 each, $175 cash and the balance $10 per month. All adjoining lots are held at from $1000 to $1200 each. Address G, box 74, TIMES OFFICE. 12

FOR SALE—
ATTENTION, HOME BUILDER.
If you are looking for a lot on which to build fine home, see us. Have very choice lot on W. Adams below value. Exclusive residence district. High ground. Magnificent view. Best buy on Adams st. Call at office. RAMEY BROTHERS, 207 Mercantile Place. •

FOR SALE—
A REAL BARGAIN.
Can sell fine lot at 29th st. and Hooper ave. car line, cheap on terms; no reasonable offer refused. GUS B. HILL, N.W. corner 2nd and Broadway, with Strong & Dickinson. Home A2732. Main 1273. •

FOR SALE—SPECIAL BARGAIN LOTS.
$1000—53x216; $100 cash, near Echo Park.
$1200—53x200; Pasadena; Orange ave., cars; lemon trees; $100 cash, $30 a month.
$1250—50x150; Main st., Alhambra.
BRAINERD, Central Bldg., F1632, Main 251.

FOR SALE—TWO HANDSOME LOTS, 100x140, S.E. corner 21st and Fourth ave. Will be sold at a sacrifice for cash. Fourth ave. is very wide and restricted. This is a bargain for some one. For particulars see EMERSON REALTY CO., 301-2 Delta Bldg. F1189.

FOR SALE—AT A BARGAIN.
The southeast corner 26th and E. 62½x140 on Golden Hill, finest mountain and marine view in San Diego, Cal., finest residence district, for spot cash buyers only. Address box A, 232, SAN DIEGO, CAL. 11

FOR SALE—BARGAIN; EAST-FRONT LOT on Vermont avenue, 50x150, in Westlake extension; street work all done; will take $1150 if sold this month.
• J. E. MARTIN, 312 Stimson Bldg.

FOR SALE—HAVE 5 MEDIUM PRICE lots in the choice bungalow section of the southwest, which I will sell far below value on terms. See T. C. BROWN, with John Howze & Co., 102 Security Bldg. F5933. •

FOR SALE—I OWN 2 CHOICE LOTS THAT cost me $1900; must have cash immediately; will take $575 net cash each, or $1100 net for the two if taken by Wednesday. No agents. JOHNSON, 415 S. Hill st. 12

FOR SALE—TWO LARGE LOTS CLOSE TO Vermont ave., Olivito Heights, $350 each. Also large double corner in Carnation Terrace Tract, $1000. I. H. PRESTON, 318 Laughlin Bldg. 11

FOR SALE—CHEAP FOR CASH, A LOT, 50x132 feet, one block east of Alameda, two blocks south of Vernon ave. For particulars write J. W. STRANGE, Station V, Los Angeles. 12

FOR SALE — CHOICE LOT HIGHLAND Park Extension on Avenue 50 at $500. Also double corner Avenue 50 and Aldama street, $3000. I. H. PRESTON, 318 Laughlin Bldg. 11

FOR SALE—80x140, 2 HOUSES, AT 1347-9 Willow st., with railroad switch, $10,000; also lot, 100x136, 6-room house, fruit trees, 1336 W. 36th st. near Budlong, $2350. N. TREOSTI, 103 Court st. A5235. 11

FOR SALE — OWNER WILL SACRIFICE equity in fine residence lot. High and sightly. In W. Arlington Heights Tract. Owner, PHONES F1974. 11

FOR SALE—CHOICE RESTRICTED HOME sites in Le Moyne Terraces, lots large and well located, $750 to $1500. I. H. PRESTON, 318 Laughlin Bldg. 11

FOR SALE— City Lots and Lands.

FOR SALE—
MINES & FARISH,
315 S. HILL ST.
THE MOST VALUABLE RESIDENCE PROPERTY IN THE WILSHIRE DISTRICT. CAN SHOW A LARGER INCREASE IN VALUE IN THIS PROPERTY THAN ANY OTHER PROPERTY WEST OF WESTLAKE PARK; ON ACCOUNT OF GREAT IMPROVEMENTS WHICH WILL BE COMMENCED IN THE NEXT FEW MONTHS, IT WILL PAY SPECULATORS AND HOME BUILDERS TO INVESTIGATE THESE BARGAINS WHICH WE ARE OFFERING BELOW:
$900—45x150, BUNGALOW LOT, EAST FRONT, ON CATALINA ST. BIGGEST BARGAIN IN THE WESTLAKE DISTRICT.
$1350—50x150 ON CATALINA ST. FINE HIGH LOT, EAST FRONT. CAN BUILD BUNGALOW ON THIS LOT.
$1800—60x155 ON BERENDO ST. ELEGANT RESIDENCE SITE. 3 FEET ABOVE SIDEWALK.
$2400—60x150 ON NEW HAMPSHIRE ST. 5 FEET ABOVE SIDEWALK. FINE VIEW OF THE MOUNTAINS.
$6000—100x155 ON NEW HAMPSHIRE ST. HIGH AND SIGHTLY. THIS IS A FINE CORNER.
ALL THE ABOVE LOTS ARE IN THE BEST RESTRICTED RESIDENCE DISTRICT OF OUR CITY AND EVERY ONE IS A BARGAIN, BESIDES BEING EAST FRONTS.
MR. CORNWELL,
MINES & FARISH,
11 315 S. HILL ST.

FOR SALE—
OXFORD SQUARE IS AMONG BEST RESIDENCE LOCALITIES.
There are others just as good, but Oxford Square has advantages peculiarly its own. It is in the beautiful Wilshire district. It has choice surroundings and superb outlook on every side. It has excellent transportation facilities. It has a fine automobile driveway. It was platted and improved at a time when labor and material was not high priced. It has the advantage of all the latest and best methods of improvement. It has wide cement walks and cement curbs and gutters. It has pretty parkings and choice palms and shade trees. It has stone pillars, surmounted by handsome electroliers. The lots are wide and 171 feet deep, with private driveways. It has good building restrictions. It has everything that contributes to a refined and select neighborhood and it can be sold cheaper than any other similar property.
FOR A CHOICE RESIDENCE SITE OR FOR PROFITABLE INVESTMENT IT IS THE BEST THING OFFERED IN LOS ANGELES TODAY.
LARGE LOTS, $3000 AND UP.
ON EASY TERMS.
EMIL FIRTH (OWNER.)
319 W. Fourth st., bet. Broadway and Hill.
"You're safe at Firth's."
'Phones A8305. Main 2543. 14

FOR SALE—
ADVANCE IN PRICES.
On December 1, the price of all lots in SHORT LINE VILLA TRACT VALLEY VIEW HEIGHTS TRACT. will be advanced, positively.
These fine residence properties are located on Huntington Drive and Pasadena Short Line, within 17 minutes of the business center. There is much building along Pasadena Short Line, and Los Angeles and Pasadena are fast growing together.
Until December 1, we will sell in Valley View at $450 to $750; in Short Line at $700 and up; on very easy terms. December 1 all prices will be increased.
See MR. TEDFORD, with
PAUL H. BLADES CO.,
335 Pacific Electric Building.
Home Exchange 345.
Sunset Broadway 2468. 14

FOR SALE—
Bungalow lots below market value. High ground, Wilshire section.
$1000—Gramercy, near 2nd, 50x140.
$1050—Gramercy, near 9th, 60x135.
$1000—Western, near 2nd, 50x145.
$1350—Cahuenga, near 3rd, 50x143.
$1250—Kingsley Drive, near 3rd, 50x150.
$1250—Ardmore, near 3rd, 50x150.
$1150—Mariposa, near 3rd, 50x120.
$1075—Alexandera, near 3rd, 50x120.
$1650—Ardmore, near 4th, 50x160.
$1900—Normandie, near 4th, 50x150.
$1250—King, near 8th, 50x135.
$1275—Harvard blvd., near 7th, 50x135.
$2000—Harvard, near 5th, 60x150.
$2000—Harvard blvd., near 4th, 60x150.
$1150—New Hampshire, near 9th, 50x150.
$1375—Gramercy, near 5th, 50x140.
JOSEPH REED CO.,
Cor. 5th and Spring, 222-3 Security Bldg.
Tel. F1087 or Broadway 1507. 11

FOR SALE—
WESTLAKE WILSHIRE DISTRICT.
I can sell an east front lot, 50x125, on Virgil ave., near Third st., on high ridge, with fine, unobstructed view of mountains; two lines of yellow cars besides the Westlake Interurban line within a block; all improvements, including gas. If buyer will build $2500 residence (bungalow allowed,) can make special price of $1200.
Commission to agents. See
W. D. DICKINSON, with
STRONG & DICKINSON,
N.W. corner Broadway and Second st.
11 Main 1273, A2732.

FOR SALE—
PROSPERITY FOR YOU.
ELECTION IS OVER. THE DAYS OF FINANCIAL DEPRESSION ARE GONE. THE FUTURE LOOMS GREATER AND GRANDER THAN EVER BEFORE. NOW IS THE TIME TO BUY 5 ACRES AT MONTE VISTA, IN THE MIDST OF 30,000 ORANGE AND FRUIT ACRES. YOU CAN GET IT NOW FOR $250 AN ACRE, WITH WATER STOCK. $5 CASH AND $5 A MONTH PER ACRE. OR QUARTER CASH, BALANCE WITHIN 3 YEARS, IF DESIRED. TWO EXCURSIONS DAILY.
EMIL FIRTH,
319 W. Fourth st., bet. Broadway and Hill.
"You're safe at Firth's."
'Phones A8305. Main 2543. 14

FOR SALE—
NORTH FRONT, 60x200, $700.
A CHOICE NORTH FRONT LOT IN THE SOUTHWEST. 60 FEET WIDE AND 200 FEET DEEP. EXCEPTIONALLY WELL SITUATED, WITH MODERN STREET IMPROVEMENTS. CEMENT WALKS, CURBS, GRADED AND OILED STREET. TWO CAR LINES. HIGH ELEVATION. FINE MOUNTAIN VIEW. LEVEL LOT. BETWEEN VERMONT AND BUDLONG AVE. A REAL BARGAIN AT THE PRICE, $700. YOU CAN PAY AS LITTLE AS $10 CASH AND $10 MONTHLY IF YOU LIKE.
EMIL FIRTH (Owner,)
319 W. Fourth st., bet. Broadway and Hill sts.
"You're safe at Firth's."
• 'Phones A8305. Main 2543.

FOR SALE—
—100x177—$500—
A big lot in the city, Southwest. An unsurpassed view of mountains and city; high, level lots on 70 and 80-foot streets, fronting Figueroa and Hoover. Fast and frequent car service by three lines. Unquestionably the best real estate investment in Los Angeles today. Price $500 for the big 100x177-foot lots; with 15-foot alley in rear. Easy terms or 5 per cent. discount for cash. M'GRATH, with STRONG & DICKINSON, 2nd and Broadway. •

FOR SALE—FINE HIGH-CLASS LOT, 3 blocks west of Fourth and Broadway, $4750, suitable for flats or apartments, terms. Address H, box 171, TIMES OFFICE. 12

FOR SALE—SEE LOWRIE FOR EUCLID Heights property; lot $375 and up. Take Euclid-ave. car. Leave car at Indiana st. •

FOR SALE—LOTS NEAR VERNON AND Main, only $1000; $50 cash, balance monthly. STEELE BROS., 420 Henne Bldg. 13

FOR SALE — S.W. CORNER 16TH AND Gramercy Place, 70x178; price $3750. J. H. M'NEIL, 1315 S. Figueroa st. 'Phone 23543. 16

FOR SALE—LOT 40x130 FEET. APPLY 317 W. AVE. 53. Phone East 232. 12

FOR SALE— Acreage for Subdivision.

TOWNSITE MEN. WE HAVE ONE OF the best townsite propositions in the State of California, that we want to turn over to some good, reliable firm to handle. You will have to show us that you have the ability, also cash. YOUNG INV. CO., 401 H. W. Hellman Bldg. •

FOR SALE— Business Property.

FOR SALE—$25,000 WILL HANDLE A $75,000 investment in business property and pay 10 per cent. per annum net for 5 years under a well-secured loan: five years' time will be allowed for the payment of the balance of purchase price at a low rate of interest. BLACK BROS., 208-209 H. W. Hellman Bldg. 12

FOR SALE—
$8000.
80 feet business frontage,
store office building.
6-room modern cottage.
2 blocks from City Hall, operahouse, Santa Fe station, on main business street of prosperous, rapidly-growing near-by suburban city of 4500 population. Price includes established real estate and insurance business, all office furnishings and garage. Inquire 416 UNION TRUST BLDG., 4th and Spring sts. 11

FOR SALE—$160,000, A NEW BUSINESS block near Courthouse and new Federal building, with a rental capacity of $8400; taxes $406; insurance $159; would take $25,000 trade and carry $50,000 at 6 per cent., balance cash. Address OWNER, 716 West Seventeenth. Courtesy to agents. 11

FOR SALE—WESTERN AVE. AND JEFFERSON st., 50-foot frontage, three exposures; one of the best locations in the city for a delicatessen or similar business. OWNER, Home 72257. 11

FOR SALE— Business Property.

FOR SALE—12-ROOM HOUSE, 55x120 FT., a genuine bargain, $250 per foot less than any property in vicinity; might take part in exchange. 1315 W. SEVENTH ST. •

FOR SALE— Flats.

FOR SALE—21-ROOM FLAT BLDG. ON Pico Heights, fine location, yard highly improved. Price $12,000. Will pay more than 12 per cent. a year. Inquire of J. R. KIRKPATRICK, 2730 W. Pico st., or 1221 Catalina st. 14

FOR SALE— Income Property.

FOR SALE—
We can show you 20 per cent. net, on an investment of $8000, on secured lease, for 5 years; what better can you want? Ask us for particulars.
HILDESHEIM & SCHILLER,
• 508 Delta Bldg. F6436. Main 5025.

FOR SALE — BEAUTIFUL NEW FLAT building near Figueroa and Pico, income $1200; price very low. OWNERS. Phone Main 1295. 11

CONTRACTORS— And Builders.

HOUSES BUILT.
If you intend building, consult the JONES & RYDER LAND CO. They will improve your vacant property, add to your possessions, and increase your revenue from a rental standpoint, or by a profit which is sure to be yours by improving your property, with an income-producing building or a house to live in.
Our plan is simply this—That if you own a lot we will build you a house and take back a straight mortgage for 3 years at 7 per cent. interest. The interest can be made payable quarterly or semi-annually.
No extra charge is made for this accommodation. Our architects will draw plans free of charge, which are submitted for your approval, and a price given for the construction of the building, which, in every instance, is just the same as if you paid cash for the contract, instead of by mortgage.
Over 100 houses built by us and those now under construction can be inspected.
Call and see our plans and get an estimate.
INSURE WITH US.
We are Agents for the Law Union & Crown Insurance Co. of London, England, Capital $7,500,000. Assets $23,250,000. Well known as one of the strongest companies in the world, and paid its San Francisco losses in full, dollar for dollar.
JONES & RYDER LAND CO., INC.,
218 West Third street.
Capital $300,000. 11

SECURITY BUILDING COMPANY WILL FURNISH
FREE FREE FREE
FREE FREE FREE
PLANS AND SPECIFICATIONS ACCORDING TO YOUR OWN IDEAS.
$150 builds a 2-room bungalow.
$250 builds a 4-room bungalow. These houses are stained, papered and have porcelain sink.
$675 builds 5-room bungalow, plastered, tinted, porcelain plumbing, wired, china closets, etc., all complete.
$975 builds 6-room bungalow, hardwall plaster, porcelain plumbing, etc., complete. See this plan.
We bid the lowest anywhere in this State.
SECURITY BUILDING CO. (Inc.)
211-214 Pacific Electric Bldg., 6th and Main.
F7021. Main 5550. 12

EMPIRE BUILDING COMPANY, GENERAL CONTRACTORS AND BUILDERS.
We build 5-room Cal. house for $275.
We build a 5-room plastered, with sanitary plumbing, 24x36, for $695.
We build a 6-room house with all the modern improvements, for $825.
We build modern homes. If you are going to build anything new or repair the old house, it will pay you to get our figures.
THE EMPIRE BUILDING COMPANY,
504 CHAMBER OF COMMERCE BLDG. A5487. 12

PLANS AND SPECIFICATIONS FREE.
$300 builds neat 4 room bungalow; porcelain plumbing, front and back porches.
$700 builds plastered modern 5 room bungalow; porcelain plumbing, brick foundations; tinted walls; wired for electric lights; all large rooms.
Low bids on all classes of building.
We build everywhere in California.
W. G. HANSON BUILDING CO.,
518 Mason Bldg., Fourth and Broadway.
Main 4532. F5487. 14

WE BUILD DIRECT FROM OUR OWN lumber yard at first cost.
2-room bungalow, $100; 4 rooms, $200.
5-room bungalow, modern, $665 to $800.
6-room bungalow, $900 to $1100.
1½-story, $1200 to $1800.
Plans and specifications free.
P. J. LEAVER & CO., rooms 217-18-19 San Fernando Bldg., S.E. cor. Fourth and Main. Phone Main 2748. •

ARE YOU GOING TO BUILD?
If so, come in and see us; we make the lowest prices on any kind of building, on commission or contract; will find the money for you if your lot is clear. We furnish plans and specifications absolutely free, if we build your house. Come and see us.
Phone Main 5472. ASHBY BUILDING CO., 522 Stimson Bldg.

WE WILL BUILD FOR YOU BY MONTHLY payments. ADAMS ST. BUILDING CO., 2503 Central ave. We have built over 1500 houses in Los Angeles and guarantee first-class work. Phone SOUTH 4030. •

HOUSES BUILT—WILL BUILD HOUSE OR apartments on clear lot; take 3-year mortgage, 7 per cent. AMERICAN BUILDING & MORTGAGE CO., 609 Laughlin Bldg. 11

UNITED GLASS WORKS, INC.,
H. R. HOPPS, proprietor.
All kinds of ornamental glass.
• 115 TURK ST., San Francisco, Cal.

BLUE PRINTS, 5¢, ALSO PLANS TO ORDER. ANGELUS DRAFTING CO., room 217 San Fernando Bldg., S.E. cor. 4th and Main.

WANTED—THE BEST HOUSE $300 WILL build. G. H. BERRY, Norwalk, Cal. 12

FOR SALE— Hotels and Lodging-houses.

FOR SALE—
One of the best known and best located rooming-houses in Los Angeles; 42 rooms on a business street; a money maker from the word "Go."
A BARGAIN AT $2200.
MRS. C. S. HEALD,
11 430 S. Broadway, room 616.

FOR SALE—A MONEY-MAKER, 3RD AND Spring st., location is what counts; 32-room hotel, all light rooms, good lease, good furniture; owner leaving city; must sell, terms to suit. For a tremendous bargain see AMBROSE L. HAMELL CO., 536-547 Douglas Bldg. A4691. Main 5567. 11

FOR SALE—TEN-ROOM ROOMING-HOUSE, 1 block from postoffice, a bargain; look at it and you will say so.
"What we say we guarantee."
GUARANTEE REALTY CO.,
A7138, Main 5623. 517 Citizens' Nat. Bank Bldg. 11

FOR SALE — THE BEST TRANSIENT HOUSE IN THE CITY AND $350 CASH WILL HANDLE, THE REST EASY; THIS HOUSE WILL MAKE $200 PER MONTH. H. SAM NEWTON, 434 S. HILL ST. BROADWAY 2470, F3614. 11

FOR SALE—2 GOOD THINGS ON LIST; 34-room house; fine goods; located for good trade; cheap; a reason; an opportunity happening rare; don't think too long. Call me up. Cigar stand, right here, $225. These demand attention. 319 S. SPRING ST., room 12. A5024. 11

FOR SALE — A 47-ROOM APARTMENT-house, close in on the hill, new lease, three years at $175 per month. If taken by the 15th can be bought for $1650. If you want a rooming-house, call at 215 MASON OPERAHOUSE. Money to loan on furniture. 11

FOR SALE—FOR BARGAINS IN HOTELS and rooming-houses call and see us; what we say we guarantee.
GUARANTEE REALTY CO.,
517 Citizens' Natl. Bk. Bldg.
12 A7138, Main 5623.

FOR SALE—
$200—6 rooms, furnished flat; rent $14.
$375—12 rooms, housekeeping; rent $30.
$350—10 rooms, near P.O.; rent $40.
See FOX, with H. L. MILLER & CO.,
11 414 W. Seventh. Main 6767, F3738.

FOR SALE—OR EXCHANGE—
Hotel lease and specially fine furniture of highest class hotel in Los Angeles city, of 96 rooms, lobby and four stores in business section. Room 311, MERCHANTS' TRUST BLDG., 207 S. Broadway. •

FOR SALE—OR EXCHANGE, APARTMENT house, 44 rooms, modern; well furnished, clear; 2 years' lease; $100 month; value $3000; prefer vacant lots, city, or lot and cash. OWNER, 1116 E. 12th. Phone B3947. 12

TO LET — APARTMENT HOUSE OF 26 rooms and buffet kitchens, bathroom, mantel; all rooms large and sunny, close in, walking distance. PHONE BROADWAY 1363. 14

FOR SALE—BARGAIN FOR CASH; FURNITURE of high-class boarding-house, 11 rooms, beautifully furnished; almost new, full of boarders; house can be leased. Address F, box 175, TIMES OFFICE. 12

FOR SALE—ROOMING AND BOARDING house, 8 rooms and 2 in rear, furnished; all occupied. Rent $28.50, water paid, gas and electricity. 1117 TOWNE AVE., opposite Los Angeles Creamery. $400.

FOR SALE—$300 HANDLES 27-ROOM rooming-house; close in; steady and transient; rent only $90; rooms always rented; a snap. CITY REALTY CO., 449½ S. Spring. 11

FOR SALE— Hotels and Lodging-houses.

FOR SALE—OR EXCHANGE—BY H. C. DECKER. H. C. DECKER.
ESTABLISHED OVER 20 YEARS. ALWAYS RELIABLE.
EXCLUSIVE HOTEL, APARTMENT HOUSE AND EXCHANGE BROKER.
452½ S. BROADWAY, LOS ANGELES.
'PHONES—MAIN 4177, HOME F3225.

A SWELL APARTMENT-HOUSE, 30 ROOMS, SWELL carpets, swell furniture; everything swell but the price; cash, real estate or payments. See DECKER.

TRANSIENT MONEY-MAKER, 23 ROOMS; clears $300; exchange for real estate.

FLAT, 6 ROOMS AND BATH, fine location, BEAUTIFUL home, only $325. See it.

EXCHANGE FOR VACANT OR IMPROVED property, 2 HOTELS, 4 apartment-houses and ten rooming-houses. What have you to offer?

7-room house, ½ cash....$200
70 rooms, clears $300, exchange....$4100
10 rooms, good furniture....$250
36 rooms, exchange....$1200
100-room apartment-house....$11,000
42 rooms, modern....$1500
Apartment-house, new, payments....$3500
17 rooms, new, just finished....$1600
Flat, 7 rooms, worth $500; price....$400
Hotel, European plan, exchange....$2500
45 rooms, steam heat, hot water, the best....$7000
27 rooms, owner wants lots....$2000
18 rooms, W. Second st., only....$1600
11-room flat, for large house....$450
8 rooms, near Hamburger's....$325
20 rooms, corner, rent $70....$2000
40 rooms, corner, best in city, exchange....$2800
Apartment-house, 220 rooms, ex....$15,000
60 rooms, for house and lot....$4000
H. C. DECKER, 452½ S. BROADWAY. 11

FOR SALE—OR EXCHANGE—
ROOMING-HOUSE BARGAINS.
$325—6 rooms, close in, well furnished.
$500—11 rooms, good furniture, Flower st.
$650—18 rooms, good furniture, all iron beds, rent $35, lease. A BIG SNAP.
$1000—22 rooms, W. Sixth st. Extra good.
$1500—32 rooms, rent $130, lease, good furniture. A GENUINE BARGAIN.
$3000—40 rooms, well furnished, 5-year lease, west location. A MONEY-MAKER.
$3300—50 rooms, single and en suite, handsomely furnished. Rent $125. Always full. A SPLENDID PAYING HOUSE.
$3000—70 rooms on Grand ave., 5-year lease, new furniture. A GENUINE BARGAIN.
$10,000—96 rooms, 2 and 3-room suites, handsomely furnished, always full, 4-year lease; rent $500.
We have a large number of rooming and apartment-houses, hotels and boarding-houses, all sorts and sizes, to exchange for cottages, lots, ranches and eastern.
If you haven't seen us yet, you better.
"DO IT RIGHT NOW."
D. H. LINGLE & CO., 452½ S. Broadway. 11

FOR SALE—ROOMING HOUSES, HOTELS, apartment houses, many finely furnished and rented at handsome monthly net income; above expenses; awful sacrifices, 42 room apartment house, income over $300 monthly; price $3500; 64 rooms, $8000; 65 rooms, $5000; 42 rooms, $1550; 100 rooms, $7500; 32 rooms, $1000; also fine rooming house on the hill, Angel's Flight; 26 rooms, full permanent roomers, price $2100; transient and permanent rooming house, near 4th and Broadway, 27 rooms, all new, sacrifice, $2500; near postoffice, 16 rooms, $850. Bargains, see PHOENIX, 202 Grant Bldg. 13

FOR SALE—
SNAP IN HIGH-GRADE PROPOSITION.
Furnishings and lease of modern apartment house, 110 rooms; handsomely appointed; steam heat; elevator service; income over $2000 a month; building, plumbing, etc., in first-rate order; owner constructing modern office building and will lease furnishings for 7 years at an inside figure, on exceptional terms. Investigate this modern investment proposition. Sole agents.
H. JEROME TOY & CO.,
11 407-8 Chamber of Commerce Bldg.

FOR SALE—ROOMING-HOUSE, 24 ROOMS, good transient location; bargain if taken at once; good reason for selling; partners. 211½ E. 5TH ST. 13

FOR SALE—ROOMING-HOUSE, 10 ROOMS, newly furnished, rooms always rented; small rent, cheap; cause sickness. 240 N. OLIVE ST. 11

FOR SALE—42 ROOMS, ½ BLOCK OF ELECTRIC depot; will sell $22 per room; rent $2.20; clearing $150 per month; bargain. Call KEOPPLE, Ex. 900, Main 5087. 13

FOR SALE—40-ROOM TRANSIENT HOUSE on Spring st.; you can have this at your own price. (Owner.) Call A3760. 11

FOR SALE— Country Property.

FOR SALE — 30 ACRES, $25 PER ACRE. Fine rich, level land, sandy loam soil, no alkali; plenty of water; northern part Los Angeles county, one and one-half miles from railroad; excellently adapted for alfalfa. For a first-class land investment investigate this. H. O. GRIFFITH, 530 Grosse Bldg. Main 5034, F1371. 13

FOR SALE—5 ACRES, $1250, WITH WATER, at Monrovia; sandy loam and some gravel wash; fine for chickens and some alfalfa; lot 13, at $150 an acre; 5 acres $750, near schools and electric car service. JOSEPH R. LOFTUS CO., 128 W. 6th, Main 5518 or F5518. H. A. Smith, Country Dept. Member Los Angeles Realty Board. 13

FOR SALE—SECTION OF FINE LAND, NO alkali, two flowing wells, fine eucalyptus or alfalfa, $12.50 per acre.
209 acres, 1 mile from railroad, good town; 90 acres fine old eucalyptus grove; $15,000.
A. N. RANDALL, Ground Floor, Chamber of Commerce Bldg. A1496. •

FOR SALE—40 ACRES WITH DOMESTIC water; only half mile from Santa Fe station at Etiwanda; one hour and a half from Los Angeles; 5 acres in bearing table grapes; $300; easy terms. JOSEPH R. LOFTUS CO., 128 W. 6th, Main 5518 or F5518. Member L. A. Realty Board. •

FOR SALE—
45-acre ranch 10 miles east of Riverside, good 7-room house, large barn, large reservoir, 10 acres in 9-year-old oranges, 5 acres in olives, 2 windmills, will exchange for Los Angeles property.
D. BRYSON, owner, Hotel Chickasaw. •

FOR SALE—47 ACRES AT CRUTCHER, A station on Santa Ana line. No improvements, only a new 14-inch well that ought to furnish 100 inches of water. It is worth $300 per acre. Will take $250 per acre if sold inside of ten days. GEO. WOODBURY, Pasadena Route 1.

FOR SALE—HEMET FARM LANDS, ABUNDANCE cheap water, fine soil, no rock, adobe, alkali or scale. Price $135 to $200. For all particulars and special R.R. rates see J. P. CHAFFIN & SON, general agents, 17 S. Raymond, Pasadena. Both phones 231. •

FOR SALE — STATE SCHOOL LANDS. These lands are the best and safest investment. We have several good buys from $1.75 to $2.50 an acre. Call and see us. BINGHAM & KNOWLES LAND CO., Inc., 105 S. Broadway. 13

FOR SALE—$1000; 4⅔ ACRES CHOICE ORANGE land, with water right, on oiled street and electric car line, close to $1,000,000 cement works, West Riverside. Address J. J. BROWNALL, Garvanza, or C. H. LEWIS, Riverside. 13

FOR SALE—DON'T PAY $400 AN ACRE; I will quit-claim 40 acres best sub-irrigated alfalfa land; moisture at 1 foot; water 5 feet; artesian water 400 feet; independence and home for only $900 for all. Address G, box 69, TIMES OFFICE. 11

FOR SALE—BLYTHE RANCH LANDS AT from $35 per acre and up; must increase in value. Best opportunity in California for homeseekers. INTERSTATE LAND COMPANY, 622 So. Broadway, Los Angeles, Cal. 14

FOR SALE—BLYTHE RANCH VALUES must increase rapidly. Land now selling at $35 and up will soon be worth many times its present cost. INTERSTATE LAND COMPANY, 622 South Broadway, Los Angeles, Cal. 14

FOR SALE—I HAVE THE BEST 160-ACRE dairy and alfalfa ranch, fully stocked, four miles from Fresno city, paying 30 per cent. net on investment; I will sell for $12,000, and give terms. Address H, box 158, TIMES OFFICE. 11

FOR SALE—MR. HOMESEEKER, I OWN several small improved and unimproved ranches in famous Fresno county, that I will sell at a price to save you money; this is the best fruit land in the State. Address H, box 157, TIMES OFFICE. 11

FOR SALE—BEAUTIFUL SAN GABRIEL Valley, 1 to 5-acre lots, $10 down and $10 per month; free water; 12 miles from city, on electric car line. J. W. PINNEY, room 4, Orpheum Theater Bldg., 227 S. Spring st. •

FOR SALE—BLYTHE RANCH IS THE home of a thousand products. Soil and water inexhaustible; $35 per acre and up. INTERSTATE LAND COMPANY, 622 South Broadway, Los Angeles, Cal. 14

FOR SALE — 120 ACRES, 80 ACRES IN splendid alfalfa, 40 acres in grain, hog-fenced, in 6 fields; $100 an acre; $4800 cash; terms on balance. Address G, box 157, TIMES OFFICE. 12

FOR SALE—10 ACRES IN CLEARWATER, 1 block from car line; on the Santa Ana line; 1 block from Cantchee station, with a flowing well; $200 an acre. MISS O'CONNOR, owner, 115 Mary st., Pasadena, Cal. 11

FOR SALE—BLYTHE RANCH IS THE flower of the Palo Verde Valley. Free water rights follow the land at $35 per acre and up. INTERSTATE LAND COMPANY, 622 South Broadway, Los Angeles, Cal. 14

FOR SALE—BLYTHE RANCH IS A SECOND edition of Imperial Valley. Soil and water conditions perfect. $35 per acre and up. INTERSTATE LAND COMPANY, 622 South Broadway, Los Angeles, Cal. 14

FOR SALE—500 20-ACRE ALFALFA FARMS. Just pull the headgate and your farm is irrigated; $100 per acre; one share of water with each acre; on railroad; terms. OSBURN LAND CO., 405 Chamber of Commerce. 14

FOR SALE—SOME FINE ACRE PIECES IN the Strawberry Park Tract. If you want some good land, with lots of water, at a bargain, see this. M. L. CARTER, 723 H. W. Hellman Bldg. A9793. 12

FOR SALE—
All or part 256 acres near Anaheim. Rich land, ample water. Low prices and terms.
A. W. CLEAVER, 214 Cit. Nat. Bank Bldg. •

FOR SALE— Country Property.

FOR SALE—
$25 TO [illegible] AN ACRE
FOR
TULARE COUNTY
IRRIGATED LAND.
FIRST-CLASS ALFALFA [illegible]
In 40-acre parcels with [illegible] Santa Fe at Solita station [illegible] land in San Joaquin Valley [illegible] acre with pure, clear water [illegible] est point on each [illegible] sian belt. All fine level [illegible] plow. Easily cultivated [illegible] and fine for all general [illegible] barley, corn, potatoes [illegible] No finer land in the State [illegible] same lands are selling at [illegible] price, $35 to $45. Well worth your investigation. Some choice [illegible] early comers. Excursions [illegible] day nights. See us at once.
JOSEPH R. LOFTUS CO. [illegible]
5518 or F5518. Member L. A. [illegible]

FOR SALE—AT A GREAT [illegible]
Must have cash immediately [illegible] the choicest and most [illegible] erties to be found in the [illegible] ley, located within a [illegible] of Los Angeles, on the [illegible] Pacific Railroad, and [illegible] raised 125 sacks potatoes [illegible] products in a like [illegible] land. Large orange groves [illegible] lands. The cheapest land [illegible] this district, ranges from [illegible] If sold immediately [illegible] acre. Prefers selling [illegible] body, or might sell [illegible] forty-acre tracts, as the [illegible] level and divides nicely [illegible] balance easy terms. This [illegible] be worth not less than [illegible] the next two or three years [illegible] will be within a short [illegible] See HAMILTON, 415 S. Hill st.

FOR SALE—LOOK AT THIS.
Only $8 per acre; [illegible]
Fine level valley land; [illegible]
NO ALKALI; deep rich [illegible]
Fine fruit, walnut and ALFALFA.
Grow 10 tons alfalfa per [illegible]
Fine soft water from [illegible]
Fine artesian water from [illegible]
Fine climate; altitude [illegible]
Fine school, church and store [illegible] six miles.
Fine railroad service only [illegible]
Only 30 miles from Los Angeles.
This is a great bargain [illegible] in value in a short time. [illegible]
E. J. [illegible]
706 Merchants' Trust Bldg. [illegible]
Home A5000, Broadway [illegible]

FOR SALE—
SAN JOAQUIN VALLEY LAND
FRESNO COUNTY.
Lands of every description [illegible] unimproved: in large and small [illegible] 1500 acres in one body, suitable [illegible] tus, or subdivision, [illegible] per acre. 640 acres finest alfalfa land, [illegible] ture; checked, fenced and [illegible] and stock buildings; [illegible] 90 acres fruit and vineyard [illegible] 160 acres fruit, vine and alfalfa [illegible] per acre.
All land has water right [illegible] to transportation. Write [illegible] scription.
JOSEPH KIRKER [illegible]
Room 4, Short Bldg.

FOR SALE—20-ACRE RANCH [illegible] proved, peaches, apricots [illegible] all garden truck, grapes [illegible] geese, turkeys, 3 cows, 1 horse [illegible] ing implements; an abundance [illegible] will raise anything planted [illegible] located in one of the [illegible]

FOR SALE—I OWN ONE OF [illegible] and best paying ranches in [illegible] Gabriel Valley, south of [illegible] short distance from the [illegible] 20-acre ranch is absolutely [illegible] among many ranches which [illegible] state of cultivation, either [illegible] walnut groves, alfalfa or [illegible] products. Abundance of water [illegible] churches handy. To an [illegible] I will sell on easy [illegible] price way under that [illegible] ranch land. Call on HAMILTON, [illegible] Hill st.

FOR SALE—
75 ACRES
DAIRY RANCH.
Close to Los Angeles, 1 mile [illegible] town and R.R., near [illegible]
Rich sandy loam [illegible]
Finest of alfalfa [illegible]
25 acres pasture, balance [illegible] fine family orchard, large [illegible] house, 20 head milch cows, [illegible] on, harness, all farm tools [illegible]
Free irrigation [illegible]
Very Low Price [illegible]
WILL C. PRATHER [illegible]
SOLE AGENTS [illegible]
518-520 GRANT BLDG.

FOR SALE—HOMESEEKERS [illegible]
Before deciding on country [illegible] We absolutely own and control [illegible] 5, 10 and 20-acre tracts [illegible] ready to plant; free water [illegible] level; healthful climate; [illegible] plenty of water; ideal [illegible] peaches, grapes, alfalfa [illegible] tables; fine school; close [illegible] and on main line of S. P. [illegible] show you and put you in [illegible] many easterners who have [illegible] lands and are making a [illegible] and get our illustrated [illegible] over. Plenty of work for [illegible]
S. F. B. MORSE DEVELOPMENT [illegible]
• 531 S. Spring st., Los Angeles.

FOR SALE—SAN FERNANDO [illegible]
SNAP FOR SHREWD [illegible]
We have for sale [illegible] soil, level as a floor, [illegible] the railroad, 1½ miles [illegible] for any purpose. We [illegible] immediately adjoining [illegible] planted to oranges this [illegible] in Los Angeles county [illegible] ter vegetables. Big bargain [illegible] only $110 per acre. If you [illegible] see it and are looking for [illegible] property.
ERKENBRECHER SYNDICATE [illegible]
122 West [illegible]

FOR SALE—HERE'S A [illegible] year orange grove in the [illegible] Tulare county; 40 acres [illegible] with abundant water from [illegible] canal at 30 cents per acre [illegible] pumping plant for emergency [illegible] oranges, 10 acres lemons [illegible] Thompson table grapes [illegible] planted; small house and [illegible] adjoins the foothills; [illegible] postoffice and school one [illegible] two miles. This property [illegible] can buy it now for [illegible] ing crops. Balance, time [illegible] and come with deposit [illegible] wait at price. S. C. LENHART [illegible] Fresno, Cal.

FOR SALE—
$35 PER ACRE.
ALFALFA AND FRUIT LAND [illegible]
This land is situated [illegible] of 30,000 inhabitants, a [illegible] tion on the land; [illegible] soil is rich sandy loam [illegible] ten tons of alfalfa [illegible] dance of pure water; [illegible] of the healthiest counties [illegible] county produced [illegible] year; price $35 to [illegible] every Tuesday, fare [illegible]
CLINE-WALL REALTY CO.
F5548. 210 Mercantile Place [illegible]

FOR SALE—
EVERY DAY INCREASES [illegible]
AT SOMERSET. EVERY [illegible]
THE PRICE GOES UP. BUY [illegible]
THE NEXT ADVANCE. GOOD [illegible]
ON ELECTRIC LINE. SYSTEM [illegible]
WATER. COMPLETE [illegible]
MAINS. FOR SUBURBAN [illegible]
GARDENS, POULTRY [illegible] SOMERSET ACRES [illegible]
RANCHES, [illegible]
ALL CLOSE-IN PROPERTY [illegible]
OR MORE, $350, $10 CASH [illegible]
EMIL FIRTH, [illegible]
319 W. Fourth st., bet. Broadway [illegible]
"You're safe at Firth's." [illegible]
'Phones A8305. [illegible]

FOR SALE — SEND [illegible] Land Journal "L" to [illegible] COMPANY, Petaluma, [illegible] the greatest poultry [illegible]

FOR SALE—WE WILL SELL [illegible] level farm, close to [illegible] 80 cents and up per [illegible] OSBURN LAND CO. [illegible]

FOR SALE—BLYTHE RANCH [illegible] water unlimited, title [illegible] and up. INTERSTATE [illegible] 622 South Broadway, Los Angeles [illegible]

FOR SALE—THE CHEAPEST [illegible] ranch in the south [illegible] car line. See W. A. EDWARDS [illegible] st., upstairs.

FOR SALE—BLYTHE RANCH [illegible] with free water rights at [illegible] up. INTERSTATE LAND [illegible] South Broadway, Los Angeles [illegible]

FOR SALE—BLYTHE RANCH [illegible] per acre and up; [illegible] unlimited. INTERSTATE LAND [illegible] 622 S. Broadway, Los Angeles [illegible]

FOR SALE—3 ACRES OF [illegible] line, near Gardena; [illegible] plenty water; this is a [illegible] 5169.

FOR SALE—HOME, SWEET [illegible] gated lands. Independence [illegible] E. C. EMERY, South Pasadena [illegible]

FOR SALE—EUCALYPTUS [illegible] ranch, orchard [illegible] Lankershim, Cal.

Classified Liners.

FOR SALE— Country Property.

FOR SALE— [illegible] ranches for poor and [illegible] land with water that will pay [illegible] In Orange county, [illegible] largest revenue pay[illegible] in the State of California. [illegible] and up. Let us show it [illegible]
JACOB STERN, [illegible] Pacific Electric Bldg. 11

[illegible] in Orange county. The small[illegible] largest revenue paying county [illegible] near Fullerton; best in [illegible] only 25 miles from Los An[illegible] ride on Santa Fe; [illegible] one-fourth cash, bal[illegible] two and three years, inter[illegible]; have also some small [illegible]
JACOB STERN, [illegible] Pacific Electric Bldg. 11

[illegible] 5-ACRE TRACT. [illegible] 1 horse, [illegible] pigs, [illegible] turkeys, [illegible] ton hay, [illegible] harness, farm tools, [illegible] cultivator, mower, [illegible] and tank, 7-inch well. [illegible] good [illegible]-room house, barn. [illegible] acres alfalfa. [illegible]
[illegible] C. FRATHER REALTY CO., Sole Agents, [illegible] Grant Bldg. 11

[illegible] ACRES Land, sandy loam soil [illegible] to Los Angeles. [illegible] from sugar factory. [illegible] schools, etc. [illegible] of soil for alfalfa, berries, fruit. [illegible] flowing wells. Only [illegible] per acre.
[illegible] C. FRATHER REALTY CO., Sole Agents, [illegible] Grant Bldg. 11

FULLERTON. [illegible] 1 acres Valencias, 3 acres [illegible] bearing; 1 acres 3-year Valen[illegible] deciduous fruits; nice house, [illegible] water stock, etc.; a fine [illegible] miles from Fullerton, $29,000.
D. J. HARRIGAN, [illegible] and E. Amerige aves., Fullerton.

[illegible] on 10 or 120 acres of A No. [illegible] land, right here in Southern [illegible] a sandy loam; over 1000 acres [illegible] this district; water from 4 to 20 [illegible] this land is almost level [illegible] We are going out to the [illegible] better come in and make ar[illegible] to get a good piece of land be[illegible] all taken up. We charge 90c per [illegible] and take care of you [illegible] the hotel accommoda[illegible] SPRADLING, 401 Pacific [illegible] Los Angeles. 11

[illegible] RANCH, $2000; EASY [illegible] acres of splendid land in Coa[illegible] in cultivation, balance [illegible] small house, 1 flowing [illegible] 15 hogs, 2 cows, 3 [illegible] rake, plows and all [illegible] ready to move on [illegible] and about 2900 cords [illegible] the best buy in Coachella [illegible] WHITE & NEW[illegible] Bldg. A1347, Main 11

[illegible] ACRES OR MORE, PEACH [illegible] per acre and up, only [illegible] payments; grows [illegible] fruits and crops with[illegible] winter tomatoes being [illegible] $20 per acre; slips [illegible] March bear fruit this [illegible] only in [illegible] water Co. sells one half [illegible] why don't you tum[illegible] is offered you by the [illegible] 11

[illegible] LAND. [illegible] acres of good level [illegible] miles from the [illegible] crossed by rail[illegible] navigable rivers and in [illegible] properties. Write
WM. DIBBLE, Apartado 163, Tampico, Mexico.

[illegible] cash, balance [illegible] ranch, 3 miles from [illegible] railroad depot, all [illegible] good house, 2 barns, [illegible] wells; some alfal[illegible] trees, etc., where [illegible] Surrounded by [illegible] per acre up. [illegible] COUNTY LAND CO., [illegible] Bldg., 6th and Main.

[illegible] 5-ACRE RANCH ON [illegible] minutes from Los [illegible] tracks; level land; [illegible] windmill; trees; [illegible] cows, 150 chickens; all [illegible] harness and wag[illegible] can be made to be [illegible] price $2250; terms $1250 [illegible] the buyer. See
STEPHENS & ROHRER, 211 Mercantile Place.

[illegible] ACRES, SACRAMENTO RIV[illegible] for alfalfa, corn or [illegible] of wood on place and [illegible] on river; 2 miles from [illegible] from Chico; 3 from [illegible] fine market for any[illegible] of water for power [illegible] per acre; the biggest [illegible] Valley; age only rea[illegible] cash, balance to suit. D. [illegible] county. 22

EASY TERMS. 5-ACRE RANCH [illegible] loam, 5-room house, [illegible] orchard, flowing well, [illegible] Very Easy Terms.
[illegible] C. FRATHER REALTY CO., Sole Agents, [illegible] Grant Bldg. 11

[illegible] RANCH, $15,000. NICE[illegible]

FOR SALE— Country Property.

FOR SALE—HOG RANCH, 1000 ACRES, plenty of feed, water and timber; bargain for cash. Address G., box 87, TIMES OFFICE. 11

SAN DIEGO.

FOR SALE—AT A BARGAIN.
The S.E. corner 26th and E sts., 62½x146, on Golden Hill, finest mountain and marine view in San Diego; finest residence district, for spot cash, buyers only. Address BOX 222, San Diego, Cal. 13

SANTA CRUZ, CAL.

FOR SALE—WRITE AT ONCE FOR FREE copy of SANTA CRUZ TIMES, list of real estate snaps. •

COACHELLA VALLEY— (North Imperial.)

FOR SALE—IF IT'S EARLY CROPS AND easy money and lots of it you are looking for, you want a little farm in the beautiful Coachella Valley; 40 acres will produce more than 100 back Eas and with a fourth the labor. Flowing wells and plenty of wood on land; buy now and get ready for the fall crops. Call or write for booklet and map.
THERMAL REALTY CO., Thermal, Cal. Riverside county. Los Angeles office 309-311 Fay Bldg. •

IMPERIAL VALLEY—

IMPERIAL.

FOR SALE—IMPERIAL LANDS, 6 YEARS' actual residence and constantly in the real estate business gives us a thorough knowledge of the valley and we can guarantee all deals we make. Send for maps and other information. STANLEY-DE-BLOIS COMPANY, Brawley, Cal. •

FOR SALE— Poultry Ranches.

FOR SALE—
ONE ACRE, $350.
ONE ACRE AT SOMERSET, ELECTRIC RAILWAY TRANSPORTATION, 30 MINUTES FROM BUSINESS CENTER; BEST SOIL; FREE WATER; SYSTEM OF STEEL PIPES ALL LAID AND READY NOW. FINE FOR VEGETABLES, POULTRY OR CLOSE-IN SUBURBAN HOME WHERE MONEY WILL BE MADE ON ADVANCING VALUES. PRICE $350, $10 DOWN, $10 A MONTH. FREE TRIP TO SEE IT.
EMIL FIRTH,
319 W. Fourth st., bet. Broadway and Hill.
"You're safe at Firth's."
Phones—A8165, Main 2543. •

FOR SALE—6-ROOM HOUSE, BARN, TWO lots, each 60x196; finest soil, water stocked and piped everywhere; fruit trees, berries, grapes, alfalfa, brooder-house and pens for 500 hens, on Long Beach electric; fronting on Compton ave., the boulevard to Long Beach; close to store, school and church; nearly all the conveniences of the city; this place is worth over $2100, but $1600, ½ cash, will take it, and fully $300 worth of thoroughbred White Leghorns and poultry machinery, tools, etc.; this is a fine location for a country business. Come and see it. HARDESTY, S.W. corner Willowbrook. 11

FOR SALE—
SMALL CHICKEN RANCH.
Ready to occupy.
Easy terms.
25 minutes from center of city.
On electric.
E. L. HOPPER & SON,
402 Laughlin Bldg.,
315 S. Broadway. •

FOR SALE—$1050.
½-acre chicken ranch.
5-room cottage; lot all fenced; 50 feet of chicken coop, fine incubator, water plant; everything there but the chickens; this property is located on a corner, near stores and school, 2 city deliveries a day; 5c car fare. It's a SNAP. A8753, Main 2676.
12 O. A. VICKREY & CO., 308 S. Hill st.

FOR SALE—IDEAL SUBURBAN HOME and chicken ranch, ½ acre; 4-room plastered house; garden, lawn, flowers, chicken houses, etc.; 1½ blocks from car line; 5c fare; 17 minutes from Sixth and Main; must sell; price $900; terms. Inquire 313 CITIZENS' NATIONAL BANK BLDG., Third and Main. A8371. 11

FOR SALE—CHICKEN RANCHES, FROM 2 to 5 acres, on Covina line, Santa Ana, or Monrovia. See us for ranches. BROADWAY REALTY CO., 519 O. T. Johnson Bldg. 'Phones Main 1290 or A8880. 14

FOR SALE—HOUSE AND 3-4 ACRE LAND Willowbrook on Long Beach car line; good for chicken ranch, $1200. I. H. PRESTON, 318 Laughlin Bldg. 11

FOR SALE—WRITE J. W. HORN CO., Petaluma, California (the poultry center,) for a free copy fruit and poultry farms. •

FOR SALE— Suburban Property.

FOR SALE—
SUCCESS WITHIN YOUR REACH.
THRIFT AND INDUSTRY AND CONFIDENCE COMBINE FOR GREATER VALUES THAN EVER NOW. FIVE OF THE MOST PROSPEROUS YEARS LOS ANGELES EVER HAD ARE LOOMING UP ON THE HORIZON. THE SUBURBS OF THE PRESENT WILL SOON COME WITHIN THE CITY LIMITS. BUY NOW IN SOMERSET. SOIL IS EXCELLENT, WATER IS FREE, CLIMATE IS IDEAL, VIEW IS INSPIRING AND VALUES ARE RISING. ONLY 30 MINUTES BY ELECTRIC LINE. AN ACRE COSTS HALF THE PRICE OF A CITY LOT. $350, $10 DOWN, $10 A MONTH.
FREE EXCURSIONS TO SEE IT EVERY HOUR DAILY AND UNTIL 3 P.M. SUNDAY.
EMIL FIRTH,
319 W. Fourth st., bet. Broadway and Hill.
"You're safe at Firth's."
'Phones A8165. Main 2543.

FOR SALE—BETWEEN CITY AND HARBOR.

CHOICE FIVE ACRES, WITH WATER. 600 FEET FROM TWO CAR LINES; 35 MINUTES FROM BUSINESS. GARDENA SECTION. SPLENDID VALUE. TERMS. 40 ACRES, S. PARK AVE.; BEST BUY THERE. FINE SOIL, ETC. 1.15 ACRES, FRONTS 230 FEET ON VERMONT AVE. SOME WALNUT TREES, WATER, ETC. FINE GARDEN SOIL; TERMS; CARS STOP ON CORNER. FOR THESE AND OTHER ACREAGE, ONE TO TWO HUNDRED ACRES, SOUTH, APPLY TO CARL F. ROSECRANS, NO. 129 S. BROADWAY, S.S. TEL. MAIN 666. 11

FOR SALE—4 50-FOOT LOTS (ONE ACRE;) best sandy loam soil; just outside city limits; 7c fare; 2 blocks from car line, 4-room house, 8-in. well, gasoline engine, water piped all over place, work shop, chicken-houses and corrals, 3 incubators, 2 brooders, 45 fruit trees, nearly all bearing, gum grove, berries, grapes, flowers, etc.; price $2900; reasonable terms. Take Watts local car to Graham, go west 2 blocks to Compton ave., then south to first turn to right. C. F. BRYANT, box 22, Seal Garden. •

FOR SALE—A BUNGALOW, WITH LIVING-room 16x24 ft., beamed ceilings, elegant electric fixtures, window seats, large fireplace and mantel, polished floors, dining-room stained in golden oak, paneled plate rail, buffet, bedrooms and bathroom done in white enamel, porcelain bath tub, toilet and washstand, 3 large clothes closets, cabinet kitchen, 2 laundry tubs on screen porch, large porch across full front of house, lot is 81x125, fine lawn and flowers, barn 14x32 feet; price $4000. Address G, box 198, TIMES OFFICE. 1

FOR SALE—IN TOWN OF CHATSWORTH Park, on corner of Devonshire avenue and township line, 8 acres of as pretty land as can be found outdoors; 5-room cottage, barn, storehouse, chicken-houses and corrals, apple, quince, peach and other deciduous fruits, several varieties of finest table grapes, 2 acres in alfalfa, fine well with pumping plant; sufficient to supply 25 acres, all for $2500. McNALLY & SON, 20 S. Raymond ave., Pasadena. 11

FOR SALE — 10 ACRES NEAR BALDWIN Park of good rich sandy loam; will grow a fine crop of alfalfa, or any kind of vegetation, and is situated in one of the finest orange belts in the county of Los Angeles; this land is improved and close to car line, also plenty of water. A fine investment for the small figure of $1500. Any one desiring to purchase this fine site may obtain information at 674 E. 53RD ST. 11

FOR SALE—THE BEST 10 ACRES OR LESS in Hollywood, close to center; magnificent view; will make finest wealthy home place around Los Angeles; orange, lemon and other fruit and decorative trees; shrubs and flowers. Six room house, barn, etc; terms. A. W. CLEAVER, owner, 214 Citizens' Nat'l Bank Bldg. •

FOR SALE—
LAWNDALE ACRES.
One-half to five acre pieces.
25 minutes from center of city,
on electric.
Fine soil, splendid water.
Easy terms.
E. L. HOPPER & SON, 402 Laughlin Bldg.

FOR SALE — RICO ACRES, 15 MINUTES from Sixth and Main sts., on the Long Beach car line, $750 and up. This is $250 cheaper than any acreage in this locality. Free water piped to every acre. For further particulars see GOLDEN STATE REALTY CO., 608 S. Spring st. 16

FOR SALE—$275 PER ACRE, ON ELECtric, 12 miles out. Northeast. Good land. Cheapest water and $375 per acre. 6 miles out on electric. Good land. Cheapest water. Fine for alfalfa or oranges. ELLIS & JOHNSON, 411 So. Main. Room 230. Terms. 22

FOR SALE—$2500; 8 ACRES SANDY LAND, with plenty water, near electric car; house and barn. T. L. CHAPIN, 111 S. Broadway. 12

EAGLE ROCK.

FOR SALE—HOMESEEKERS, VISIT EAGLE Rock Valley before investing; scenery, climate or location in Eagle Rock is unsurpassed. I handle choice clear property only, and built to suit, on easy terms. Come and see E. BECKER, 630 S. Spring, or at end of car line. Take car on Broadway. •

STRAWBERRY PARK.

FOR SALE—$4000; 5 ACRES, 7-ROOM HOUSE, barn and plenty of water; sale, rent or would exchange for Long Beach cottage, same value. SAVAGE, 3936 Trinity st. 'Phone 29079. 12

FOR SALE— Suburban Property.

ALHAMBRA.

FOR SALE—
SPECIAL BARGAINS
IN HOUSES AND BUNGALOWS IN ALHAMBRA AND ONEONTA PARK.

Special bargain on Huntington Drive in Oneonta Park. New, modern, 8-room house, has hardwood floors, built-in buffet, bookcases, etc., porcelain bath and two toilets. Fine barn with cement floor. Lot is 92½x155, is highly improved with lawn, drives, cement walks, etc. This faces the beautiful Huntington Drive in the Oneonta Park district. You can secure this elegant home at the extremely low price of $9000 and on terms to suit most any ordinary buyer.

Nine rooms, brand new, story and a half, has two baths, hardwood floors, elegantly finished throughout and only one block from car line. Lot 50x150, improved with fine fruit trees, etc. This is the greatest bargain we have advertised for a long time and the price is only $4000.

Six-room new bungalow, has cobblestone porch, beamed ceilings, paneled wainscoting, enameled bedrooms, close to car line. Lot is 50x160 feet, east front, fine fruit and shade trees, lot fenced, barn, chicken-houses, etc. Price $3500, $1000 cash needed.

Beautiful five-room bungalow in the beautiful Oneonta Park section, for only $3400. New, modern, hardwood floors, built-in buffet, etc. The lot is 50x150.

Brand new five-room bungalow, bath and all modern conveniences. Two short blocks from car line. Price $2300, only $300 cash needed, balance $30 per month.

CALL AT OUR LOS ANGELES OFFICE for further information as to this and other bargains in vacant or improved property.
ALHAMBRA REALTY CO.,
Main 4537. 618 Central Bldg.,
F5755. Sixth and Main sts. 12

FOR SALE—
SPECIAL BARGAINS IN ACRE LOTS.

DON'T SPEND ALL YOUR LIFE ON A CRAMPED UP CITY LOT. GO TO ALHAMBRA AND BUY ONE OF THOSE LARGE ACRE LOTS. HAVE LOTS OF CHICKENS AND RAISE YOUR OWN GARDEN TRUCK.

Acre lots, 100x254, fine soil and plenty of water; only $750 and up.

Half-acre lots, 80x210, same location and quality as above. Only $350 and up.

THIS PROPERTY IS IN THE CITY LIMITS OF ALHAMBRA AND NOT OVER HALF A MILE FROM THE BUSINESS CENTER.

CALL AT OUR LOS ANGELES OFFICE FOR FURTHER INFORMATION.
ALHAMBRA REALTY CO.,
Main 4537. 618 Central Bldg.,
F5755. Sixth and Main sts. 12

FOR SALE—EQUITY CORNER LOT, 50x150; orange trees, chicken corrals, temporary dwelling; 1 block from car line; cheap if taken at once. Address BOX 385, Alhambra. •

GLENDALE.

FOR SALE—
NOTHING BETTER.
LIVINGSTON TRACT, GLENDALE
SPEAKS FOR ITSELF.
Overlooking the beautiful San Fernando Valley. Fine old oaks and a splendid mountain view, situated on Second street, one and one-half blocks east of Glendale car line.
AGENT ON TRACT DAILY, 9 TO 5.
PRICES AND TERMS REASONABLE.
PHONE GLENDALE 512. •

FOR SALE—ELEGANT NEW BUNGALOW, 5 rooms and sleeping porch, large attic, most expensive plumbing, electric fixtures, shades, etc.; living and dining-room paneled, stone mantel and chimney, built-in bookcase, writing desk, china closet, large linen drawers in bedrooms, 2 bay windows with broad window seats, walks and lawn in; have dropped price $300; cheap for cash or easy terms. BROOKS, owner, corner First and Louise, Tel. S.S. Glendale 802. 11

FOR SALE—WHEN LOOKING FOR GLENdale property, before buying call at our office on Fourth st., at rear of P. E. station. CHANDLER & LAWSON, real estate agents, Glendale. Phone Home 761, S.S. 1621. •

HOLLYWOOD— For Sale, Exchange or Rent.

FOR SALE—
Magnificent villa sites of 1 to 5 acres each, two blocks from car, close to center. Must be seen to be appreciated: Improved with all kinds of fruit and decorative trees. Reasonable prices and terms. A. W. CLEAVER, 214 Cit. Nat. Bank Bldg.

FOR EXCHANGE—WILL TAKE FIRST-class piano up to $350, on my clear lot, 50x149, S.W. Hollywood, at actual value of $825; south front; 3 cars hourly; $100 cash, balance easy terms. MRS. F., Owner, box 280, Times Branch Office. 11

TO LET—SIX-ROOM STRICTLY MODERN cottage, east front, nice flowers and fruit, gas and electricity, block from Hotel Hollywood; rent to adults $25 month. Address OWNER, box 258, Times Branch Office. 12

FOR SALE—IF SOLD THIS WEEK, CAN deliver bargain, East Hollywood, six-room cottage, cash. WEST COAST SALES AGENCY, 406 Pacific Mutual Bldg. 13

COVINA.

FOR SALE—THE BEST ORANGE SECTION in Southern California. Orange groves a specialty.
POLLARD & HUTCHINSON.
Home Phone 291. Covina, Cal.

FOR SALE—FOR ORANGE GROVES SEE JEROME REYNOLDS, Covina. 16

SOUTH PASADENA.

FOR SALE—
PICK AN ORANGE OFF YOUR TREES
Every day from December to June; 1½-story 7-room modern residence in unsurpassed ONEONTA PARK SECTION, with 1 or 2 lots. Furnished or unfurnished. BY OWNER, 1969 FLETCHER AVE., JUST OFF HUNTINGTON DRIVE AT DOS ROBLES STATION. •

SIERRA MADRE.

FOR SALE—A 5-ACRE ORANGE GROVE home in the city of Sierra Madre; three blocks from postoffice; has 490 feet frontage on oiled, cement-curbed street; bungalow and cottage, barns, corrals and other improvements amounting to $5000; price only $10,000. F. R. YERXA, Sierra Madre. •

FOR SALE— Beach Property.

OCEAN PARK.

TO LET — MODERN 5-ROOM COTTAGE, nicely furnished; large space between cottages; sun all day; no invalids or children; price $22.50. 121 HART AVE. See cottage any time. MRS. C. S. HEALD, Owner. Phone City Main 2733. 11

FOR SALE—$350 CASH, BIG CORNER, 80x130 to alley; N.W. corner Ferdonia and Sixth st.; lots 44 and 45, Ocean Park Villa tract. Address H. ROBINSON, 2524 W. Washington. Phones West 625, Home 71932. 13

REDONDO.

FOR SALE—REDONDO SNAPS; SELL OR trade for cash or good mortgage; $1000, beautifully located lot on Francisco ave.; make proposition. BOX 151, Redondo Beach. 13

FOR SALE— Lemon and Orange Groves.

FOR SALE—16⅔ ACRES, BEAUTIFULLY LOcated on the best kept boulevard out of Riverside, 10 acres in oranges; 6⅔ acres in deciduous fruit and orange land. Cheapest water right in Riverside; $2000 crop now on trees, goes with the place; owner is sacrificing to raise money; price $7500; terms $4500 cash. J. N. WILLIAMS & CO., 304 I. W. Hellman Bldg., 411 S. Main st. 1.

FOR EXCHANGE — FOR VACANT LOT IN Pico Heights, with east or north front; a beautiful residence on South Bonnie Brae st. This property is strictly modern, with 4 upstairs bedrooms in white enamel; beamed ceilings in dining and living rooms. Very fine electric fixtures throughout; handsome, built-in buffet; hardwood floors. Eight rooms besides servant room; storeroom and garage in rear; cement driveway lawn and flowers; lot 50x140. PHONE F5150. •

FOR SALE—
110 A. splendid orange land within
30 miles of Los Angeles; plenty
of water; groves adjoining this land
held at $1200 per acre. On
Pacific Electric right of way.
Price $27,500; good terms.
Address G, box 156, TIMES OFFICE. 11

FOR SALE—$6500, $6500 $6500, 10 ACRES IN Rialto, finest orange section, no scale and above the frost; 5 acres in lemons, fine crop; 3 acres in oranges, 2 acres in grapefruit, fine crop; good water right; fine packing-houses near this place. Address E. A. MORGAN, 401 Pacific Mutual Bldg. 11

FOR SALE—
Best groves in Upland, Ontario and Pomona districts; every one a good buy.
DON W. WILSON,
811 H. W. Hellman Bldg., Los Angeles. 11

FOR EXCHANGE — CONFECTIONERY store; income $150 to $250 per month; cheap rent; lease; will learn you the business; acreage preferred. Address OWNER, box 176, Covina.

FOR EXCHANGE — CORNER LOTS PASadena and Alhambra, to exchange for Los Angeles vacant or improved. E. R., box 361, TIMES BRANCH OFFICE.

FOR SALE—30 ACRE ORANGE GROVE, excellent location and water right, high up, free from frost and winds. OWNER, 1327 Council st. Home phone 52264. 14

FOR SALE—J. A. FITCH, POMONA, FOR orange groves. Big exclusive list. •

FOR SALE— Lemon and Orange Groves.

FOR SALE—
Come and see STRAIGHT about the best real estate.
We have 24⅔ acres of Washington navel orange grove, 4 and 5 years old, soil a medium between too light and too heavy, abundance of water, on foothill boulevard, La Verne frostless belt; a very good location for a home and a fine opportunity to make money; we can sell this for $21,000, part on time; in La Verne.
9-acre home, 5 acres set to Washington navel oranges, 6 years old, good water right, new 9-room house, beautiful location, $12,000.
5 acres, 7-acre orange grove, 5 acres navels, 2 years, 2 acres Valencias, 5 years old, $10,000; good water right.
10-acre Washington navel grove, near San Dimas, in good bearing, good house and barn; price $12,000.
10-acre home, 7 acres Valencias, 6 years old, balance Washington navels; a heavy crop, house and barn, $13,000.
10 acres, 7 acres 10-year-old navels, 3 acres Valencias, 3-year-old buds, $13,000.
10 acres at La Verne, good house and barn, 7 acres Washington navel oranges, 3 acres Valencias, in good bearing, $13,500.
10 acres, north of San Dimas, 1-3 to lemons, 1-3 to navels, 1-3 to Valencias, 5 years old, $10,000.
6⅔ acres, 12-year-old navels, in good condition, $8000.
2 5-acre groves, Washington navels, at $900 per acre; trees 4 years old.
5 acres of Washington navels, 7 years, $6800.
20 acres on base line, north of Claremont, for $225 per acre. 10 acres at La Verne, good rich soil, $2000.
43 acres of 15-year-old trees, 10 acres to Valencias, 8 acres lemons, 1 acre King tangerines, 1½ acres St. Michaels, balance Washington navels, for exchange; 6½ inches of continuous flow of water, with reservoir; water absolutely free; price $75,000.
9 acres near Pomona, about 6 acres to oranges, Valencias and Washington navels, fine crop, some walnuts and other deciduous trees; price $10,000.
10 acres of golden cling peaches, in good bearing; last 2 crops $2800; will sell for $4000, $2500 cash, balance 2 years.
Alfalfa ranches, reasonable.
Let us show you these properties. We believe we can benefit you.
STRAIGHT REALTY CO.,
C. E. STRAIGHT.
Orange and lemon groves a specialty.
Over 22 years' experience in citrus culture.
216 S. Main st. Pomona, Cal. 11

FOR SALE—BARGAINS
IN ORANGE GROVES THAT PAY.
GOOD INTEREST ON PRICE ASKED.
20 ACRES—COVINA, CAL.
Sold to navels, and in excellent condition. The crop, which is one of the heaviest in the valley, has been estimated to be worth $5670. Price, including crop, $25,000.

BETWEEN SAN DIMAS AND LORDSBURG.
120 ACRES, LA VERNE HEIGHTS.
7 acres in bearing Valencias; crop estimated at 1200 boxes; 370 deciduous trees, 20 acres table grapes, 8 acres of beautiful parks and drives; over 300 date, fan and Japanese palms; 50 varieties of eucalyptus; several varieties of acacia trees; 20 red and white banana trees; canyons filled with live oak, pine and sycamore trees; large reservoir and water piped over ranch.
One and a half miles of terrace planted to loquats, oranges, palms, pines, grapes and roses; beautifully terraced building site above parks and orchard. The actual cost of improving this place and developing water was over $22,000. The water rights alone are worth more than price asked. This ranch is absolutely the finest piece of property this side of Colton and cannot be equaled anywhere. If owner were not forced to sell it could not be bought for $50,000.
PRICE $35,000—YOUR TERMS.

I handle nothing but country property and have all the desirable properties for sale that are located in San Gabriel Valley.
H. G. HAGERTY,
304 Fay Bldg. Third and Hill sts. 11

FOR SALE—
12½-acre orange and lemon grove; nicely located in La Verne district; large income producing grove; 5 acres navel oranges and 7 acres Eureka lemons; trees in fine condition; abundance of water for place, and water to sell; nice modern 8-room house, plenty of flowers, etc.; good barn, team, wagon and harness; all implements; fine cow; automobile and all furniture in house; chickens, turkeys; everything goes in this deal except wife and baby. Property WILL AND IS PAYING good interest on $45,000. Can be bought way below its value, as owner has large interests elsewhere and obliged to move. Above is clear of any incumbrance; can be bought for $16,000, and on easy terms; our experience of over 30 years growing citrus fruits in this locality, and selling orange and lemon groves to the amount of over $200,000 last year, is our reference. Our customers for orange groves we locate for our neighbors.
W. T. MICHAEL & SON,
Lordsburg, Cal.
After Nov. 10, 1908, we can be found doing business at our old offices, 203 and 204 Coulter Bldg., Los Angeles. •

FOR SALE—
5 ACRES, $1250.
5 ACRES OF ORANGE LAND AT MONTE VISTA. PRICE $1250; TERMS $5 PER ACRE DOWN AND $5 PER ACRE PER MONTH. ADJOINING ORANGE AND LEMON GROVES SELLING AT $1500 TO $2000 AN ACRE AND YIELDING $500 PER ACRE NET A YEAR.
EMIL FIRTH,
319 W. 4th st., bet. Broadway and Hill.
13 Phones—Main 2543, A8165.

FOR SALE—$9000; 10 ACRES; 902 TREES, all Navels, 7 years old, except 90 Valencias; soil, water and climate just right; pipe lines; 1½ miles from San Dimas; big crop; prime condition; one-third down, easy terms; no exchange; exclusive; full commission. H. E. WARD, San Dimas. 16

FOR EXCHANGE— Real Estate.

FOR EXCHANGE—WHAT HAVE YOU TO exchange for best up-to-date 40-acre fruit ranch in Fresno county? Am living here and rather than lease will sell for $15,000, or trade for residence in southwest. Address H, box 166, TIMES OFFICE. 11

FOR EXCHANGE—5 ACRES ALL IN WALnuts, right at Masonic Home, good new house, barn and chicken houses, ready to move in, on corner, finest part of Alhambra. F. N. BURLEIGH, 504 Mason Bldg. F2230. 11

FOR EXCHANGE — 5 MINING CLAIMS, gold and tungsten, Boulder county, Colo.; close to mill and road; 500-foot tunnel work; want acreage; will assume up to $1000. J. DAVIDSON, Owner, 217 E. 5th st., city. 11

FOR EXCHANGE—$100,000; THE FINEST resort on the Coast; hotel, tent city, pavilion and fully equipped and furnished; a money-making business for hotel man. Would consider eastern property. Call and see OWNER, at 319-320 Douglas Bldg., Los Angeles. 21

FOR EXCHANGE—BEAUTIFUL NEW BUNgalow; is one of the latest up-to-date makes on the market; will take lot or good piano as first payment. BROOKS, 557 S. Broadway. Phone Sunset Glendale 802. 11

FOR EXCHANGE — $4000; 5 ACRES AT Strawberry Park; has 7-room house, barn and good well; want cottage at Long Beach, same value. SAVAGE, 3936 Trinity st. 'Phone 29079. 15

FOR EXCHANGE—2 ACRES, CLEAR, BELlingham, Wash.; 6500 shares Inglewood Sanatorium stock and $600 cash for small ranch or city; will assume. J. G. FITZGERALD, 420 Security Bldg. F1221. 11

FOR EXCHANGE — FINE FULL-BEARING 10-acre orange grove near Upland; large crop; cheap water; small house, barn, etc. Want city income to $10,000. Address ROUTE 2, BOX 43, Ontario. 13

FOR EXCHANGE—
I make a specialty of exchanging real estate, particularly California for eastern.
Member L. A. C. W. CONWAY,
Realty Board. 304-5 Bradbury Bldg. •

FOR EXCHANGE — SIX-ROOM MODERN, new bungalow, 45th st. near Moneta ave.; will accept lot as first payment, balance terms. Address G, box 121, TIMES OFFICE. 15

FOR EXCHANGE—$7000; CLEAR; 8 ROOMS, modern; close in; on W. 12th, near Figueroa; want small orange grove, near electric; will assume. HAWTHORNE & MARTIN, 838 W. 16th. Phone West 1172. 11

FOR EXCHANGE—5-ROOM COTTAGE, MODern, in southeast; equity $1100, for laundry route and cash, or what have you. Address T, box 254, TIMES BRANCH OFFICE. 11

FOR EXCHANGE—OR SALE—ON INSTALLments, two houses on Glen Albyn Drive, one of 8 rooms, $5000 and one of 6 rooms, $3500. Will take half in clear lots or acreage. I. H. PRESTON, 318 Laughlin Bldg. 11

FOR EXCHANGE—12 FINE RESIDENCE lots, 50x130, in the city of San Bernardino, which we offer for $2400. See MISS R. B. MARSH, with GOLDEN STATE REALTY CO., 610 S. Spring st. •

FOR EXCHANGE—BIG BARGAIN, 6-ROOM cottage, Glendale; price $2000; will take good building lot as part, balance easy. BEAL, 318 Am. Nat. Bank Bldg. Home A1661, Bdwy. 1356. 11

FOR EXCHANGE — 5 BIG LOTS WITH comfortable house, chicken corral, Sierra Madre. Phone Sunset 1414. R. J. STUKEY, Hollywood. 11

FOR EXCHANGE—FOR EXCHANGES IN real estate, see T. C. BROWN, with
JOHN HOWZE & CO.,
• 102 Security Bldg. F5938.

FOR EXCHANGE—LARGE 6-ROOM MODern bungalow, southwest; wanted good small stock of groceries or lot for part payment; price $4500. Owner, HUNT, 410 S. Spring. 11

FOR EXCHANGE—TEN-ACRE ORANGE and lemon grove at Corona for city property. M. L. CARTER, 728 H. W. Hellman Bldg. A9793. 12

FOR EXCHANGE — CLEAR IMPROVED property up to $50,000, and cash, for business or industrial property, preferably income. R. D. LIST, 1021 Central Bldg. F1888. 16

FOR EXCHANGE — FOR EXCHANGES IN real estate, see T. C. BROWN, with
JOHN HOWZE & CO.,
• 102 Security Bldg. F5938.

FOR EXCHANGE — A RELINQUISHMENT on 160 acres of fine land, 40 miles of Los Angeles; will consider good lots, automobile or live stock. GEO. E. TRIGGS, Rivera, Cal. 15

FOR EXCHANGE—
Modern cottage
For securities, lot or equity.
Address H, box 200, TIMES OFFICE. 11

FOR EXCHANGE— Real Estate.

FOR EXCHANGE—FOR IMPROVED CITY or well located lots, 10 acres 1-4 mile from station on Santa Ana electric; 5 acres in 9 year walnuts, 3 acres young walnuts, 7 inch well, small house, sandy loam, no alkali; price $4000; mortgage $750; 2 years, at 7 per cent.
15 acres, 1 mile northeast of Orange in walnuts, apricots and oranges, 4 to 7 years old; 7 room modern house, well, windmill and tank, good barn, dry house, etc. Price $12,000, mortgage $5500, want city and assume as much.
140 acres sandy loam, Santa Ana district; 4 artesian wells, small house, in corn this year; price $250 per acre, clear; also 50 acres of orange land, 10 inch well, price $7500; want improved city.
60 acres, 6 miles southwest Santa Ana, one 10 inch, one 7 inch, and one 4 inch well, pumping plant, 100 inches water, 6 room house, small barn, 7 acres apples, 5 acres alfalfa, 12 acres celery, price $12,000; mortgage $2100; want residence, city, of equal value or smaller properties.
15 acres oranges, 11 years old, half navels and sweets, abundance of water, cost $400 per year, Magnolia ave. near Corona, small house and barn, price including $3000 crop now on trees, $16,000; mortgage $4300; 2 years; want city improved or unimproved.
60 acres, 6 miles west of Santa Ana, 5 room cottage, large barn, 4 artesian wells, 10 horse power pumping plant, 20 acres peat land, balance sandy loam, this land is A-1; price $15,000, clear; want improved city of about same value.
HENLEY, HALFHILL & NICKLIN, 224 Citizens Natl. Bank Bldg. Main 5018. A2138. 11

FOR EXCHANGE—AN INCOME FROM THE start, so why live in the city when you can own a fine orange and lemon grove, combined with a fine chicken ranch at the beautiful town of Ontario, only a few miles from Los Angeles, improved with 3¾ acres full bearing lemons, 2¼ acres Washington navels, fine 5-room house, small barn, a fully equipped ranch.
This will make an ideal home, and is a snap at the price. Firewood galore, and an income from the start. Submit what you have, but be sure and include $3000 cash. For further information see BROADWAY REALTY CO., 519 O. T. Johnson Bldg., Broadway and Fourth, Los Angeles, Cal. Main 1290; A8880. 12

FOR EXCHANGE—
Eight lots in Chicago; price $3500, clear.
New 7-room house in Pasadena; price $3750, mortgage $1050.
Lot in Hollywood; price $1000, clear.
Forty acres in Fresno county, $2000, clear.
Four lots in Long Beach, $1000, clear.
Will exchange any or all the above property for houses and lots.
CLINE-WALL REALTY CO.,
F8548. 210 Mercantile Place. Bdwy. 4065. 11

FOR EXCHANGE—$1000, AT H. C. DECKER'S.
He is HEADQUARTERS for the exchange of Hotels, Apartment Houses and Flats.
RANCHES, HOUSES AND LOTS.
ACREAGE, VACANT PROPERTY.
STORES, BUSINESS PLACES.
Eastern Property of Every Kind Everywhere.
WHAT HAVE YOU TO OFFER?
DECKER, 452½ S. Broadway, A3328, Main 4177. 11

FOR EXCHANGE—SIX ACRES AT BALDwin Park station, Covina electric line, interest in pumping plant, 2½ acres 3-year-old Valencias, balance vegetables; good business site; runs along the electric line; price $2900; pay cash or assume to $3000 on residence in city. C-5.
SEE LUNDEEN FOR HOMES
232-233 Central Bldg., 6th and Main Streets. 11

FOR EXCHANGE — LARGE TEN-ROOM residence, high ground, close to car line, house well planned, very few homes as well built, spacious hallways, combination fixtures, lot 50x150, east front; price $7500; for ranch vicinity Garden Grove, or cottages city. 21-B-15.
SEE LUNDEEN FOR HOMES
232-233 Central Bldg., 6th and Main Streets. 11

FOR EXCHANGE—
$3000—8-room house, lot 50x165, at Mason City, Iowa; close in to business part. Want Los Angeles.
$2500—Nice 6-room cottage, furnished and rented for $25 per month, at Rhyolite, Nev., clear. Want rooming-house in L. A.
J. A. MALONE, 205 Mercantile Place. Main 3440, F8182. 11

FOR EXCHANGE — WANTED, CLEAR acreage for 2-story 16-room new apartment house at Newport Beach; wall beds, gas stoves, city, water, etc.; with a 2-room cottage in the rear; lot, corner 17th and beach front; price $6000; mortgage $2500; 1 year, 7 per cent.; wanted clear lots or land for equity, $3500. F1225. J. H. PARKER, 515 Security Bldg., Fifth and Spring. •

FOR EXCHANGE—WE ARE HEADQUARTERS FOR EXCHANGES—
Ranches, acreage, houses and lots, hotels, apartment houses, rooming houses, business houses and business propositions. List your property with us and we will sell or exchange it for you.
GOLDEN STATE REALTY COMPANY,
• 610 S. Spring st.

FOR EXCHANGE—OR SALE—
$4500—Good story-and-half, 7-room, modern house and barn, on lot 50x135, near 20th and Dalton; mortgage $1850; will trade equity for cheaper place or lot and cash.
"IT PAYS TO SEE US."
EDWARDS & WILDEY COMPANY,
232 Laughlin Bldg. Main 9307, Home Ex. 767. 11

FOR EXCHANGE—APARTMENT HOUSE for ranch, cottage, improved or vacant property; what have you to offer?
Grocery store, fine corner lot; stock and buildings; this is a live store. See it at once. Remember that DECKER is on deck to exchange 5000 places. See him at office, 452½ S. BROADWAY. 11

FOR EXCHANGE—SIXTEEN ACRES EAST of Alhambra, good first-class level land; price $10,000; exchange for close-in property to same value; lot preferred. This land worth at least $800 per acre.
SEE LUNDEEN FOR HOMES
222-233 Central Bldg., 6th and Main streets. 11

FOR EXCHANGE—
$50,000—Redlands business block; income $3300 per year; want L. A. business lot about same value.
ARTHUR BENNER,
310 Lissner Bldg.,
F5927, Main 3273. 524 S. Spring st. 11

FOR EXCHANGE—ORANGE GROVE, 15 years old, 6 acres fenced, right in town, city conveniences; 10-room modern house, barn, corrals, water stock, flowers, walks, drives, good crop, grand scenery, fine home and income property; $9000; mort. $3000; want Los Angeles cottage. BOX 553, Corona, Cal. •

FOR EXCHANGE—WILL BUY PROPERTY all over on which you cannot make your payments; also buy and exchange mortgages anywhere and everywhere. We have plenty of money on hand and make quick deals. NEW YORK QUICK DEAL REALTY CO., rooms 1 and 2, 254 S. Broadway. •

FOR EXCHANGE—4 ROOM HOUSE AND large lot, land, barn, etc., west of here, in the Westlake Park district; price $3950; mortgage $1933, payable $30 monthly; equity $2017 to trade for free, clear lots in city or acreage, close in suburbs; what have you quick? See PHOENIX, 302 Grant Bldg. 12

FOR EXCHANGE — NEAR HEMET, 10 acres, 5-room house, good windmill and tank, $2500; want Long Beach or L. A.; 5 acres, with water, Hemet water system, 5-room house, $1500; want Santa Ana. We have many other bargains. Call and list yours. O. L. STEVENS, 508 Mason Bldg. F7800, M. 3915. 12

FOR EXCHANGE—
$6000—City and $3000 cash, for improved orange or lemon.
$10,000—Gents' furnishings; ½ exchange.
$35,000—Riverside grove; want city income.
26 rooms furniture; lots or acres.
12 ROBINSON & HOFF, 234 Mason Bldg.

FOR EXCHANGE—OR SALE—BEAUTIFUL home of 8 rooms, modern, oak floors, large lot, 28th and Flower sts., terms; want 5 or 6-room bungalow or vacant lot west of Main st. Call 649 W. 41ST DRIVE. Grand-ave. car marked 48th st. 11

FOR EXCHANGE—8-ROOM HOUSE, BUILT 6 years ago; two toilets, bath; can be arranged for two families; will exchange equity for lot, buggy, automobile or what have you that is good? Address G, box 81, TIMES OFFICE. 12

FOR EXCHANGE—
6-room cottage, Long Beach, $4000; mortgage $1500, and $2000 cash; want about 6 to 10 acres improved for chicken ranch, etc.
A. P. CHAPIN,
11 501 Security Bldg.

FOR EXCHANGE—$2000; A HOUSE AND lot at Manhattan Beach for property fronting the bay at Balboa. This is a modern four room cottage with bath, gas, etc., and a lot 30x90. See owner.
319-320 DOUGLAS BLDG. 13

FOR EXCHANGE—OR SALE, FOR CITY property, 15-acre home near Pomona; 8 acres in table grapes; spring of water; 4-room house; also 160 acres; 10 miles north of Santa Monica; only $10 per acre. N. TREOSTI, 102 Court st. 13

FOR EXCHANGE — APARTMENT-HOUSE site, size 50x150, improved with 5-room bungalow, located 1223 TEMPLE ST. Price $4500. I will trade for vacant lots. 11

FOR EXCHANGE — FINE LEVEL ACREage, Southwest, for house in L. A., Pasadena or Hollywood. ORRIN RICE, 415 Currier Bldg. Home A3843, Main 1769. 11

FOR EXCHANGE—BEN WHITE WILL EXchange your property, 304 BRYSON BLDG., Second and Spring. Member L.A.R.B. •

FOR EXCHANGE—LEAHY & SON WILL exchange your property; large list, both city and country. 314-315 Severance Bldg. •

FOR EXCHANGE—18½ ACRES GOOD LAND near Anaheim, want cheap rentable property. STEELE BROS., 420 Henne Bldg. 12

FOR EXCHANGE—CAN MATCH ANYTHING. C. M. BUCK, 313 W. 3rd. Main 285, A3236. •

FOR EXCHANGE— Real Estate

FOR EXCHANGE — 20 OUTSIDE ROOMS, WELL LOCATED AND RENTED, CHEAP RENT, LONG LEASE, WILL CLEAR $200 TO $300 MONTH; WANT SMALL RANCH HOUSE AND LOT OR ACREAGE. NO AGENTS. ADDRESS G, BOX 155 TIMES OFFICE. 11

FOR EXCHANGE—LOT BETWEEN FIFTH and Sixth, west of Central, improved with four-room cottage, value $10,000, for ranch or land with water, vicinity of Los Angeles.
SEE LUNDEEN FOR HOMES
232-233 Central Bldg., 6th and Main Streets. 11

FOR EXCHANGE — WE HAVE A NICE home, corner lot, to trade for San Jacinto ranch, improved, within a few miles of San Jacinto. (4)
JONES & RYDER LAND CO. (Inc.)
11 218 W. Third Street.

FOR EXCHANGE — SAN PEDRO THE harbor city, close to West Basin; 4-room house, corner lot, worth $1350; hard-time prices; will take city lot and cash, or might consider suburban; clear. Answer at once. Address G, box 189, TIMES OFFICE. 11

FOR EXCHANGE—WILL EXCHANGE FOR clear city or ranch property in or near L. A., or a first-class auto, a new U. S. or Mexican patent of 12 claims on a ready-selling article on which there is 100 per cent. profit. Address Patentee, D. box 90, TIMES OFFICE. •

FOR EXCHANGE—GOOD FARMING LANDS for city or will rent for wheat; new houses and lots, $200 down, $20 and $25 a month; lots, well located, at your own price, if you are reasonable. A. L. AUSTIN, 212 S. Broadway. Phone A8197. •

FOR EXCHANGE—OR TO SELL YOUR property, try REALTY EXCHANGE CO., 500½ S. Broadway. 14

FOR EXCHANGE—CITY OR COUNTRY. J. J. PHELPS, 235 H. W. Hellman Bldg. •

FOR SALE— Miscellaneous.

FOR SALE—MUST SELL QUICK. SEE these goods before you buy. Big bargain. 65c door panels, fine Irish point, 40c.
$1.00 lace curtains, fine net, big value, 75c.
$1.25 pillows, fine feathers, 3½ lbs. 85c.
$1.40 Roman seats, mahogany finish, $1.00.
$2.00 rope portieres, neat designs, big value, $1.50.
$3.50 carpet sweeper, fine heavy brush, $2.
$3.00 pedestals, weathered oak, durable, $2.25.
$3.50 wall racks, 10x10 mirrors, oak frame, $2.75.
$4.75 reed sewing rocker, best reed, $3.50.
$5.50 weathered oak, rockers, well constructed, $4.25.
$8.50 extension table, solid oak, $6.50.
$12.00 child's iron crib, big value, $8.50.
$12.25 cook stove, 4 holes, large oven, $9.
$12.50 Princess dresser, fine oak finish, $10.50.
$30 gas range, 4 holes, quick baker, $15.
• J. M. OVERELL, 700 S. Main st.

FOR SALE — TIMES COOK BOOK NO. 3 ready today, and until the edition is exhausted, is placed on sale the largest, most elaborate and comprehensive cook book of the series issued by The Times.
The 318 recipes for hot Spanish and Mexican dishes and the hygienic department are big features of the publication. The recipes, brought out by The Times Prize Cooking Contest, are generally from Southern California housewives and noted chefs. Price 25c; by mail 5c additional. Address THE TIMES, Los Angeles.

FOR SALE—A FEW SECOND-HAND ARTIcles, mantel and grate, toilet bowls, wash basins, boilers, sinks, pipe, cable, railroad iron, porch columns, maple flooring, interior office, rope rack, grindstone, cooling-room, doors and sash all sizes. Inquire at 739 San Fernando st., or 740 New High st. Our prices sell the goods. BUILDERS SUPPLY CO. •

FOR SALE—
DESKS FOR LESS.
DESKS FOR LESS.
Office furniture is our specialty. Don't buy before seeing our stock. L. A. DESK EXCHANGE, 106 N. Bdwy., opposite The Times. •

FOR SALE—SQUARE PIANOS.
Why rent a piano when you can buy an elegant square for $5 down and payments of $3 each for a few months? We have real bargains in square pianos. See them.
GEO. J. BIRKEL CO., 345-347 S. Spring st. 14

FOR SALE—TIMES BRANCH OFFICE, 531-533 S. Spring st. Advertisements and subscriptions left at the new Spring st. office of The Times will receive as careful attention as at the main office. Competent clerks in attendance. •

FOR SALE—ORIENTAL RUBY RING FOR gentleman; hand-carved setting; cost $120; stone cost $125; ask $50; would make fine Christmas present; also cut-glass punch bowl; perfect, with mirror stand; cost $95; sell for $50. PHONE 53907. 13

FOR SALE—COMBINATION TYPEWRITER and roll-top desk, Remington No. 6, in very best of condition; must be sold at once for cash. Inquire W. S. H., Room 130, Los Angeles Pacific Co., 316 W. Fourth st. 11

FOR SALE — NEW AND SECOND-HAND billiard and pool tables, bar fixtures of all kinds; easy payments. Send for catalogue. THE BRUNSWICK - BALKE - COLLANDER CO., 331 E. Third st. •

FOR SALE—THOUSANDS OF PAIRS OF andirons, fire sets, baskets and screens at retail at wholesale prices at J. W. FREY'S mantel house, corner 12th and Los Angeles. 14

FOR SALE — I HAVE 4 GOOD TRUST deeds, $400, $600, $780, $1060, payable $20 per month and interest; I will make a most liberal discount for cash. HODGE, 400 Germain Bldg. 11

FOR SALE—DO YOU WANT A BARGAIN in a first-class phonograph on easy payments? If so, call 213 MERCANTILE PLACE. 11

FOR SALE—PIANO.
Large cabinet grand piano. No reasonable offer refused; must be sold. Cannot describe piano; almost new. 1322A W. 12TH ST. 14

FOR SALE—CHEAP, LOT OF OLD-FASHioned table silver, antique jewelry and some fine old oil paintings, at 649 W. WASHINGTON ST. 14

FOR SALE—1500-GAL. TANK, WINDMILL, house, etc., $25, worth double, at 1134 East 42, near Central ave. R. D. LIST, 1021 Central Bldg. F1888. 11

FOR SALE—BARGAINS IN SAFES AND vault doors. THE CHENEY-WEST COMPANY, 316-18 S. Los Angeles st. A6061, Main 3082.

FOR SALE — OR RENT. NEW INVALID wheel chairs, batteries, vibrators, etc. PROFESSIONAL SUPPLY CO., 415 W. 5th st. 12

FOR SALE—CHEAP FUEL, GOOD AS wood, apricot pit shells, $4 ton delivered. Phone SOUTH 1706. 14

FOR SALE—ROOFING AND BUILDING paper; closing out, half price. 3902 GRIFFITH AVE.

FOR SALE—PIANO. MY $500 KURTZMANN piano; will be sold at a snap. Call and see it. 1020 ORANGE ST. 14

FOR SALE—WOOD-WORKING MACHINE; arm or swing. Sanding machine with table for $40. Call 958 WALL ST. 12

FOR SALE—DETROIT JEWEL GAS range; good condition. Call 2970 DORCHESTER ST. 12

FOR SALE—ALMOST NEW JEWEL GAS range; will sell cheap. 1402 S. UNION AVE. 12

FOR SALE—HANDSOME NEW $15 HAT FOR $5; also mourning hat, $5; Wednesday forenoon. 2819½ S. GRAND AVE. 1.

FOR SALE—LADY'S 3-STONE DIAMOND ring, $65; diamond ear-rings, $45. Call 1000 E. ADAMS. 11

FOR SALE—PIANO, FINE FRENCH WALnut-mahogany piano at a sacrifice price. 932½ S. BROADWAY. 14

FOR SALE—200 COLUMBIA AND EDISON cylinder records; late music, 10c and 15c each. 234 N. GRAND AVE. 11

FOR SALE—REMINGTON AUTO LOADING rifle, 30-cal.; never used. Phone WEST 5409. 11

FOR SALE—ELECTRIC COFFEE MILL AND platform scale. ANDERSON, 212 N. Main.

FOR SALE—FIREPROOF SAFE, CHEAP. ANDERSON, 212 N. Main st. •

FOR SALE—DRUG FIXTURES; 80 FT. IN 10-ft. sections. 101 S. SPRING ST. 12

FOR SALE— Furniture.

FOR SALE — FURNITURE, CARPETS, stoves and household goods, cash or on easy payments, if you need one piece or a house full, we will save you 1-3, old furniture taken in exchange for new. Largest dealers in the West. COLYER'S, 509-11 S. Main st. 'Phone F3177. Main 1117.

FOR SALE—WE RENT OFFICE DESKS, etc., and give option to apply rent or purchase at lowest prices. L. A. DESK EXCHANGE, 105 N. Bdwy. Tel. A3065; Main 2705.

FOR SALE—ONE OAK SIDEBOARD, ONE air-tight stove and 1 wood or coal cooking stove, all in good condition; will sell cheap. Home phone 72323. 2902 BRIGHTON AVE. 11

FOR SALE—OAK MANTEL FOLDING BED, cost $20; will sell for $5; also woven wire spring mattress, in good condition, $1.50. Call 326 S. OLIVE. 11

FOR SALE—QUARTER-SAWED OAK SIDEboard; china cabinet, hall rack; elegant heavy pieces. 2531 W. JEFFERSON ST. 13

FOR SALE—FURNITURE, 8 ROOMS; HIGH-class house for rent; best location. Address G, box 192, TIMES OFFICE. 11

FOR SALE—VELVET OFFICE RUG; COST $40; will sell, $15. Address G, box 186, TIMES OFFICE. 11

FOR SALE—MATTRESSES AND COUCHES, our own make; bargains in wardrobe couches; also iron beds. 709 W. SEVENTH. •

FOR SALE—4-ROOM FLAT, LOW RENT, walking distance; bargain hunters take notice. 640½ OLIVE. 13

FOR SALE—FURNITURE OF 5-ROOM FLAT; cheap rent; close in. 841½ S. GRAND AVE. 16

FOR SALE — FURNITURE, LOWEST CASH prices. AUCHMOODY'S, 121 E. 6th. •

FOR SALE—FURNITURE; CONTENTS OF house at 923 E. PICO ST. 13

FOR SALE— Furniture.

FOR SALE—
SKEELS BROS., F7812.
Iron beds, $1.50; wood beds, $1.00; springs, 75c; mattresses, $1; kitchen safes, $2; kit. tables, 25c; gasoline stoves, $1.50; gas plates, $1.25; gas range, $6.75; cook stoves, $5; Quick Meal gasoline stove, ½ price.
ROLL-TOP DESKS, CHEAP.
Heating stove, $1.25; gas heaters, $1.25; oil heaters, $1.50.
GUARANTEE, CONNECT GAS RANGES.
Oak finish dresser, $8; oak dresser, $9.50; B. I. maple, $15; serpentine front dresser, $15; comb. dresser, $6.75; comode, $1.25.
REFRIGERATORS AND ICE CHESTS AT COST.
We handle immense quantities second-hand goods and can furnish a house, store, office or restaurant throughout at a saving over new prices of at least
$25 ON A $100 BILL OF FURNITURE.
SKEELS BROS., 511 S. Main. Tel. Main 5042. 12

FOR SALE—
OVERSTOCK SALE.
Crowded for space; will sacrifice our large stock of new and second-hand furniture, carpets, stoves and other articles.
Office desk, $6.
Roll-top desk, $12.
Cook stove, $3.50.
Good chairs, 50c.
Rockers, $1.50 up.
Gas range, $9.50 up.
Iron bed spring and mattress, $5.
Several odd pieces of mahogany very cheap.
Mattress, bed spring, dining and kitchen tables, center stands, cheaper than you find elsewhere.
Give us a call and be convinced.
COLGAN'S,
635 S. Main.
17 Opp. Pacific Electric Depot.

FOR SALE—LEVY'S CLOSING OUT AT cost and under cost.
Come to this store before you buy.
Come and see for how little money we can sell you furniture, stoves and carpets.
$3 new drop-leaf table, $2.20; $13.50 dressing table, polished oak, $6.50; $5 kitchen cabinet table, $2.50; $20 Reliable gas range, connected and warranted, $9.50; $14 coal and wood stove, $4.50; iron beds, nice styles, $1.50; $40 White drop-head sewing machine, half price, $20; nice dresser, $4.50; $150 handsome Windsor folding bed, all hand-carved, with elegant mirror, $37.50; quartered oak mantel folding bed, $5.50; $5 wash stands, $1.25; complete set, iron bed, springs and mattress, $3.50.
YOU'RE SAFE AT LEVY'S bargain center. If you look for the name over the door, 519 S. SPRING ST. Tel. Broadway 1791, directly opposite the bank. 21

FOR SALE—COMPLETE FURNISHINGS OF 8-room house; fine mahogany parlor furniture; weathered oak living-room furniture; golden oak dining-room set; birdseye maple dresser; fine set of Haviland china; all good as new; young married couple are breaking up housekeeping; private sale, at bargain prices. Call at 419 GRAND VIEW ST., ½ block from Westlake Park. 11

FOR SALE—ON TIME PAYMENTS, FURniture, stoves, carpets rugs and household goods. Also roll and flat-top desks. We will furnish your home or office complete. You can get as little as you want or as much as you want. OVERELL'S, 700, 702, 704, 706 and 709 S. Main st. THE BIG STORE. •

FOR SALE — LARGE ASSORTMENT OF new and second-hand goods; lowest prices. JAMES COLGAN & CO., 713-15 S. Spring st. •

BUSINESS CHANCES— Miscellaneous.

FOR SALE—CHEAP WHOLESALE AND retail cigar stand; confectionery and stationery; close in; cheap rent; with 3 furnished living-rooms. Address T, box 288, TIMES BRANCH OFFICE. 12

FOR SALE—CHEAP, A COMPLETELY FITted up tailor shop on W. Pico st. Apply IDEAL REALTY CO., 1306 S. Figueroa. 11

WANTED—A MAN WITH $1500, WHO IS willing to finance a proposition that will pay big quick and safe returns in cash; principals only; all communications confidential. Address G, box 127, TIMES OFFICE. 12

FOR SALE — HARDWARE, TINNING AND plumbing business in good town in Southern California; will sell at invoice about $3000; must have cash. Address T, box 281, TIMES BRANCH OFFICE. 11

FOR SALE—DRUG STORE IN SUBURBAN town of 1300 inhabitants, doing a good business; good reasons for selling. For particulars, address 1727 W. 24TH ST. PHONE 71271. 15

PERSONS HAVING MONEY TO INVEST AT 8 per cent., and a limited amount at 10 per cent., will find it to their advantage to call at 903 Central Bldg. GEO. G. MEYERS & CO. 15

$700 BUYS THE BEST GROCERY EVER advertised. Computing scales. Combination showcases. Rent $30, including living-rooms. Money-maker. Going East. 1656 W. WASHINGTON ST. 11

FOR SALE — A BUSINESS THAT WILL earn $30 a day, running expenses $8; want $550 cash, balance can be paid out of business monthly. See STEWART CO., 426 Mason Bldg. 12

CAPITAL FURNISHED — INDUSTRIAL, manufacturing, mining, oil, gas and railway stock and bond issues sold direct to investors; commission basis. SAMUEL GRAHAM & CO., selling brokers, Montreal, Can. 11

FOR SALE—OR EXCHANGE—THE LARGest and best paying rooming-house in San Diego; easy terms, $5000. M'PHERSON, 915 D st., San Diego, Cal.

GROCERY AND HARDWARE, $6000; 20 miles from Los Angeles; 5 per cent. discount; live store. Address B, box 65, TIMES OFFICE. 14

LADIES' TAILORING BUSINESS FOR sale cheap; plenty of work but am leaving city and must sell. J. MAUTZ, 930 S. Broadway. 12

ROOMING-HOUSE, 10 ROOMS, FINE RESIdence part town, $425; all good iron beds; nearly new rugs; rent only $25. SPOKANE REALTY CO., 502 S. Main. 11

$50 WEEKLY TO PARTY WITH $1000; HANDLE YOUR OWN CAPITAL; INVESTIGATE; NO AGENTS. ADDRESS T, BOX 289, TIMES BRANCH OFFICE. 11

WANTED—TAILOR LOOKING FOR SHOP for coat making or cleaning and pressing can learn of one, rent free. Inquire of OTTO, at 250 S. SPRING. 11

FINE CORNER GROCERY; CHOICE STOCK, about $1350; must sell; sure bargain; will accept lot or mortgage for part. Phone SOUTH 219. 11

FOR SALE—A BARGAIN IN CIGAR AND light groceries; small stock; few fixtures; your own price takes it; about $650. Owner, HUNT, 410 S. Spring st. 11

WANTED — WIDE-AWAKE HUSTLER TO sell the jobber, good business now; manufacturer has other business; about $1500 required. TRUE EGG CO., 727 S. Broadway. •

$30 IN FOUR DAYS. WHY SERVE EMployers when independence confronts you? Healthful, honorable; no soliciting; $600; investigate. BOX 302, Azusa, Cal. 11

FOR SALE — FINE UP-TO-DATE OFFICE in downtown location; everything complete; $100. Investigate. A bargain. 416-417 CIT. NAT. BANK BLDG. 11

OUR SPECIAL BARGAIN, WEDNESDAY, grocery, $60 daily average; will sacrifice fixtures and invoice; rent only $30; act quick. RELIABLE INV. CO., 356 S. Broadway. 11

$550 BUYS DANDY CIGAR STAND DOWNtown; worth $1000; rent only $40; will give terms; sickness cause for awful sacrifice. See CITY REALTY CO., 449½ S. Spring st. 11

FOR SALE—CHEAP, 7x11 CHANDLER & Price Gordon press and printing outfit. Inquire ECONOMY PRINTING OFFICE, 322 S. Los Angeles.

WANTED—MAN TO BUY CLEANING AND pressing shop; good business; cheap; cash or easy terms. Call H. D. NEWELL, 346 S. San Pedro. 13

GROCERY STORE AT BARGAIN; 3 NICE living-rooms; rent $15; $530 takes it; worth $700; good location cash trade. SPOKANE REALTY CO., 502 S. Main. 11

$1500 WILL BUY FINE CORNER GROcery worth $2000; close in; lease; cheap rent; good cash trade; no agents. Phone BROADWAY 4403. 11

PROMOTER WITH MONEY AND EQUIPment will finance a good invention. PROMOTER, box 93, TIMES OFFICE.

FOR SALE—BAKERY AND RESTAURANT doing good business, nice location, new brick oven. 420 E. 5TH ST. 13

GROCERIES, HARDWARE, GOOD BUSIness, low rent, no soliciting, $1200. W. S. HALSEY, 902 San Fernando Road. 11

FOR SALE—CIGAR STAND; GOOD LOCAtion; must sell cheap. F. E. PRITCHARD, 318 W. Fourth st. 12

FOR SALE—SHOE REPAIR SHOP, NETting $35 week; will stand investigation; $30 per month rent. Call 422½ S. HILL. 11

FOR SALE—ONE OF THE BEST-PAYING meat markets in the city, 12 years' established trade. Inquire 947 DENVER AVE. 13

FOR SALE—FIRST-CLASS BARBER SHOP; 2 chairs; very cheap; good location; good reason for selling. Call 123 E. SECOND. 11

$50 BUYS FRUIT AND CIGAR STAND with stock; living-room; cheap rent. 715 S. HOPE ST. 11

FOR SALE—CHEAP; 1 SEAT TO LOS Angeles-Nevada Stock Exchange. 505 CAHUENGA BLVD. Phone West 2111. 13

FOR SALE—A 7-TABLE POOLROOM; LONG lease; cheap rent; easy terms; a bargain. Apply 122 N. MAIN ST., 1 to 6 daily. 13

FOR SALE—FRUIT AND CANDY STORE good location; will sell cheap; must leave town. Apply at 319 W. SIXTH ST. 11

FOR SALE—MEAT MARKET; TERMS; INvestigate. Address G, box 66, TIMES OFFICE. 15

FOR SALE—LADIES' AND GENTS' TAILoring shop, living-rooms; party leaving city. 1574 W. PICO, near Union ave. 12

FOR SALE—GROCERY STORE, CASH BUSIness; good location; cheap rent; it will pay you to call on us. 'PHONE MAIN 5597. 13

FOR SALE — WEEKLY NEWSPAPER IN growing foothill suburb; price $1000. Address R, box 146, TIMES OFFICE. 11

RESTAURANT FOR SALE, 439 S. SPRING. Two year lease, doing $35 a day. 11

Classified Liners.

BUSINESS CHANCES—
Miscellaneous.

TELEPHONE MAIN 2865, HOME F8??—LEAHY & SON.

LEADING AGENTS. SUITE 311-312-312½ SEVERANCE BLDG., SIXTH AND MAIN STS. BARGAINS.

IF YOU WANT TO SELL YOUR BUSINESS, LIST WITH US.

IT IS OUR BUSINESS TO PUT PEOPLE IN BUSINESS.

$2700—BAKERY, central location in a prosperous city of Southern California; doing $50 daily and furnish the best trade; cheap rent; valuable lease; horse, wagons, counters, showcases; large brick oven, capacity 2000 loaves. This business chance must be sold this week. See LEAHY & SON.

$1500—HOTEL, 22 rooms, suburban town at the foothills of the mountains; beautiful valley view; health resort; good business all year round, and filled during winter season; nicely furnished; large dinner; all-year-round trade; a fine opportunity. See my agents, LEAHY & SON.

$1200—This week only, a 4-table poolroom; $800 down; central location.

HOTELS AND ROOMING-HOUSES. THE BEST IN THE CITY.

$11,000—FURNITURE AND UNDERTAKING business, nearby town; receipts $1400 per month; rent only $55; a complete undertaking equipment; large and salable furniture stock, at invoice; 5-year lease. Investigate this up-to-date establishment through LEAHY & SON.

$2000 for ½ interest in dye works; experience not necessary; present owner requires active business man for partner; location central; business thoroughly established; services of partner will largely increase business; partial payments accepted if right party applies. See LEAHY & SON.

STOCKS AND PARTNERSHIPS.

We have several fine investment propositions, manufacturing and commercial.

You can obtain partnership opportunities through us that we have personally investigated and can recommend the owners.

$775—GROCERY, 3 living-rooms, newly furnished; rent $16, includes water, receipts $25 daily; stock fresh and salable, everything new; fixtures, scales and refrigerator in fine condition; all cash trade; never on the market before; see my agents, LEAHY & SON.

IF YOU BUY THROUGH US WE PROTECT YOU AND GUARANTEE TITLE.

LEAHY & SON, Suite 311-312-312½ Severance Bldg., Cor. Sixth and Main sts. 11

SUCCESS WITHIN YOUR REACH— THRIFT AND INDUSTRY AND CONFIDENCE COMBINE FOR GREATER VALUES THAN EVER NOW. FIVE OF THE MOST PROSPEROUS YEARS LOS ANGELES EVER HAD ARE LOOKING UP ON THE HORIZON. THE SUBURBS OF THE PRESENT WILL SOON COME WITHIN THE CITY LIMITS. BUY NOW IN SOMERSET. SOIL IS EXCELLENT. WATER IS FREE. CLIMATE IS IDEAL. VIEW IS INSPIRING AND VALUES ARE RISING. ONLY 30 MINUTES BY ELECTRIC LINE. AN ACRE COSTS HALF THE PRICE OF A CITY LOT. $250, $50 DOWN, $10 A MONTH. FREE EXCURSIONS TO SEE IT EVERY HOUR DAILY AND UNTIL 2 P.M. SUNDAY. EMIL FIRTH, 219 W. Fourth st., bet. Broadway and Hill. "You're Safe at Firth's." 'Phones—A3105, Main 3343.

WILLIAM A. MEARS, —INVESTMENTS— Suite 522-524 Citizens' Nat. Bank Bldg., Corner Third and Main st. Telephones A7727, Main 778. Capital furnished for the promotion and development of business propositions of merit. Excellent opportunities are continually offered for the safe, profitable investment of inactive funds. Correspondence solicited from both investors and those seeking capital.

TIMES COOK BOOK NO. 3 READY TODAY, and until the edition is exhausted, is placed on sale the largest, most elaborate and comprehensive cook book of the series issued by The Times. The 318 recipes for hot Spanish and Mexican dishes and the hygienic department are big features of the publication. The recipes, brought out by The Times Prize Cooking Contest, are generally from Southern California housewives and noted chefs. Price 25c; by mail 5c additional. Address THE TIMES, Los Angeles.

FOR SALE—CASH GROCERY, CLOSE-IN rooming-house district. Sales positively all cash; $35 daily. Present owner for past 5 years. Stock and fixtures, $2500. Would exchange for ranch. Grocery and Meat Market. Rent $30. Large double room. Sales $70 daily, cash. Refer to wholesalers; lump or invoice about $2400. Z. T. GEORGE REALTY & BROKERAGE CO., 712 Mercantile Place. 11

FOR SALE—STOCK AND FIXTURES OF grocery; rent $30, with 2 years' lease; good location and just the place for man and wife. Fixtures, including soda fountain, computing scales, refrigerator and large gas range, cost $1000; $650 cash takes this place. "What we say we guarantee." GUARANTEE REALTY CO., A7288, Main 5623. 517 Cit. Nat. Bank Bldg. 11

FOR SALE— FINE BUSINESS CHANCE. $2500——CASH——$2500. Exceptional opportunity for buying a fine grocery, feed and fuel, notions and hardware; long lease, low rent; will sell at invoice; excellent car service. Investigate before it is too late. No agents. Address D, box 139, TIMES OFFICE. 14

FOR SALE—WANTED A PARTY WITH $335 to invest in a strictly first-class business proposition; can clear about $150 per month for your part; this will stand a thorough investigation and is no fake. If you mean business, call and investigate. Investment Department, JONES & RYDER LAND CO. (Inc.) 11 218 W. Third st.

FOR SALE—A LARGE, WELL-ESTABLISHED mercantile business, situated in the city of Los Angeles; price $150,000; is now paying 20 per cent. NET per annum on price asked and can be made to pay more under different management; only responsible parties, who have the money, need reply. Will not deal with agents. Address G, box 170, TIMES OFFICE. 15

FOR SALE—STRICTLY FIRST-CLASS BARber shop and cigar stand, bootblack stand, baths, etc., within 20 miles of L. A.; town of 20,000 or more; pays a yearly profit of $2500 to $3000; will interest any one, BARBER OR NOT, that is looking for an A-1 investment. For particulars see ROHRER, 211 Mercantile Place. Private Exchange 826. 17

WANTED—PARTNER WITH $800 CASH TO take half interest in a small winery; 70 barrels wine ready; could fix up wine cellar for retail business. Three bowling alleys in cellar. Would be only place of that kind in town. Fine opportunity for the right man. For particulars call at 325½ E. FIRST ST. in clothing store. 11

WANTED—WOULD LIKE TO HEAR OF good business for sale; whole or part interest; not particular as to kind, size or location; will deal with own only; state price and full particulars if you write. Would prefer you to call address J. J. CURRAN, 918 Central Bldg., Sixth and Main, Los Angeles, Cal. 11

FOR $1000, 1-3 INTEREST IN SUCCESSFUL manufacturing and construction business, including leasehold, building and machinery, established 3 years, making money; good hustler and office man preferred; wages $80 to $100 month and share profits; business growing; fine prospects. See MR. ROHRER, 705 Fay Bldg.

FOR SALE—$2000; AN OFFICE BUSINESS (chiropody) and agencies of different foot specialties; profession taught purchaser if desired; established 20 years; average receipts $500 a month; will take Los Angeles real estate or equity; illness of wife only reason for selling. DUNCAN, 1550 Ellis st., San Francisco.

I WILL MOVE ALL YOUR FURNITURE and piano anywhere cheap by contract or furnish you team, large wagon and driver for $6 for nine hours' work; seven large spring wagons, piano truck, covers, plenty of packing and experienced men; satisfaction guaranteed. PICO MOVING CO. Phones West 1456; Home 54108. 13

A MANUFACTURING CONCERN, EMPLOYing $100,000 of capital in its business, desires to interest new capital to the extent of $10,000, to increase its facilities, which have been taxed to its uttermost for the past three months. First-class bank and commercial references. Address S8, box 278, TIMES BRANCH OFFICE.

FOR SALE — CAFETERIA, RIGHT HERE in the center, doing an elegant business, sell awful sacrifice. Also offer many bargains in restaurants, confectionery stores, grocery, cigar stands, hotels, rooming houses, hardware and all kinds manufacturing, from $300 to $1,000,000. See PHOENIX, 202 Grant Bldg. 12

FOR SALE — FRUIT AND VEGETABLE shipping business, established many years, enjoying large and highly profitable trade; present manager compelled to retire; splendid opportunity for hustler with means; fullest investigation; bank references; members Produce Exchange. Address H, box 150, TIMES OFFICE. 11

FOR SALE—SOUTH SPRING ST. CIGAR stand, clearing $150 per month; fixtures and cash register cost $325; imported cigars and tobacco cost $350; laundry agency, cheap rent, long lease; price $600; will take $350 cash, balance $25 monthly. See OWNER, 323 S. [illegible] 11

BUSINESS CHANCES—
Miscellaneous.

POSITIVE BARGAIN— $2000 FOR HIGH-CLASS CIGAR STAND. Elegant fixtures; $500 below value. Business always good here; located near Broadway; owner has other business; says SELL. J. T. WHITEKER & CO., 507 Delta Bldg., 426 S. Spring. 11

NOTICE—$5000 CASH BUYS ½ INTEREST in a local business with a trade of $30,000 a year, and profit of 33 per cent.; a big demand for our goods; want to enlarge our business in Southern California. For further particulars call at 918 CENTRAL BLDG., 6th and Main, Los Angeles, Cal. 11

TURKISH BATHS, WITH PLUNGE AND bar connected, costing $14,000; enjoying the exclusive business of Goldfield, Nev.; business now paying handsome profits; live, energetic man can secure half interest reasonable; no agents; strictly business. Address TURKISH BATHS, box M, Goldfield, Nev. 16

IF YOU WANT TO SELL OR EXCHANGE your business, come list it with us. We advertise all good places free of charge to our customers. HOWARD REALTY CO., 505½ S. Main st. Cor. 5th and Main. Phone Broadway 1760. 23

TIMES BRANCH OFFICE, 531-533 S. SPRING st. Advertisements and subscriptions left at the new Spring street office of The Times will receive as careful attention as at the main office. Competent clerks in attendance.

FOR SALE—21-ROOM FLAT BLDG. ON Pico Heights, fine location, yard highly improved. Price $12,000. Will pay more than 13 per cent. a year. Inquire of J. R. KIRKPATRICK, 2726 W. Pico st., or 1221 Catalina st. 14

MONEY WANTED. PARTY OR PARTIES with from $1000 to $5000 to take stock in corporation formed to erect a modern apartment-house in excellent location at Long Beach, 10 per cent. investment. Address BOX 402, Long Beach, Cal. 16

BANK FOR SALE. LOCATED IN NORTHern California; a good business, in good condition, in a good town of about 1500 population; will require about $40,000. Address, giving references. BANK, First National Bank, Oakland, Cal. 13

A MANUFACTURING PLANT AND PATent with established trade of about 2000 customers; profits $500 per month; owner going East and will sell at the sacrifice price of $5500. See MISS R. B. MARSH, with Golden State Realty Co., 610 S. Spring st.

WE HAVE CHOICE OPENING FOR PARTY with little ready money to obtain interest with services in established business yielding investor monthly income $150 and up; experience unnecessary; details readily acquired. RELIABLE INV. CO., 356 S. Broadway. 11

I WILL TEACH YOU A PROFESSION which will net $800 per month. A bright man or woman can make a fortune with this money-making business. Give this a thorough investigation. Address X, box 253, TIMES BRANCH OFFICE.

TAFT'S ELECTION INSPIRES UNIVERSAL confidence. Interest rates will drop quickly. Money will now seek investment. We have a safe investment to offer at 8 per cent. for $500 to $5000. Call 902 CENTRAL BLDG. 12

SUGAR BEETS AND BARLEY; WILL REturn big interest in 10 months' time; all now contracted for future delivery; $2500 required; this investment has a national bank indorsement. Address H, box 196, TIMES OFFICE. 12

FOR SALE—DAIRY, FARMING IMPLEments, horses, plenty of feed, etc.; will take part cash, balance monthly; dairy will make $175 to $200 per month; must sell account sickness. Inquire HUNTINGTON PARK HOTEL, Huntington Park. B3476. 11

FOR SALE—FEED AND FUEL YARD IN southwest, monthly sales $2000; income $150 per month; 5-year lease; rental $20 per month; $1500 cash buys this exceptional bargain; might consider a partner; no agents. Address T, box 267, TIMES BRANCH OFFICE. 11

$2000 BUYS FINE LARGE CIGAR STORE on Spring st.; established 25 years; 4 years' lease; cheap rent; doing big business; or will sell half interest to good hustling man. See CITY REALTY CO., 449½ S. Spring st. 11

WANTED—YOUNG MAN THAT CAN INvest $275 with services in old-established light manufacturing business that will clear you $30 a week; no former experience required. Call 208½ S. BROADWAY, Room 2. 11

FOR SALE—RESTAURANT AND LUNCH counter in the factory district, will clear you $100 per month, 3 years' lease, rent $15 month, come and see it. Take yellow Garvanza car to 279 N. AVE. 20. 11

FOR SALE—AT A BARGAIN, CIGAR stand. Apply Manager, 449 S. SPRING.

FOR SALE—CIGAR STAND, $375. 410 S. SPRING. 12

SWAPS—
All Sorts, Big and Little.

FOR EXCHANGE—GOOD 8 PER CENT. first mortgage, $800 and 5 acres unimproved, clear, 2½ miles southwest of Inglewood; total $2300; want good cottage in city unincumbered; 1346 BOND ST. 11

FOR EXCHANGE — 20 ACRES ALFALFA land, Lancaster; 6 lots, Por. Angeles, Wash.; one lot, Redondo; lot in Los Angeles; what have you to offer? THORKELSON, 213 Mercantile Place. 11

FOR EXCHANGE — WHAT HAVE YOU TO exchange for phonographs, records or musical instruments? Want tailoring, millinery, dressmaking or showcases. Call 213 MERCANTILE PLACE, or 'phone Main 1958. 11

FOR EXCHANGE—WILL EXCHANGE first-class real estate for mining or industrial stock; or stock for real estate; or stock for stock. What have you? Address H, box 176, TIMES OFFICE. 11

FOR EXCHANGE—TODAY, $9000, LOS ANgeles improved; want offers; 17,000 acres, $170,000; want California; $4000 business, want bonds. Call MARKS, 219 Citizens' Nat'l. Bank Bldg. 11

FOR EXCHANGE—QUICKLY; RANCH, $5000; clear; want house; 2 cozy bungalows, $6000; want chicken ranch or rooming-house. Call MARKS, 219 Citizens' Nat'l. Bank Bldg. 11

FOR EXCHANGE—$800 EQUITY IN CALIfornia house and lot, 50x140, in South Hollywood, only $400 mortgage; want furniture. F3083. 906 SECURITY BLDG. 11

FOR EXCHANGE—LOT OF LAYING HENS, 9 bronze turkeys; want rubber-tired buggy, cow or horse or phonograph and records. 'PHONE HOLLYWOOD 3143. 11

FOR EXCHANGE—WANTED TO TRADE 1-cylinder Oldsmobile for good lot of equal value. THEODORE W. HUGER, 815 W. 17th st. 12

MONEY TO LOAN—
In Sums to Suit.

TO LOAN—PRIVATE MONEY, 7 AND 8 PER cent. any amount, on good security. RAMEY BROS., 207 Mercantile Place. F5485, Main 9356.

TO LOAN—WE HAVE PLENTY MONEY TO loan on city property. G. A. REYNOLDS with H. E. BENNETT CO., 215-216-217 O. T. Johnson Bldg. A3672, Main 5677. 14

TO LOAN—ANY SUM UP TO $1500 ON IMproved property, south or southwest; lowest rates. 107 Security. SIEVERS, Main 60, Ex. 605. 12

READY— —$1000— —CASH. To loan on residence, southwestern part of city. J. C. GREEN, 720 TRUST BLDG. 11

MONEY TO LOAN—IN ANY AMOUNT FROM $1000 to $50,000, at 7 per cent., on Los Angeles improved real estate. A. P. CHAPIN, 501 Security Bldg. 12

MONEY LOANED ON FIRST AND SECOND mortgages, contracts, diamonds, life insurance; lowest rates. MECHANICS' LOAN CO., 426 Bradbury Bldg. A6670, Main 9219.

TO LOAN—$5000, $12,000, $15,000 AT 7 PER cent. $100,000 at 6 per cent. C. A. SUMNER & CO., 214 L. A. Trust Building, 2nd & Spring Sts.

MONEY TO LOAN—$1000, $1250 AND $1500; prefer property in southwest part of city. Address 674 W. 36TH ST. 'Phone South 1724. 11

MONEY LOANED ON DIAMONDS, PIANOS, FURNITURE, TRUST DEEDS; 2 PER CENT. BANK REFERENCES. PHONE A6907. 12

MONEY TO BUY YOUR CONTRACTS ON lots sold; mortgage; or will loan on second mortgage. Call ROOM 201, Bryson Blk. 12

MONEY TO LOAN—$700, PRIVATE MONEY, 8 per cent., 3 years; no commission. Address G, box 122, TIMES OFFICE. 12

MONEY LOANED SALARIED PEOPLE. Easy payments. Confidential. MUTUAL TRUST CO., 503 O. T. Johnson Bldg.

SALARIED PEOPLE'S LOAN CO., 304 H. W. HELLMAN BLDG. Lowest interest rates. Notes bought. Phones Main 8860; A2650.

R. W. POINDEXTER, 409 WILCOX BLDG., loans money on real estate, large or small amounts. Building loans a specialty.

TO LOAN—SALARIED PEOPLE: NO RED tape; without indorser; confidential. WEST COAST EXCHANGE, 419 Henne Bldg. 12

KERNER BROS. LOAN ON DIAMONDS, pianos and furniture. See us. 201 FROST BLDG., 2nd and B'dway. A9022; Main 2862.

MONEY LOANED ON DIAMONDS; MONEY LOANED SALARIED PEOPLE. R. K. MUSSER, 412 O. T. JOHNSON BLDG.

LOANS TO SALARIED PEOPLE. SOUTHERN CREDIT COMPANY, 411 O. T. Johnson Bldg.

MONEY TO LOAN—ON REAL OR PERSONal property, in amounts $50 to $5000, at usual rates. A. H. MERWIN, 510 Grant Bldg. 14

PRIVATE MONEY. NO RED TAPE. ANY amount on good security. M. M. DAVISON & SON, 204-6 Wilcox Bldg.

FARNSWORTH BROS. MAKE LOANS ON real estate. 215 LISSNER BLDG., 524 South Spring st. F1200, Main 83.

TO LOAN—BLANCHE CROOKS, SALARY LOANS. 418 MERCHANTS' TRUST BLDG.

PLENTY PRIVATE MONEY TO LOAN BY CONLEE & POOR, successors to Bradshaw Bros., 236 Bradbury Bldg. Main 5027; A9169.

TO LOAN—$10,000 ON BUSINESS PROPERTY. FRANK C. PLATT, 22 S. Raymond, Pasadena. 9

MONEY LOANED, CONTRACTS AND MORTgages bought. A. M'CALL, 314 Bullard Blk.

LOAN $2000 ON LISTED STOCKS. Address H, box 152, TIMES OFFICE. 13

MONEY TO LOAN—
In Sums to Suit.

HEADQUARTERS FOR REAL ESTATE LOANS.

JONES & RYDER LAND CO., INC., Capital $100,000. 218 West Third st.

Money loaned on first mortgages for 3 years at 7 per cent., up to 50 per cent. valuation of property.

Building loans made on straight 3-year mortgage.

Mortgages and trust deeds bought. All loans made direct from this office and appraisements made without delay. We have funds always available for loaning purposes, and prompt action and attention is assured to borrowers. No charge made for drawing papers.

JONES & RYDER LAND CO., 218 West Third st. See us about your FIRE INSURANCE. We are agents for Law, Union and Crown Insurance Co. of London, England. Assets $28,000,000.00. 14

THE KEY TO SUCCESS IS READY MONEY.

We have it, and will loan it to you at a reasonable rate quickly, and without publicity on your FURNITURE, PIANO, HORSES, WAGONS or other personal property, without removing them from your possession.

Time as long as needed, with the option of paying before due and stopping the interest. Amounts from $10 upward.

Business-like treatments, and reasonable terms assured to all.

See us if you need any money, and we will convince you that our methods are right. 8 a.m. to 6 p.m. FIDELITY LOAN CO., 529 MASON BLDG., S.E. corner Fourth and Broadway. 'Phones—F7421, Broadway 5171.

ON IMPROVED BUSINESS PROPERTY.

SIX PER CENT MONEY.

in amounts of —$200,000.00— or less to suit,

FOR 3 OR 5 YEARS.

PREPAYMENT PRIVILEGE OF ANY PART ANY INTEREST DATE WITHOUT BONUS.

FRED C. NELLES, 508 Grosse Bldg. Sixth and Spring sts.

TO LOAN—$1000, $1500, $2000. $2500, $3000, $3500, $4000. $5000, $6000, $7500, $10,000. $15,000—$25,000. FOR IMMEDIATE PLACING AT LOWEST RATES, ON CITY PROPERTY. COME DIRECT TO A RELIABLE, LONG-ESTABLISHED OFFICE, WHO WILL GUARD YOUR INTERESTS IN THE TRANSACTION OF YOUR LOAN AND MTG. BUSINESS. VERY MODERATE CHARGES. WRIGHT & CALLENDER COMPANY, 403 S. HILL ST. 12 Wright & Callender Bldg.

$500,000 TO LOAN— ON CLOSE INSIDE BUSINESS PROPERTY AND CHOICE RESIDENCE PROPERTY. APPLY R. G. LUNT, 14 140 S. BROADWAY.

DIAMONDS, JEWELRY, PIANOS, LIVE STOCK, OR ANY GOOD SECURITY. REASONS WHY. ESTABLISHED NINE YEARS. DIAMONDS AND JEWELRY ARE SAFE WITH US. LOWEST RATES OF INTEREST, 2 TO 10 PER CENT. LOWER THAN OTHERS. DIAMONDS AND JEWELRY KEPT IN BANK SAFE DEPOSIT VAULT. OUR BUSINESS STRICTLY CONFIDENTIAL; INTEREST MONTHLY, NOT WEEKLY. DON'T PAY HIGH INTEREST WHEN YOU CAN GET IT FOR LESS. BANK REFERENCES. KUSEL, 114-115 STIMSON BLDG., 3RD AND SPRING.

TO LOAN—MONEY—OUR RATES. For loans on furniture, pianos, storage receipts, salaries, diamonds, etc., are the lowest ever offered. The following payments pay both interest and principal— On $25 pay us 85c. On $50 pay us $1.70. On $100 pay us $3.10. Other amounts in proportion. No other charges. Nothing deducted from the loan. Special rebates for advance payments. Suburban loans made. Information cheerfully given. All business strictly confidential. Private interview rooms. GERMAN-AMERICAN LOAN CO., 701-702 Delta Bldg. 426 S. Spring st. Open 8 a.m. to 6 p.m., Monday and Saturday until 9 p.m.

$1,000,000 TO LOAN ON REAL ESTATE. 5 to 7 per cent. net interest. No delays. No red tape. Any sum desired. Large and small city loans a specialty. Ranch loans solicited. We make straight building loans. Cash loans made to complete buildings. Cash for mortgages and deeds of trust. $100,000 to invest in bank stocks. Municipal and street bonds purchased. MATTHEWS & MATTHEWS, The Leading Mortgage Loan Brokers, 505 Douglas Bldg., corner 3rd and Spring sts.

WE BUY NOTES, MORTGAGES, TRUST deeds, contracts issued for the sale of real estate, leases, etc. Money to loan for long or short time, secured by first and second mortgage on real estate. We loan our own funds and can furnish money 24 hours after application is made. NOURSE & COMPANY, 202-204 L. A. Trust Bldg., cor. 2nd and Spring.

MONEY TO LOAN—IF YOU WANT TO LOAN OR BORROW MONEY AT CURRENT RATES, SEE LOAN DEPARTMENT, MINES & FARISH, 315 S. HILL.

MONEY TO LOAN ON REAL ESTATE; PAPERS DRAWN AND APPRAISEMENTS MADE WITHOUT CHARGE. MR. KOS, 408 UNION TRUST BLDG., 13 F5580, BWAY. 1735.

QUICK LOANS ON FURNITURE, PIANOS, equities, realty contracts, etc.; also short loans on REAL ESTATE without brokerage fee. No publicity; money ready same day; easy terms and all the time you want; or can repay as convenient, reducing interest. CLARK & CO., 201 Security Bldg., 510 South Spring st. Phones F7151, Main 6662.

WE HAVE PLENTY OF MONEY FOR GOOD CITY REAL ESTATE LOANS, AND WILL GIVE YOU PROMPT SERVICE. WE DRAW ALL PAPERS AND HAVE A LARGE LIST OF CLIENTS WHO DEPEND ON US FOR GOOD LOAN INVESTMENTS. EDWARD D. SILENT & COMPANY, 408-10 SOUTH HILL STREET. ESTABLISHED 23 YEARS.

TO LOAN— 7 AND 8 PER CENT. $700, $800, or any larger amount up to $2500, at 8 per cent., on unimproved real estate first mortgage. $3000 to $15,000, at 7 per cent. on city improved. F. A. PATTEE, 405 S. Hill, suite 309. Main 3960, F8858. 11

YOUR FRIEND IN NEED. We loan all "Salaried" employees on their plain note. All business strictly confidential. Best system and easy payments. Call and get what you need and pay other accounts; owe one party. THE STATE LOAN CO., 611-612 Grosse Bldg., 6th and Spring sts.

TO LOAN—ON DIAMONDS, AUTOMOBILES, pianos, furniture, etc.; rates 3 to 5 per cent.; our own money; no commissions; money same day; diamond loans a specialty. See us first. J. S. ROGERS & CO., Main 5350. 206 Citizens' Nat. Bank Bldg. 17

WE MAKE A 60 PER CENT. BUILDING loan and are practical builders. MILWAUKEE BUILDING CO. MILWAUKEE BUILDING CO. MILWAUKEE BUILDING CO. 217 Wright & Callender Bldg. Phones F3775; Main 3775.

TO LOAN—WE HAVE MONEY TO LOAN in sums to suit at 7 and 8 per cent. net. E. B. VAN HORNE & CO., A915; Main 952. 508-509 Grant Bldg.

MONEY TO LOAN—I HAVE $7000 OF PERsonal money to loan at 8 per cent. net, on good property. A. H. KNOWLES, Bingham & Knowles Land Co., Inc., 105 S. Broadway. 12

MONEY TO LOAN ON CHOICE CITY IMproved; prompt action. C. F. W. PALMER, 402 Fay Bldg. 11

MONEY TO LOAN—
In Sums to Suit.

TO LOAN—MONEY LOANED ON FURNITURE AND PIANOS WITHOUT REMOVAL; DIAMONDS AND OTHER COLLATERAL; RATES AS LOW AS 2 PER CENT. A MONTH. BUSINESS CONFIDENTIAL. BANK REFERENCES. 316 HENNE BLDG. PHONE F3113.

LOANS TO SALARIED PEOPLE. Your employer never knows of any transactions at our office. Pay back in easy payments as you get paid. Rebate given if paid before due. Lowest rates. THE NATIONAL LOAN CO., 519-520 Bryson Block. 2nd and Spring sts.

MONEY TO LOAN— $5000 at 7 per cent. $2500 at 7 per cent. $1500 at 8 per cent. CONWAY & KESSLER, 10 605-7 Laughlin Bldg.

MONEY LOANED ON DIAMONDS, JEWELry, pianos, furs, furniture, automobiles, estates, equities, antiques, etc.; any amount. Strictly confidential; privacy assured. Established 1890. 'Phone A2689. UNION LOAN CO., 114 S. Spring, suite 1. Thaddeus C. Lutnesky, Mgr.

TO LOAN—MONEY LOANED TO SALARIED people just on your own name; no other security necessary; don't borrow until you see me; my system is the best for railroad men, clerks, book-keepers, street car men and all other employees; business strictly confidential. NEWTON, 708 O. T. Johnson Bldg.

MONEY— TO LOAN—$5 to $5000, on furniture, pianos, salaries, live stock, contracts, second mortgages, life insurance policies or any other kind of security; we loan our own funds; low rates, easy terms; confidential. U. S. LOAN CO., 410 Mason Operahouse. A7011.

MONEY TO LOAN— On furniture, pianos, live stock, life insurance, contracts, mortgages, or anything of value; short loans on real estate quick, private, lowest rates. ROSS & CO., 309 Trust Bldg. corner 2nd and Spring. A6901, Main 2541.

GENERAL LOANS— Money loaned on diamonds, furniture, pianos, live stock; also to salaried people; rates reasonable, offices private. EQUITABLE LOAN & INVESTMENT CO., 620-621 I. W. Hellman Bldg., 411 S. Main st.

TO LOAN—$500,000 ON CHATTELS. WATSON'S QUICK LOANS. Generous loans on furniture, pianos, live stock, diamonds, real estate contracts, personal property; easy terms; confidential. Phone A2790. WATSON, 322 L. A. Trust Bldg.

TO LOAN— $250,000. MOYER & GILBERT, 612 FROST BLDG. CITY LOANS. RANCH LOANS. LOWEST RATES. PROMPT ATTENTION. HOME A8227. MAIN 5474.

TO LOAN—$800,000 ON REAL ESTATE. Quick loans. Any sum desired. No red tape. Lowest rates of interest. Prompt appraisement. We draw all papers. Building loans a specialty. Phone A2790. WATSON, 322 L. A. Trust Bldg.

I WILL PURCHASE COMMERCIAL PAper and accounts, or advance money on same. Address H, box 161, TIMES OFFICE. 12

MONEY LOANED ON FURNITURE AND PIANOS WITHOUT REMOVAL; DIAMONDS AND OTHER COLLATERAL; RATES AS LOW AS 2 PER CENT. A MONTH; BUSINESS CONFIDENTIAL; BANK REFERENCES. 316 HENNE BLDG. PHONE F3113.

MONEY LOANED, DIAMONDS, JEWELRY, pianos, mortgages, contracts, etc. Diamond loans a specialty. Loan our own money; lowest rates; prompt; private rooms; bank references; established 5 years. H. T. REID & CO., 143 S. Broadway, suite 125. A1926.

BUILDING LOANS— We make straight 3 year building loans at 7 per cent. interest payable semi-annually. Mortgage department, JONES & RYDER LAND CO., 218 W. Third st. 12

I HAVE THE FOLLOWING SUMS TO LOAN on real estate and can act quick if your loan is not over 50 per cent. of the value, interest 7 and 8 per cent., $500, $1000, $1500, $2000, $4000. DOLPH T. MITCHEL, 430 CITIZENS NATIONAL BANK BLDG. 15

TO LOAN—PRIVATE MONEY ON REAL ESTATE. In sums to suit up to $10,000, 7 and 8 per cent., according to security. City improved or ranch preferred. Give particular descriptions. Address T, box 292, TIMES BRANCH OFFICE. 15

MONEY LOANED ON REAL ESTATE— Any amount, city and country. LEGRAND BETTS, 225 H. W. Hellman Bldg. A3462, Main 4440.

WE LOAN ALL SALARIED PEOPLE— Your name is security to us. All transactions strictly confidential. WESTERN LOAN CO., 512 Grosse Bldg., Sixth and Spring. F8848; Main 4928.

PRIVATE MONEY TO LOAN ON NEW homes, Westlake or Berkeley Square district preferred; deal direct; save commission. E. HUCKENDORF, the Zelda, corner Fourth and Grand ave. 11

MONEY TO LOAN— $3000—7 per cent. $5000—7 per cent.; would divide latter; good improved city property. Address H, box 149, TIMES OFFICE. 11

MONEY LOANED ON DIAMONDS, JEWelry. Liberal loans, lowest rates; every courtesy extended to our patrons. H. W. BRYON CO., 202 Lissner Bldg., 524 S. Spring.

MONEY LOANED ON DIAMONDS, WATCHes, jewelry. We loan you more money, less interest, hold your goods longer than any one. Tickets issued. LEE BROS., 508 S. Main st.

MONEY LOANED SALARIED PEOPLE without security; notes bought; loans on stocks, bonds and warrants. TRADERS' EXCHANGE, 221 Bryson Bldg. Phone Main 4870.

TO LOAN— $200 to $10,000. LOUIS K. WEBB, 900 W. Tenth. Home 53023. Broadway 3506. 11

MONEY LOANED SALARIED PEOPLE AND others without security; easiest payments; offices in 62 principal cities; save yourself money by getting my terms first. D. H. TOLMAN, 430 Mason Bldg., Broadway and 4th.

PRIVATE MONEY, 7 AND 8 PER CENT., ON CITY OR COUNTRY REAL ESTATE; STRAIGHT BUILDING LOANS. LOCKHART & SON, 300 W. FIRST ST. MAIN 1473; A1473. 30

MONEY TO LOAN, APPLICATIONS INvited from principals for loans on improved business property in any amount; prompt attention. MR. SMITH, C. F. W. PALMER, 402 Fay Bldg. 14

MONEY TO LOAN— $300 to $250,000 to loan on real estate and other good securities at current rates. Established 1886. LEE A. McCONNELL & CO., 311-312 Douglas Bldg.

TO LOAN—MONEY ON MORTGAGE. S. R. EARNEST & CO., BANKERS, 830 H. W. HELLMAN BLDG. MAIN or A5555. 14

6½ PER CENT. MONEY TO LEND OWNER. A7501. CLARK TRUSTEE, 800 Trust Bldg. 12

MONEY WANTED—
On Collaterals.

WANTED—TO BORROW OR SELL FINE lot, South Hollywood, and $5000, with first mortgage, 5 per cent. gold bonds, interest payable March and September; borrow $3000 or will sell for $4000. Address G, box 134, TIMES OFFICE. 13

WANTED—MONEY. I WANT $800 FOR A $1000 contract on house southwest near Figueroa. Will give deed and certificate to buyer. YOUNG & ADAMS, 2057 Laughlin Bldg. A7565. Broadway 2915.

WANTED—TO BORROW $3000 ON A FINE ranch that recently sold for $5000 spot cash; worth $7500. BROADWAY REALTY CO., 519 O. T. Johnson Bldg., Broadway and Fourth. Main 1280, A6580. 11

TO LOAN—THE FOLLOWING SUMS ON improved city real estate, $1500, $2000, $3000. If you want to borrow money, see us. W. J. RANKIN & CO., 304 H. W. Hellman Bldg. 14

WANTED—PARTY WANTS $2500 ON CITY improved worth $6000, and $5000 on ranch worth $15,000, from private party. Address T, box 291, TIMES BRANCH OFFICE. 15

WANTED—$1000 FOR ONE YEAR; WILL pay 8 per cent. net, secured by first mortgage on $5000 house and lot. See INGRAM, room 19, 452½ S. BROADWAY, F8125. 11

WANTED—TO BORROW $2000 ON A1 PROPerty at 7 per cent.; close in. BROADWAY REALTY CO., 519 O. T. Johnson Bldg., Broadway and Fourth st. A6880, Main 1280. 11

WANTED — MORE MONEY TO LOAN ON mortgages at 7 and 8 per cent. C. A. SUMNER & CO., 214 L. A. Trust Bldg., cor. Second and Spring sts. Main 662, A6622.

WANTED—MONEY ON HIGH-CLASS MORTgages. Calls every day. BROADWAY REALTY CO., 519 O. T. Johnson Bldg., Broadway and Fourth. A6880, Main 1280. 11

WANTED—$2500 ON CHOICE CITY VAcant; a 25 per cent. loan. If you have money to loan, list with us. W. J. RANKIN & CO., 304 H. W. Hellman Bldg. 14

WANTED—$2000, 3 YEARS, 7 PER CENT., on 8-room house, lot 50x135, 29th and Ellendale Place, value $5000. LOCKHART & SON, 300 W. First st.

WANTED — $1500 ON SOUTHWEST RESIdence worth $3500. Write OWNER, T, box 290, Times Branch Office. 15

WANTED—$3500 AT 7 PER CENT., FOR 3 years, on first-class improved city property. WEST 2808. Owner. 16

WANTED—MONEY FOR CHOICE 7 AND 8 per cent. near-by ranch loans; gilt-edge. C. F. W. PALMER, 402 Fay Bldg. 14

WANTED—8 PER CENT., $3500, $1600, $500. Ample realty. CLARK TRUSTEE, 800 Trust Bldg. 12

WANTED—FOR SALE, 2 SMALL SECOND mortgages; will discount liberally for quick money. 235 MASON BLDG. F4452. 15

MONEY WANTED—
On Collaterals.

WANTED—MONEY ON FIRST MORTGAGES.

$250—2 years, 12 per cent. net, on level lot, 40x117 feet; on Plata st., between Hoover and Micheltorena st., half block from Temple st. car line, value $600.

$300—1 year 12 per cent. net, on second mortgage, on lot 40x128, on 57th st., street work done, value $700; improved with new modern bungalow of 5 rooms, value $1600; total value $2300; first mortgage $1200, due in three years, to Pacific Mutual Life Ins. Co., at 7 per cent. net.

$750—2 years, 10 per cent. net, on lot 50x140 on corner of Vendome and Council sts.; value $1500.

$800—3 years, 8 per cent. net, on lot 40x135 on 51st st., between Compton and Ascot aves., street work done, value $850; improved with 6-room modern cottage, value $1150; total value $2000.

$1200—3 years, 8 per cent. net, on lot 42x130, on 50th st., near Vermont ave., in Vermont Ave. Square; value $725; improved with new 6-room bungalow, value $1800; total value $2525.

$1200—3 years, 9 per cent. net, on lot 50x135; on Flower st., near Slauson ave., value $1000; improved with 6-room cottage, value $2500; total value $3500.

$1600—3 years, 8 per cent. net, on lot 50x135, on Euclid ave. near Sixth st., value $1500; improved with 5-room cottage, value $2200; total value $3700.

$7500—3 years, 7 per cent. net; on lot 100x150, at corner of Ave. 57 and Pasadena ave., value $25,000; improved with fine two-story building of five stores and thirty office rooms, renting for $240 per month; value $25,000; total value $50,000.

$10,000—3 years, 8 per cent. net, on lot 50x150, on San Pedro st., between Fifth and Sixth sts., with 9-room building; value $50,000.

$10,000—2 or 3 years, 10 per cent. net: on 80-acre beet ranch, absolutely level, free from alkali, supplied with water from three large flowing wells, value $26,000, improved with 9-room modern residence, and large barn, value $6000, total value $32,000; occupied and farmed by owner; located between Santa Ana and Huntington Beach; this is a fine loan; we have personally inspected the property.

$25,000—5 years, 10 per cent. net, on excellent 3-year-old 43-acre orange grove, in Claremont, with good 6-room house and a free water right of 6¼ inches, constant flow, value $60,000; income has averaged $12,000 net per annum.

$50,000—3 years, 10 per cent. net, on heavily producing grove near San Dimas, 17 acres in Eureka lemons, 32 acres navels, 8 acres seedless Valencias, and 3 acres in building site; has two pumping plants now supplying 150 inches of water, can develop 1000 inches to sell, value $120,000; income has been $35,000 net per annum.

MATTHEWS & MATTHEWS, The Leading Mortgage Loan Brokers, 505 Douglas Bldg., cor. Third and Spring. 11

WANTED—MONEY ON FIRST MORTGAGE.

DAILY LIST OF LOANS WANTED. 7 AND 8 PER CENT.

$3000—3 years, 8 per cent. Handsome new 2-story residence; just off Pico. Value $7500.

$1800—West Adams Heights; desirable residence; splendidly located; value $6000.

$2000—32nd st., near Figueroa; 2-story residence; value $5000.

$1200—24th st., near Vermont; 6-room house; value $4000.

$1600—Fair Oaks ave., Pasadena, residence; value $4500.

$5500—2 years, 8 per cent., corner on Main st.; value $20,000.

$1500—Corner, residence, near Main st.; value $3500; 3 years, 8 per cent.

$1500—West Adams st. corner, 3 years, 8 per cent; value $3000.

$1250—W. Adams st., 3 years, 8 per cent.; value $2500.

$1000—Harvard Blvd., near W. Adams; value $2000.

$850—3 years, 8 per cent., 47th st., near Central ave., 5-room cottage; value $3000.

$1250—49th st., 5-room bungalow; 3 years, 8 per cent.; value $3000.

$1000—New cottage, Woodlawn ave., close in; 2 years 8 per cent; value $3000.

$1600—Residence, West Adams Heights; value $6000.

JONES & RYDER LAND CO., 218 West Third St.

INSURE WITH US. We are agents for the LAW, UNION & CROWN INSURANCE CO., of London, Eng. Capital $7,500,000. Assets, $28,250,000. 11

WANTED—$2250, 3 YEARS, AT 7 PER CENT. 7-ROOM BUNGALOW, 1340 W. 29TH, CLOSE TO VERMONT. W. JEFFERSON CAR. THIS PROPERTY ACTUALLY COST $6300. TRUST DEED. DO YOU WANT IT?

$6000—3 YEARS, 7 PER CENT., GRAND VIEW, BETWEEN THIRD AND FIFTH, 50x130. THIS PROPERTY COST $12,250. CHOICE LOCATION. INCOME BEARING.

$7500—3 YEARS, 7 PER CENT., 60x127 FEET, SOUTHWEST CORNER MAPLE AVE. AND 35TH ST. NEW APARTMENT-HOUSE, 24 ROOMS. VALUE $18,000. TRUST DEED.

$3500—3 YEARS, 8 PER CENT. 10 ACRES 13-YEAR-OLD ORANGES, NEW COTTAGE, BARN, ETC. CONSERVATIVE VALUE, $12,000.

WRIGHT & CALLENDER COMPANY, 403 S. Hill St. 'Phones Ex. 50. 12

WANTED— $3000—3 YEARS, 7 PER CENT. A client wants a loan of $3000 on a fine piece of property situated on a corner on Hoover st. near Jefferson, improved with fine eight-room residence, worth $8000 cash.

WANTED— $4000—3 YEARS, 7 PER CENT. Security offered for above loan is a beautiful home in West Adams Heights. Lot 50x137, improved, with nine-room house. Very finest building material used in its construction. In addition to above there are two cottages in rear. This place is worth $10,000.

THOS. C. BUNDY & CO., F4898. 207-8-9 Wright & Callender Bldg., Main 4203. Cor. Fourth and Hill sts. 13

FOR SALE — $500 TO $60,000 STREET IMprovements bonds, asphalt, paving. Grand ave., Figueroa, East Main, Jefferson and Temple sts., and ordinary street work, many other streets; big discount, so bonds will net 9 to 12 per cent. interest. MATTHEWS & MATTHEWS, The Leading Street Bond Brokers. 505 Douglas Bldg., corner Third and Spring.

WANTED—A WELL-KNOWN, RESPONSIble business man has a $6800 loan falling due on $35,000 worth of real estate, which must be met when due. Will pay a large rate of interest for an immediate loan, as quick action is imperative. The title to this property is vested in the Trust Company, and trust deed is given. Want loan for two years. Address D, box 148, TIMES OFFICE. 12

WANTED — LOAN OF $4000, FIRST MORTgage, 3 years, at 7 per cent., on high-class city residence property; lot best corner in West Park tract, 103x130 feet to alley; value land, $5000; improvements, $6500; must deal with principal; no commission. Address A. W. ALLEN, GOLDEN STATE REALTY CO., 608 S. Spring st.

WANTED—IF YOU HAVE MONEY TO LOAN apply to the Trust Department of the Columbia Trust Company. We use the same care to make loans for our clients as in making loans of our own funds. COLUMBIA TRUST CO., 311 W. Third st. Phone Ex. 525.

WANTED— $4000—3 years, 7 per cent., Ruth ave. near Sixth, improved, worth $10,000. $2300—W. 24th, improved, 7 per cent. $1500—Michigan ave., improved, 8 per cent. $1600—Douglas st., improved, 8 per cent. LE GRAND BETTS, 225 H. W. Hellman Bldg. 11 A3462, Main 4440.

WANTED—FOR SALE, $5000 OR ANY PART, choice location, city street improvement bonds at discount that will net 10 to 12 per cent. If looking for choice TRUST DEED securities on valuable real estate worth from 10 to 20 times the face of the bond, consider our proposition. J. R. ANDERSON, 607 H. W. Hellman Bldg. 11

WANTED—$7500 AT 6½ PER CENT., FOR 3 years, on high corner lot, 125x150 feet, with beautiful large 12-room modern house and fine garage. When completed will stand the owner over $30,000; swell southwest residence section; better see me quick on this one. J. R. ANDERSON, 607 H. W. Hellman Bldg. 11

WANTED—$3000, 7 PER CENT., FOR THREE years on lovely new 7-room bungalow; perfect and complete in every detail; handsome interior finish; lot 50x150; on beautiful wide parked street, southwest, close to cars. J. R. ANDERSON, 607 H. W. Hellman Bldg. 11

WANTED—QUICK LOAN, SECURITY GILT-edge; want $1500 this morning; pay 4 per cent. month for 4 months; security, $25,000 real estate, first mortgage; bonus $150. Call MARKS, 219 Citizens' National Bank Bldg. 11

WANTED—TODAY, $6000, $3000, $2500, $1500; all 3 years, 8 per cent.; security, close-in income property; all gilt-edge. Come quick, while you can get 8 per cent. S. L. ALDERMAN, 219 Grant Bldg. 11

WANTED — MONEY; EXTRAORDINARY loan, $12,000 for 3 years at 9 per cent.; security, $38,000 Los Angeles improved, first mortgage; commission. Call MARKS, 219 Citizens' National Bank Bldg. 11

WANTED—$10,000 ON BUSINESS BLOCK, worth $40,000; will pay 7 per cent.; also $5000 on Hollywood improved; also $15,000 on full-bearing orchard, 12 miles from city. Ask for BEACH & DAKE, owners of the above properties, 107 S. Broadway. 13

WANTED—$8000 ON 80 ACRES OF FINE land, 20 miles south of city; $6000 pumping plant, 150 inches of water; worth $25,000; also $4000, on 206 acres, with water, near the same place, worth $15,000. Address H, box 148, TIMES OFFICE. 11

WANTED—WE CAN PLACE PRIVATE funds on first-class carefully-selected loans; loans interest faithfully protected; conservative appraisement by our expert on each application. SMITH, C. F. W. PALMER, 402 Fay Bldg. 14

WANTED—PRIVATE MONEY FOR FIRST mortgage, gilt-edge securities, 7 and 8 per cent. RAMEY BROS., 207, Mercantile Place.

WANTED—MONEY, RELIABLE SALARIED man wants $46, short time, private party. Address D, box 151, TIMES OFFICE. 11

MONEY WANTED—
On Collaterals.

WANTED—A PROMINENT BUSINESS MAN paid off an $1800 loan a few months ago and now desires to place a $1500 loan on the same property, a fine house and lot on S. Flower st.; a gilt-edge security; will pay 8 per cent. for a quick loan. Address G, box 144, TIMES OFFICE. 12

WANTED—$6000, 2 OR 3 YEARS, AT 7 PER cent. net, on close-in improved Temple st. corner, 105x125, worth $14,000. Also $250, 1 or 2 years, at 10 per cent. net, on good lot worth $550. Both properties A-1 security. J. B. LEISER, 412 International Bank Bldg. A5443. 11

WANTED—$1000, A-1 SECURITY; WILL PAY 10 per cent. per annum. 'PHONE F3189. 12

STOCKS AND BONDS—
And Mortgages.

J. J. DORAN & CO., BROKERS— 119 W. Fourth st. Both phones.

WANT— Arkansas-Arizona. Jerome Verde. Standard Mines. Rex. Searchlight Par. Snowstorm. National Bank of California.

WILL SELL— American National Bank. Consolidated Realty. Brookshire Oil. Home Savings Bank. American National. Orange Blossom M. and M. Co. Orange Blossom Extension. 11

WILL SELL— 5000 Butte Creek Con. Dredging at 18c; assessments all paid. 500 Orange Blossom Annex at 15c; party needs money, must sell. 5000 Pacific Coast Soda (common) stock, special price on this block until the 18th, the day the factory starts; get busy. 200 shares P. B. Steifer at $1.15. Will buy Standard Mines, Copper Creek, P. B. Steifer, Flour Gold. J. F. ZINN & CO., 318-320 Grant Bldg. A7646, Broadway 4519. 11

FOR EXCHANGE—I HAVE STOCK IN AN absolutely gilt-edge property, clear, that I will exchange for house and lot or city lots or suburban acreage suitable for home; willing to pay the expense of an expert selected by any one and unknown to myself to investigate this property thoroughly for you. Address owner, R, box 11, TIMES OFFICE.

THE STOCK OF THE LOWER CALIFORnia Gold Dredging Company is without doubt the best buy on the market today. I firmly believe that this stock will be eagerly picked up at $1 a share before sixty days, as the company expects to begin paying handsome dividends very soon. Come and see me, if you want to buy or sell this or other first-class stocks. F. C. GOODIN, 304-6-8 Laughlin Bldg. 12

WILL BUY HOME TEL. BONDS. Home Tel. stock. Riverside bonds. Will sell Globe Oil. Mexican Petroleum. 100 to 500 Pacific Wireless at $1.20. 1000 to 2000 Anthracite Peat & Fuel at 10c. RICH. B. KIRCHHOFFER, 11 611-12 I. W. Hellman Bldg.

REYNOLDS & MANN, 445-446 San Fernando Bldg., 4th and Main. 'Phones F1977 and Main 6248. Will buy— 2000 Flour Gold Placer. 1000 Copper Creek. 1000 Jerome Verde Copper. 2000 Standard Mines. 200 P. B. Steifer. 11

THE ROAD KING, THE COMING AUTOmobile. Patented in ten countries. Will give a large share of my stock to party assisting me to complete my contract to supply preliminary funds. See demonstrating car. Need $3000. No less than $250 considered. Get in on ground floor. Address G, box 200, TIMES OFFICE. 15

FOR SALE—15 SHARES CONSOLIDATED REALTY CO. STOCK. H. D. COLSON, 812 H. W. HELLMAN BLDG. PHONE A7071. 13

$100,000 TO PURCHASE BANK STOCKS. Cash for any good stocks or bonds. Railroad stocks and bonds wanted. Street improvement bonds wanted. MATTHEWS & MATTHEWS, 505 Douglas Bldg., Los Angeles, Cal.

FOR SALE—WE HAVE SOME FIRST-CLASS street bonds, for sale at a sacrifice price. Bearing 7½ per cent. interest. These bonds can be had at 85c on the dollar. RALPH E. PEARCE CO., 317-318 H. W. Hellman Bldg. Both 'phones.

FOR SALE — A LIMITED AMOUNT OF treasury stock in a local manufacturing company at a very reasonable price. This stock will be worth double price asked in six months. Money needed for additional equipment. Address D, box 1445, TIMES OFFICE. 11

FOR SALE—10,000 SHARES GAS STOCK, $1 per share; will exchange for income property; $25,000 5-per-cent., first mortgage bonds; will trade for grove or improved ranch property or clear city. J. G. FITZGERALD, 420 Security Bldg. 12

FOR SALE—350 SHARES GOLDEN STATE Mining stock, mine under option, expires Christmas; stock then worth 35 to 40 cents per share. Will sell 25 cents share. Address D, box 70, TIMES OFFICE. 11

MORTGAGES FOR SALE; $100,000 OF 7 per cent. mortgages, on improved residential and business property. Address DR. CHAS. S. BENTLEY, Venice, Cal.

HAVE $2000 STOCK OF COOPER, COATE & Casey, Wholesale Dry Goods Co. for sale. See P. M. GADD, at Hotel Orena, corner Seventh and Hope st. 11

WANTED — WILL BUY 2000 SHARES Flour Gold at 4½c. J. G. BLEANEY, Riverside, Cal. 12

FOR SALE—STREET BONDS, NET YOU 8 per cent., any part of $10,000. Address H, box 156, TIMES OFFICE. 13

WANTED—5000 SHARES HOYT'S MIN. MAchinery; Parrent stock; will pay 2c. Address T, box 255, TIMES BRANCH OFFICE. 12

THINGS ON WHEELS—
All Sorts.
AUTOMOBILES.

FOR SALE—QUEEN. 30-horsepower; late model; 4-cylinder touring car; full equipment; nice family car; owner wants quick cash; what's your offer? LOS ANGELES AUTOMOBILE WAREHOUSE, 1123-1124 S. Main st. 11

FOR SALE—OLDSMOBILE. Late model touring car; only driven about 800 miles; perfect order and fully equipped; sacrifice for spot cash. LOS ANGELES AUTOMOBILE WAREHOUSE, 1123-1124 S. Main st. 11

FOR SALE—4-CYLINDER, 20-H. P. MITCHell runabout, used one year, but in splendid condition, and a bargain at price we ask. It will pay you to see this before buying. GREER-ROBBINS CO., Mitchell agency, 15th and Main sts. 15

FOR SALE—AUTOCAR. Runabout; in good condition; guaranteed; make offer. LOS ANGELES AUTOMOBILE WAREHOUSE, 1123-1124 S. Main st. 11

FOR SALE—FRANKLIN. 4-cylinder touring car; extra good equipment; in fine condition; am going East; will sell right for cash. Ask for Taylor's car. 1123 S. MAIN ST. 11

FOR SALE — MY STODDARD-DAYTON touring car, $1050; this is the prettiest running car in town, but must sell; fully equipped. Call 2416 W. SEVENTH ST., or 'Phone 54174. 11

FOR EXCHANGE—WHAT HAVE YOU IN the way of good lot in southwest to exchange for 2-cylinder, 24-H.P. touring car, good as new, value $1650? Address H, box 159, TIMES OFFICE. 11

FOR SALE—MODEL D, 4-CYLINDER TOURing car, cost $3500, fully equipped, tires O. K., in perfect condition; will cheerfully give demonstration; price for 3 days only $650; must be cash. 514 W. 16TH ST.

FOR SALE—EXPERT ON ELECTRIC CARS, ample experience on gasoline cars and vulcanizing, can do machine work; have managed shops; want work. Address G, box 63, TIMES OFFICE. 13

STEARNS 1907 MODEL, 60-H.P., 7-PASSENger, slightly used; fully equipped and guaranteed in absolutely first-class condition; cost $5100; will sell $2850. PHONE 53867. 13

FOR SALE—AT A BARGAIN, POPE-HARTford runabout with 1909 equipment; car can be bought right. Address G, box 185, TIMES OFFICE. 13

WANTED — A TOURING CAR; MUST BE in first-class condition; state make and price. Address ROOM 530, Angelus Hotel, city. 12

WILL SELL YOU AUTO TIRES, ANY make, cheaper than any one else; your old ones in exchange. Vulcanizing tubes, 50c. 302 S. Spring. E. C. DRUMMOND.

FOR SALE—JACKSON. Touring car; in fine condition; note due; must sacrifice. Ask for Harry's car. 1124 S. MAIN ST. 11

HAVE YOU A FIRST-CLASS CAR AND want a first-class man to care for and drive it? Unquestionable references. $100 month. Address G, box 62, TIMES OFFICE. 13

ELECTRIC RUNABOUT, STANDARD make, in good condition; looks like new; owner going away. Sell at bargain. Address 131 N. EUCLID AVE., Pasadena. 11

WANTED— Touring car; 4-cylinder; for about $650, what have you? Address B, box 134, TIMES OFFICE.

WHITE STEAMER, IN FINE CONDITION. Need a runabout and will trade for good one and some cash. PHONE HOME 39290.

FOR EXCHANGE—WANTED, ROADSTER, runabout or electric, as first payment on house near city park. BOX 27, Union League.

FOR SALE — TOURIST, GOOD SHAPE; must sell today; make offer. 726 W. 23RD ST. 11

THINGS ON W[HEELS]—
All Sorts.
AUTOMOBILES.

O. H. KOHL, 131 W. [illegible]

We buy, sell and exchange [illegible]

$700—5-passenger [illegible] hauled. Will exchange [illegible]

$500—5-passenger touring [illegible] overhauled and car repainted [illegible]

$750—1907 four-cylinder [illegible] about, in first-class condition [illegible]

$450—Maxwell runabout [illegible] Prestolite tank [illegible]

$350—2-cylinder Tourist [illegible] top; glass front [illegible]

$300—2-cylinder [illegible] shape; must be sold this [illegible]

$300—2-cylinder Tourist [illegible]

$300—2-cylinder Ford [illegible] has detachable tonneau [illegible]

$300—2-cylinder Ford [illegible] tonneau. Without a [illegible]

$130—St. Louis runabout [illegible] for lot.

We are buying cars daily [illegible] cars to sell, come and see us. We have other bargains [illegible] us before you buy.

PEERLESS— Five passenger touring [illegible] 4 cylinder, has top [illegible] speedometer, extra [illegible] usual accessories [illegible] condition, having [illegible] party and was taken [illegible] Locomobile. 15 LOCOMOBILE [illegible]

STEARNS— Seven passenger touring [illegible] 60-H.P., 4 cylinder [illegible] set tools, speedometer [illegible] tank, shock absorbers [illegible] condition. Was taken [illegible] Locomobile. 15 LOCOMOBILE [illegible]

FOR SALE— Just received two [illegible] touring cars; [illegible] practically new; [illegible] we have ever offered [illegible] be sold at a right price [illegible] and make us a bid. LOS ANGELES AUTOMOBILE [illegible] HOUSE, 1123-1124 S. Main st.

WILL SELL YOU ALL [illegible] tires, new or second-hand [illegible] old ones in exchange. AUTOMOBILE SUPPLIES [illegible] See us before buying. Tubes vulcanized [illegible] HUTCHINS RUBBER CO. [illegible]

WANTED—AUTOMOBILE [illegible] $700 as first payment [illegible] nished or unfurnished [illegible] at Hermosa; will give good [illegible] time on deferred payment [illegible] 415 Currier Bldg. [illegible]

FOR SALE— Just received by [illegible] late model Cadillac [illegible] a great bargain; come [illegible] for cash. LOS ANGELES AUTOMOBILE [illegible] HOUSE, 1123-1124 S. Main st.

FOR SALE—CADILLAC [illegible] new tires, engine and [illegible] fect; '08 model, top and [illegible] if bought right away [illegible] the thing for a delivery [illegible] use. 'Phone Temple [illegible] ENTH ST.

WANTED—GOOD CAR [illegible] corner corner of [illegible] to trolley and ocean [illegible] beach, Hermosa [illegible] finest street on any beach [illegible] Chamber of Commerce.

WANTED—POSITION AS [illegible] chauffeur in private family [illegible] 96, TIMES OFFICE.

WANTED— Runabout; any reliable [illegible] box 132, TIMES OFFICE.

BICYCLES AND [illegible]

INVALID CHAIRS [illegible] TRICYCLE CO. [illegible]

MOTORCYCLES.

FOR SALE—DOUBLE [illegible] motor, nearly new; [illegible] 932 SOUTH MAIN ST.

FOR SALE—MOTORCYCLE [illegible] ly new; price right [illegible] 700 S. SPRING ST.

FOR SALE—NEARLY [illegible] cheap for cash; [illegible] SOUTH 1411, [illegible]

FOR SALE—2-CYLINDER [illegible] cycle, run less than [illegible] Broadway 4244.

LIVE STOCK FO[R SALE]—
Horses, Cattle, [illegible]

FOR SALE—NICE GENTLE [illegible] ing and driving pony [illegible] gentle and good [illegible] trial. 719 S. HILL.

FOR SALE—WELL [illegible] years old, only [illegible] offer refused. Owner [illegible] MAPLE AVE.

FOR SALE—OR [illegible] mules, with harness [illegible] outfit. 781 BUENA [illegible]

[illegible]

Classified Liners.

LIVE STOCK FOR SALE—
Horses, Cattle, Mules, Etc.

FOR SALE—AUCTION SALE — 60 DAIRY cows and mules, Thursday, November ... on the J. C. ... Dairy ...

LOCOMOBILE COMPANY.

FOR SALE—AUTOMOBILE UP TO ...

LIVE STOCK FOR SALE—
Birds, Dogs, Etc.

FOR SALE—BEAUTIFUL IRISH TERRIER ...

LIVE STOCK WANTED—
Various Kinds.

LOST, FOUND, STRAYED—
And Stolen.

PUBLIC—
Acknowledgments.

MINING—

CORPORATIONS ORGANIZED UNDER laws of California, Nevada and Arizona; my forms latest and best; give you very highest city business references; mining laws; fees right; preliminary consultation free. Phone A7865. THOMAS COONEY, lawyer, 716 Merchants' Trust Bldg.

ADVERTISER DESIRES TO MEET RELIABLE broker who can dispose of gilt edge stock in mine now being worked. Particulars at personal interview only. Address G, box 17, TIMES OFFICE. 11

I HAVE A GOOD FREE MILLING GOLD mine; all it needs is developing; a fine opportunity for legitimate enterprise. Address B, box 186, TIMES OFFICE. 15

WANTED—CAPITAL FOR DEVELOPING good gold property with hundred-foot shaft; good showing for gold and water. Address G, box 150, TIMES OFFICE. 11

ASSAYERS, CHEMISTS, METALLURGISTS. PACIFIC ORE TESTING WORKS. Phone A5630. 1456 San Fernando st.

OKELL CORE DRILLS FOR TESTING YOUR properties; 5-in. cores. Removed to 128 S. LOS ANGELES ST., near Second st.

FOR SALE—GOOD GOLD MINE IN MEXICO. For further information address M.W. C., 2A Balderas, No. 18, Mexico, D.F. 15

HAVERSTOCK & STAPLES, CHEMISTS and assayers, 223 W. FIRST ST. Both Phones.

IRVING & CO., GOLD REFINERS AND ASSAYERS. Cash for bullion. 128 N. MAIN ST.

ACME ASSAY OFFICE, 121½ S. BDWAY. Gold, 75c; gold-silver-copper, $1.25.

WADE & WADE, ASSAYERS, CHEMISTS, 218 E. First st. Established 1887.

ASSAYING—

I TEACH PRACTICAL ASSAYING, CYANIDING, etc. 121½ S. BROADWAY, room 4

IRVING & CO., GOLD REFINERS AND ASSAYERS; cash for bullion. 128 N. MAIN ST.

ACME ASSAY OFFICE, 121½ S. BDWAY. Gold 75c; gold-silver-copper, $1.25.

GOVERNMENT LANDS—
And Land Scrip.

GET A HOME IN SUNNY SOUTHERN CALIFORNIA. Here is the opportunity you have been looking for. Party having filed on 160 acres of FINE FARM LAND and being unable to move on it will relinquish for cost, ONLY $3 PER ACRE. Don't pass this by, as you can't find anything half as good. The land is level, deep rich garden soil; plenty good water, near station, fifty-four miles from Los Angeles; healthful climate; good fruit and poultry country. Call Room 514 MERCHANTS' TRUST BLDG., 207 South Broadway.

GOVERNMENT AND SCHOOL LANDS; valley, quality and climate conditions unsurpassed, near railway; well watered; none better in California for farming and fruit culture; let us show you, then judge for yourself. Don't delay. See SURVEYOR, 706 Fay Bldg.

IF YOU ARE LOOKING FOR 160 ACRES good government land, don't fail to see us before locating. These choice level tracts won't last long. ROBINSON HOMESEEKERS' ASSN., 429 Germain Bldg. 13

FOR SALE—AT $2.50 PER ACRE, RELINQUISHMENT of 160 acres in Los Angeles county, in artesian belt. Level land, good soil, with no alkali. GOLDEN STATE REALTY CO., 608 S. Spring st.

FOR SALE—WE HAVE SOME FINE GOVERNMENT land, $1 per acre, 100 miles from Los Angeles; fine soil; plenty water. Call for particulars. LEUSCHNER & CO., 826 S. Spring 14

LOCATION ON LEVEL MESA, $1 PER acre; best soil, climate; water; everything grows; future independence secured. GILMORE, 411 South Main, Room 511.

WE ARE LOCATING HUNDREDS OF people on most fertile lands in State for 80c per acre. School lands at $3 to $10 per acre. OSBURN LAND CO., 405 Cham. of Com.

$125 PAYS IT ALL. CALL IN AND LET us show you how to get 160 acres fine close-in agricultural or fruit land. Plenty of water. 612 CHAMBER OF COMMERCE.

FOR CHOICE STATE SCHOOL LANDS, right on main line of Salt Lake Railroad, with abundance of artesian water, see J. F. M'PHERSON, 423 Stimson Blk.

ATTORNEYS—
And Counselors at Law.

ENTERPRISE LAW & COLLECTION CO., SUITE 420 BULLARD BLDG., 156 N. SPRING STREET. TELEPHONE MAIN 9096. HOME A5441. We will undertake the collection of your claim anywhere in the United States or Canada. Unless our efforts meet with success we will charge you nothing. Expert counsel will give you legal advice free; we file mechanic liens, ejectment suits and adjust damage cases. If you are unable to call, write us and we will advise you by mail.

E. I. THOMPSON, LAWYER AND NOTARY, rents, loans, etc., investments; Imperial Valley land for sale and abstracts of same promptly furnished on call. Room 404, CHAMBER OF COMMERCE BLDG., Los Angeles. Home phone A6579.

MARRIAGE LAWS SPECIALTY, DAMAGE cases, general practice. Free advice by experienced, reliable attorneys. Fees made satisfactory. LEGAL ADJUSTMENT ASSOCIATION, 304 San Fernando Bldg., Fourth and Main. 13

LOS ANGELES LAW AND COLLECTION CO. No fee without success. Consultation free. Estates settled. Damage suits, marriage laws, liens, etc. Attorney and notary. 516 GRANT BLDG., Fourth and Broadway.

W. E. NOBLE, ACCOUNTANT AND COUNSELOR; corporation and partnership work specialty. 402 INTERNATIONAL BANK BLDG.

C. R. WERTS & CO., LAW AND GENERAL collecting agency; prompt returns guaranteed. ROOM 201, Thorpe Bldg. Home A2931.

YOUNG ATTORNEY, TWO YEARS' PRACTICE, wants location in established law office. BOX 782, San Diego, Cal. 12

MUSICAL INSTRUMENTS—
For Sale, Exchange or Wanted.

FOR SALE—BY OWNER. NEW STEINAY GRAND, MAHOGANY. ADDRESS BB, BOX 159, TIMES OFFICE. 12

FOR SALE—I WILL SACRIFICE MY HIGH-grade oak-case piano for cash, cost $400 in Boston; will sacrifice for $150 cash; this piano has only been used 4 months; will transfer 10-year guarantee. Call 1312½ GIRARD ST., Sunday or Monday. 15

PIANO, EMERSON ANGELUS. ALMOST new; not a scratch on it; cost one year ago, $750; owner going away; will sell at bargain. Address 131 N. EUCLID AVE., Pasadena. 11

IVERS & POND PIANO FOR SALE OR rent cheap. Make offer. Phone early mornings. F1626. Broadway 3221. 14

FOR SALE—STEINWAY UPRIGHT PIANO, price $300; terms to responsible party. Call 1529 W. 16TH ST. 12

WILL SACRIFICE MY HIGH-GRADE Ludwig piano, cost $350, for $150 cash. Call 844 W. 16TH ST. 15

WANTED—A PIANO FOR ITS STORAGE; no children. Call 808 W. 17TH ST. 11

EDUCATIONAL—
Schools, Colleges, Private Tuition

SHORTHAND SCHOOL. A LIMITED NUMBER of pupils accepted. Day and evening classes. Normal course. Best opportunity for obtaining positions. THE COMPANY OF PUBLIC STENOGRAPHERS (Inc.) Suite 227-8-9 H. W. Hellman Bldg. 17

PRIVATE INSTRUCTION IN GERMAN conversation by experienced lady teacher; has spent four months in Europe. Inquire forenoons for German lady at studio, MAIN 6635. 12

PRIVATE LESSONS, PUPILS OR TEACHER'S home. English branches. German. Adults specialty. Thorough; practical method; easy terms. 1138 MIGNONETTE, Room 26. 11

MRS. IMOGENE KENNEDY, RECENTLY instructor of stringed instruments in the best private schools of New York City; private pupils desired. BOX 191, Station C, city. 14

MISS A. PUERTA, GRADUATE OF SPANISH Academy of City of Mexico, opens her Spanish class November 9. 1217 S. HILL.

PATENTS—
And Patent Agents.

BECKER & BLAKESLEE, (TRACY C. Becker-Raymond Ives Blakeslee.) Lawyers and Solicitors. Patents and copyrights secured and trade-marks registered in all countries. Litigation in all courts. 216-218 MASON OPERAHOUSE BLDG., 127 S. Broadway, Los Angeles. Home Phone A7212.

PATENT AND TRADEMARKS SOLICITING and litigation. TOWNSEND, LYON & HACKLEY, 504 Merchants' Trust Bldg., 207 S. Broadway. Home A8191, Main 9129.

G. E. HARPHAM GETS PATENTS, INVENTIONS financed, patent litigation; 25 years' experience. 617 UNION TRUST BLDG. F4322.

PIONEER PATENT AGENCY. HAZARD & STRAUSE, founded 30 years. 433 Citizens' Bk. Bldg., 3d & Main. PATENT BOOK FREE.

JAMES R. ROGERS, EX-EXAMINER U. S. Patent Office, patents. 423 BYRNE BLDG.

PATENTS, $5 DOWN, BALANCE EASY terms. 318 DELTA BLDG. 10

FOR PATENTS, C. SEVERANCE, 306-8 Wright & Callender Bldg. Home F5874.

MACHINERY—
And Mechanical Arts.

MILLWRIGHT WORK, ENGINEERING drafting, superintending, by mechanical and machinery expert. J. P. STOFFEL, 427 S. Olive st., Los Angeles. 14

EX-CONVICT ARRESTED.

Man Who Claimed to Be Chinese Interpreter in Custody at Kansas City.

[ASSOCIATED PRESS NIGHT REPORT.]

KANSAS CITY, Nov. 10.—Arthur D. Spencer, alias Harry S. Reardon, who, it is alleged, recently represented himself as an official court interpreter of the Chinese language in New York, was arrested here today by the city police. The charges against him are impersonating a government official and obtaining money under false pretenses. The authorities, however, are more interested in learning if Spencer might have any connection with the death of Wang Che Tock, a wealthy Chinese found murdered near here a week ago.

Spencer, who at the time was visiting a Chinese physician in this city and going under the name of Reardon, was active in helping unravel the mystery of Tock's death. He admits having served sentence on McNeil's Island, N. Y., and in the Pennsylvania penitentiary.

Spencer declares he is being persecuted.

CALCUTTA TERRORIZED.

Political Assassins Have the Officials Worried—Rifles Said to Come from America.

[ASSOCIATED PRESS NIGHT REPORT.]

CALCUTTA, Nov. 10.—This city is terrorized by an outbreak of political crimes. The attempt made three days ago on the life of Sir Andrew H. L. Fraser, the Lieutenant-Governor of Bengal, was followed by a murder last evening.

A Bengal detective, who had been active in trailing the revolutionists, was shot down on a crowded street by three men, who riddled his body with bullets. The people fear to give information concerning the criminals lest vengeance be visited upon them. The police are powerless.

One of the natives who was found guilty of murdering a man named Gossans last summer was hanged today. Gossans was a native who turned state's evidence against a number of conspirators, and was killed in a cell of the Alipur jail by two fellow-prisoners. All the police reserves of the city have been ordered on duty to prevent sympathetic demonstrations.

In the course of a trial at Midnapur, Bengal, in connection with a discovery of arms and explosives, a police informer testified that one of the accused had told him that many cases of rifles and revolvers had been shipped from America to Bombay under the guise of sewing machines and cotton goods.

Cheap Rate Caused $445,000 Loss.

EASTON (Pa.) Nov. 10.—Counsel for the Central Railroad of New Jersey, in court here today, made the statement that during a year while the two-cent-a-mile rate had been in effect in Pennsylvania, the passenger business of the company had shown a loss of $445,000.

A SURPRISED MINISTER

Hyomei Cured Bronchial Catarrh After He Had Given Up in Despair.

"For many years I have been a sufferer from bronchial catarrh, and had despaired of anything like a cure. Judge of my pleasant surprise when I first used Hyomei, which brought complete relief. Hyomei has been a veritable godsend."—Rev. Chas. Hartley, Sardinia, Ohio.

There are many readers of The Times who are suffering from catarrh, either nasal or bronchial. Many of these despair of ever being cured. They have soaked their stomachs with nostrums until they are disgusted with all medicines, and are now traveling their miserable way, allowing the devilish germs of catarrh to sap them of their health, energy and vitality.

But let us reason together. Leading druggists have a guaranteed remedy for catarrh, colds, coughs, bronchitis, croup, and all inflammatory diseases of the nose, throat and bronchial tubes. The name of this remarkable remedy is Hyomei, and if it doesn't cure, your druggist will give you your money back.

Hyomei (pronounced High-o-me) is medicated air; you just breathe it through the inhaler over the inflamed and germ ridden membrane, and its soothing antiseptic properties will allay the inflammation, destroy the germs, and restore the entire respiratory tract to its normal conditions.

A complete Hyomei outfit, including a hard rubber inhaler, costs but $1.00, and an extra bottle of Hyomei, if afterwards needed, costs but 50c. See all leading druggists about it today.

DRESSMAKING—
And Dressmakers.

SUITS, $8. MME. MOORE, LATE OF NEW York, is now located at 510 S. Flower st. For a limited time will make fancy suits for $8. All work guaranteed. TEL. BROADWAY 1186. 13

EXPERIENCED DRESSMAKER WISHES work by the day, $2. MISS BOTD. Work taken at home. 1138 S. FLOWER ST. Phone F1589. 12

DRESSMAKER WISHES ORDERS FOR work with private families. Address M. C. LANE, 319 W. Pico st. 13

WANTED—DRESSMAKING IN FAMILIES; sleeves remodeled; terms $1.50 per day. Phone BOYLE 1198. 11

GOOD SKIRT HAND WANTS ENGAGEMENTS, $1.50. PHONE 53651. 16

DETECTIVE AGENCIES—
And Detectives.

ELMS DETECTIVE AGENCY WILL UNDERTAKE all legitimate detective work intrusted to it by corporations, attorneys or individuals; correspondence everywhere; very best of references. Established 1887. Office WILSON BLDG., Los Angeles, Cal.

PRIVATE DETECTIVE, EXPERIENCED, personally conducts all business intrusted to him, by attorneys or individuals. Consultation free. 411 S. MAIN, room 420. F1246.

BLAIR'S DETECTIVES, 221 W. 3RD ST. A6941. Main 9165; night, A2022. East 2719.

STORAGE—
All Sorts.

TO LET—Furniture and household goods stored in private, locked, iron rooms, $1.50 and $2 per month. Trunks, boxes, etc., 25c and 50c; moving vans, $1 and $1.25 per hour. Large furniture flat wagon, $6 per day. We ship household goods east and west at reduced rates. COLYEAR'S VAN & STORAGE CO., Office, 509-11 South Main st. Phones—F3171, Main 1117.

THE L. A. VAN, TRUCK AND STORAGE CO.'S office moved to 660 S. Spring st. R. B. DUNSTON, prop. Main 115. Home F7694.

TYPEWRITERS—
Of Various Makes.

STANDARD REBUILT TYPEWRITERS OF all makes; work like new, but ½ price; special cash discount; monthly payments if desired; best rental stock, including visibles, prices lowest; expert repairing. Agency MONARCH VISIBLE TYPEWRITER. L. A. Typewriter Exchange, 139 South Broadway. A5915, Main 3969.

OLIVER TYPEWRITER, NEARLY NEW, for sale cheap. PHONE F2993.

HAIRDRESSERS
Chiropodists and Manicures.

THOSE WISHING FIRST-CLASS HAIRdressing, manufacturing of hair, etc., call on MRS. CARPENTER, 403 S. Bdwy. Main 3624.

DOVE OF PEACE.

FRANCE AND GERMANY AGREE TO ARBITRATE.

[ASSOCIATED PRESS NIGHT REPORT.]

PARIS, Nov. 10.—The question that has arisen between France and Germany over what has come to be known as the "Casa Blanca incident," arising out of the arrest by the French authorities of German deserters from the French Foreign Legion, will be referred to a court of arbitration.

M. Jules Cambon, French Ambassador at Berlin, and Baron von Waechter, the German acting Secretary for Foreign Affairs, signed an agreement today looking to the settlement of the matters in dispute.

The official text of the agreement sets forth that after an exchange of expressions of regret that the incident had occurred, the entire question of law and facts shall be submitted to arbitration, the selection of the court being left open for adjustment.

The agreement also provides the country whose agents are adjudged at fault shall make an apology to the other.

DENIED RETRIAL.

(Continued From First Page.)

the shipper at the time of accepting such concessions did not know what the lawfully published rate actually was, the view taken by the trial court is said to be "a view of the law that is embodied in the charge, and carried out in the rulings," excluding certain preferred testimony, including that of one Edward Bogardus—the point of the complaint being that the testimony of Bogardus as to whether he knew or did not know of an 18-cent rate over the Alton road, was not excluded.

"Now as a matter as to what physically went into the record, Bogardus's testimony was admitted, and went to the jury on the issue adopted by the court whether he had made 'diligent endeavor' to ascertain the rate—an issue wholly different from the one upon which it was offered, viz.: Whether or not defendant had knowledge of what the lawfully established rate was. On the latter issue, the testimony of Bogardus was as effectually excluded by the charge to the jury as if it had been physically expunged from the record."

In closing the Court of Appeals pays its respects to Attorney-General Bonaparte, Special Assistant Attorney-General Frank B. Kellogg, District Attorney Edward W. Sims and Special Assistant United States Attorney Joseph H. Walkerson, whose names were signed to the petition, in the following paragraph:

"Courts have the right to expect that counsel accustomed to practice in the courts of review, not only know the meaning of legal terms constantly in use in discussions and opinions of these courts, but will not misuse such terms to spread misinformation respecting a judgment, that in the nature of the case, is bound to attract wide public attention—a remark the genuineness of which the bar of the country will perceive when we say that all that has to be done to obviate the objection made is to insert a clause so that the portion of the opinion objected to, will read 'a view of the law that is embodied in the charge and carried out in the rulings excluding, as a result of the charge on that point, the preferred testimony of one Edward Bogardus, the capitalized portion being the only words inserted.'"

In addition to the slight changes mentioned, Judge Baker amplified the original opinion by two paragraphs clarifying the court's opinion as to what constitutes a separate offense and dealing with the government's contention that one corporation may use another to commit offense, thus escaping punishment.

Judge Baker said:

"The offense of accepting a concession is the 'transaction' that the given rebate consummates—not the unit of mere measurement of the physical thing transported—but the 'transaction' whereby the shipper, of the thing shipped, no matter how great or how little its quantity, received a rate different from the established rate. The wide range between maximum and minimum punishment being doubtless thought to be a sufficient range within which to differentiate the punishment adapted to one transaction from the punishment adapted from another."

On the second point Judge Baker said:

"True it is, that if one corporation uses another corporation to violate the law, just as if one individual uses another individual to violate the law, such offender ought not, though masked, to go unpunished. And there are ways, as old as the law itself, to reach and punish him. But can't the individual who is merely 'said' to have procured the crime to be committed be deprived of a hearing—be condemned to punishment without being tried, convicted or indicted even? Can an individual merely 'said' to be behind the party convicted, be reached for punishment, not by indictment, trial and conviction in due process of law, but by supplemental proceedings before the judge in the nature of civil proceedings in aid of execution? Can an American judge, without an abuse of judicial discretion, condemn any one, individual or corporation, who has not in his own person, been first duly indicted, duly tried and duly convicted?"

Immediately upon the overruling of the petition Dist.-Atty. Sims applied for a stay of mandate which was granted, thus leaving the case still before the Court of Appeals pending to government's attempt to have the case taken before the Supreme Court on a writ of certiorari.

It was announced in the office of Dist.-Atty. Sims, following the decision of the Appellate Court, that additional suits against the Standard Oil Company of Indiana were fully prepared, and that trials may be demanded within two weeks.

Two of the suits charged rebating in connection with shipments on the Chicago & Eastern Illinois, and two in which the Evansville & Terre Haute Railroad was the line of shipment. The case covers almost 1800 counts upon which indictments were returned by Federal grand juries.

Cases in which charges of rebating are made in connection with shipments over the Chicago & Alton also are being prepared by the assistants of Mr. Sims, and scores of witnesses in the three cases already have been questioned.

BIG GAIN IN GROSS EARNINGS.

CHICAGO, Nov. 10.—[Exclusive Dispatch.] Much attention is being devoted to the September statement of the Milwaukee and St. Paul road's earnings. It showed the largest gross gain of any road yet to make public the financial result of the operations for the month. Some other roads make a better showing in the net, but have not been able to produce such striking evidence of improvement in general business. The road's gross earnings for the month amounted to $6,105,873, an increase of $572,881 compared with September last year.

To grasp the full significance of this statement it must be remembered that in September last year the period of depression had not set in, and it was three months later before its results had begun to be perceptible in railroad earnings.

CIRCUMSTANTIAL CASE.

WITNESS SAW MRS. GUNNESS.

DEFENSE IN MURDER TRIAL HAS NEW EVIDENCE.

Counsel for Ray Lamphere Say They Have Man Who Will Testify Supposed Victim Returned to House Alive—Two Venires Exhausted Without Securing Jury.

[ASSOCIATED PRESS NIGHT REPORT.]

LAPORTE (Ind.) Nov. 10.—The trial of Ray Lamphere, charged with the murder of Mrs. Bella Gunness and her children, came to an abrupt halt this afternoon when the second special venire had been exhausted without a jury having been obtained.

Judge Richter ordered a third venire, the members of which will be ready for examination tomorrow.

With the adjournment of court today, ten jurors were in the box.

The defense today made public some of the new evidence in its possession, the principal feature of which is the story of Fred Lambright, a neighbor of Mrs. Gunness. Lambright declared he was driving to town one night in July and saw a man and a woman in a buggy drawn by a gray horse drive into the Gunness yard. He watched them and heard the woman say:

"The money ain't here," after she had jumped out of the rig and walked around the ruins of the burned house. He says that the woman resembled Mrs. Gunness. This evidence is to be used in corroboration of the story of D. M. Hudson and his two daughters, who will testify for the defense that they saw Mrs. Gunness on July 9.

RAILROAD SHOPS NEED MEN.

WICHITA (Kan.) Nov. 10.—[Exclusive Dispatch.] The Missouri Pacific is opening its shops all over the system and is in need of a great many men, according to a statement made here today by C. F. Cranberry, master mechanic for that road at Fort Scott, Kan. The resumption of work in the shops will make it necessary to employ boilermakers, machinists and helpers in the shops at Fort Scott, Sedalia and Kansas City.

"We have work for as many men as we can get," declared Mr. Cranberry. "Machinists, boilermakers and blacksmiths are in great demand at all our car repairing and locomotive departments."

SIX KILLED IN COLLISION.

CHEYENNE (Wyo.) Nov. 10.—[Exclusive Dispatch.] Six men were killed and three badly injured tonight when Union Pacific extra freight No. 2223, east-bound, collided with an engine and caboose at Borie, eleven miles west of Cheyenne. Thirty cars were piled in a heap 200 feet in length, and the entire mass of wreckage is burning fiercely.

COMPLAINT FROM ARIZONA.

WASHINGTON, Nov. 10.—Fifty-two identical complaints were filed today with the Interstate Commerce Commission by the Old Dominion Copper Mining and Smelting Company of Globe, Ariz., against a large number of railroad companies doing a transportation business east of the Rocky Mountains. The complaints allege that excessive, unjust, unreasonable and discriminatory minimum rates on shipments of coke from eastern points are charged from El Paso, Tex., to Globe.

HATFIELD GETS ATTORNEY.

SAN JOSE, Nov. 10.—R. C. Parker, a Fort Worth attorney, who is visiting California on legal business, was closeted today with Hatfield, the Dunham suspect, and at the conclusion of the conference announced he would represent the accused man at the examination tomorrow.

FAMILY QUARREL FATAL.

MERCED, Nov. 10.—Frank Trabucco shot and killed Thomas Baxter today at Mt. Bullion, Mariposa county. The men were cousins by marriage, and the families are prominent in the mountains. The tragedy was the result of a quarrel over family troubles.

THE MAGAZINES.

In the November number of Success Magazine, Cleveland Moffatt describes "Monte Carlo," John L. Matthews writes upon "The Wasted Mississippi," and Dr. Woods Hutchinson contributes an article entitled "The Vegetable Age, or Babies as Bulbs." Adlai E. Stevenson and John H. Atwood write in support of Bryan. Orison Swett Marden's editorial is entitled "Worry." The stories of the month are by Rex Beach, whose tale is the most consequent of the lot, W. A. Fraser, Emory Pottle and Zoe Hartman. There are incipient poems by John Kendrick Bangs, Edith M. Thomas, Clinton Scollard and Edmund Vance Cooke. Perhaps the most interesting feature of the month is a straw vote upon the election taken among 15,000 life subscribers. The rather amateurish cover design is by Arthur Crisp.

The leading features of McClure's Magazine for November are "The Fight for a New Navy," an article showing that steps have been taken to correct certain mistakes in the construction of our battleships, which were pointed out in one of last year's magazines; "Fire, an American Extravagance," by F. W. Fitzpatrick, who claims that we burn down nearly as fast as we build. George Kibb Turner interviews Sam Gompers, and writes an article on "What Organized Labor Wants." The number also includes another installment of "The Familiar Letters of Augustus Saint-Gaudens;" an article by Edgar Beecher Bronson, and "A History of the Vanderbilt Fortune," by Burton J. Hendrick. There are six short stories varying from mediocre to fairly good, as follows: "The Persistence of the Uninspired," by John Fleming Wilson; "Caroline and Her Notebook," by Claude C. Washburn; "Scotty," by Colin McKay; "That There Oliver," by Casper Day; "The Golden Fleece," by Albert Kinross, and "The Domino of Bering Beach," by Helen Green. On the whole the magazine is a little below the standard.

Despite Ainslee's advance announcement that their November issue contains an unusually high quality of stories, articles and poetry, we fail to find substantiation for the statement. The table of contents is longer than usual, and contains the following features: The second, and concluding installment of Edith McVane's wholesome and interesting tale, "The Thoroughbred." "The Heart at Twenty," by William J. Locke, author of "The Beloved Vagabond;" a characteristic story called "Cupid and Clam Fritters," by Joseph C. Lincoln, and a formidable array of other stories; "After Velasques," by Austin Adams, the only one worthy of mention. The verse writers include the name of Torrance Benjamin, Rhoda Hero Dunn, the ubiquitous Theodosia Garrison, and Martha Gilbert Dickinson Bianchi, but the poetry is all inconsequent. Some may be interested in the continued series of articles on Bridge Whist.

The opening number of the November Scribner's "On the Old Boston Post Road," is by Stanley M. Arthurs, the artist. It is replete with the humor and the spirit of the anti-railroad and anti-steamboat time, and is pictured by a series of comprehensive paintings in color. Kenyon Cox contributes an interesting article about "The Greatness of Raphael," in which he claims that the best of his work in the Vatican are the best examples of decoration in existence. Reproductions of a number of Raphael's most famous paintings are used as illustrations. John Fox, Jr.'s novel, "The Trail of the Lonesome Pine," ends in this number. The short stories include a sentimental study by Mary Heaton Vorse, "Paul Grantham's Limitations," "Dry Water Trestle," by Helen Haines, and "Pic," a rather exciting story of adventure by Wolcott Le Clear Beard. The poems by Georgia Wood Pangborn, William Hervey Woods and C. A. Price will be read and forgotten.

The article of greatest interest in the November Century is "My Dreams," by Helen Keller. The account by this wonderful blind and deaf girl of her dream experiences is of unique interest. The next article in interest is Frederick Trevor Hill's carefully prepared story of "The Lincoln-Douglas Debates Fifty Years After." It is a complete and satisfactory account of the famous forensic seven days' battle, one of the most unique episodes in American history. "A Conversation on Music and Paderewski," recorded by Daniel Gregory Mason is the first of a series of interviews with prominent musicians of today. "I am not in sympathy with the modern French movement," said Paderewski, and this interesting remark was qualified by him to some length.

The Strand has its usual fantastic story in "The Fog," by Morley Roberts. Its second installment of "English Homes and Gardens" for this month is Cawder Castle. The unsuppressible W. W. Jacobs continues his mild and amusing "Salthaven." We are always glad to see A. T. Quiller-Couch's name to a story, and in "Corporal Sam" he has not disappointed us.

A department called "In Ye Old Print Shop," adopted by the Red Book compensates somewhat for the monotony of their usual run of short stories, although this month the department falls below the high standard set by Mr. Huneker. On the other hand the stories are more vital and distinctive, among the best being William Hamilton Osborn's "Bought by a Bank," Richard Washburn Child's "A Kink in the System," and "The Heart of a Child," by Lillian Collins. Among the other contributors appear the names of Charles Edward Russell, Elliott Flower, and Louis V. De Foe.

In the St. Nicholas for November, Bradley Gilman begins a serial, "A Son of the Desert," which gives promise of being an unusually interesting book for the young. Also, a baseball serial called "Captain Chubb," by Ralph Henry Barbour, starts out in the most modern method. The juvenile verses, of which there are a great number, are excellent, especially "The Three Queens at Malon," by Arthur Upson. The St. Nicholas sustains its place well as the foremost magazine published today for boys and girls.

UNCLE SAM'S GREAT FOREST OF SUGAR PINE.

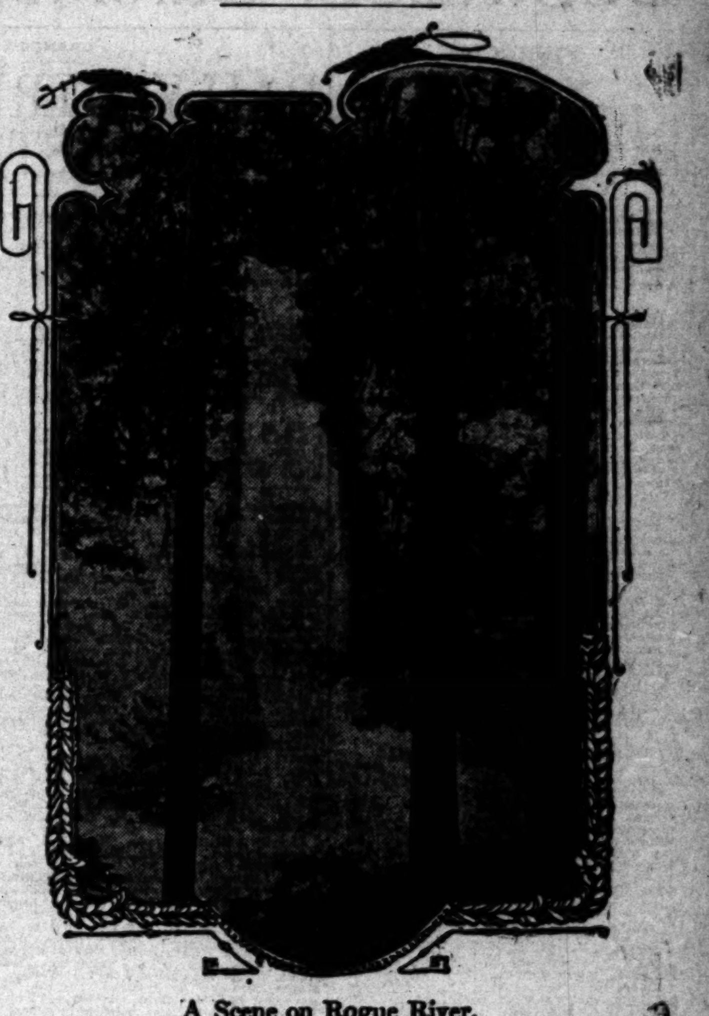

A Scene on Rogue River,
in the depths of the great sugar pine forest reserve, Southern Oregon.

BY DENNIS H. STOVALL.

THE greatest forest of sugar pine in the world is the property of the United States government. This immense forest is located on what is really the northern extension of the Sierras. Beginning at the California line, it extends northward past the glittering peaks of Mount Pitt, Diamond, Thielson, Scott and The Three Sisters, to the very foot of Jefferson, 200 miles to the north. It is a wild forest empire of over 4000 square miles. An empire as large as the entire State of Connecticut, one-half as large as Massachusetts, and three times as large as the State of Rhode Island.

This great forest is comprised of the Cascade, Rogue River and Siskiyou Forest Reserves, much of it having been withdrawn from entry during the past three years, and some of it during the past year. It is the biggest forest on all Uncle Sam's domain, and practically comprises all of the standing sugar pine timber on the American continent. Being the property of the government, and in charge of the Forest Service, it is protected by the guarding hand of Uncle Sam, an army of vigilant rangers patrolling every district of it nine months of the year.

The giant trees of this great forest tower 200 and 300 feet high, and are excelled only by the famous redwoods of the Golden State. It is doubtful if there is a more beautiful forest in all the world than this. The trails and roads across it are but tunnels winding through a land of everlasting greenness. Above all is a protecting, impenetrable canopy. Sometimes the ground is matted with undergrowth, with manzanita, cinnamon and chaparral; at other times it is as open as the fabled woods of Robin Hood, with a carpet of green grass, and the straight brown trunks bare of limbs for many feet up. Again there are places where the ground is strewn with dead leaves, twigs and worm-eaten trunks of giants that have gone on before. But everywhere the woods are primeval, and it is the intent and purpose of Uncle Sam to keep them so, that the generations of the future may have wood and lumber.

As a lumber tree, the sugar pine is supreme among all the timber trees of the world. In qualities of lightness, durability and strength it is superior to the celebrated and now almost extinct white pine of the eastern and northeastern States. For finishing, sash, door and box material, sugar pine is unsurpassed. This is the material that will be demanded in great quantity by the people of America fifty and 100 years from now; but at the rate with which the forests of the Pacific Coast were being slaughtered, very little timber would have remained in a quarter of a century from now. The older heads of the Agricultural Department foresaw this, and it was for the protection of the government forests that the big reserves were created.

This big reserve is divided into districts, and each ranger is assigned a given district to patrol and guard during the summer. Ordinarily the rangers are able to enter the forests early in May, and remain till the winter. The rangers pack in their own supplies, each man possessing his own saddle and pack animal. The rangers and wardens are under the leadership of the forest reserve superintendent, to whom the reports are made, and who in turn reports to the next highest official in the Forestry Department.

The notices posted by the government along the roads and trails traversing the forest, tell in big black type of the precautions the camper must use, and of the penalty liable to be imposed upon him if he violates. He must not cut a growing tree without permission from the ranger of the district on which the tree stands, and his campfire must be no bigger than is absolutely necessary. Also, the fire must be smothered or quenched when camp is broken, and no burning embers left. No fire must be built till ground is cleared for it, that all danger of flames spreading may be obviated. Violators of the forest reserve rules are liable to a fine of $250, or imprisonment for a term of years, and each ranger, as an officer clothed with the authority of a United States Marshal, has full power to arrest.

The rangers who patrol and protect this big forest are as splendid a lot of men as can be found in any army in the world. The work is severe, especially during the hot months, when fires are continually breaking out, from no apparent cause, and must be fought day and night. It is necessary that the ranger be, first of all, thoroughly sound and able-bodied, capable of enduring hardships and of performing labor under the most trying conditions. He must be able to take care of himself and his horse in regions remote from settlements and supplies. He must be able to build trails and cabins, to shoot, ride, pack and deal tactfully with all classes of people. He must know something of land surveying, estimating and scaling timber, logging, land laws, mining and the live stock business.

The greatest difficulty the rangers of this big sugar pine forest have had in protecting the timber, came through the carelessness of hunters. In order to "corral" or "drive" a herd of deer, hunters purposely set fire to the timber, and these fires spread to the main forests, working great havoc before they can be checked. To put down a fire of this sort, once it spreads, is no easy task. Sometimes the rangers check it by quickly clearing all timber around it. If it spreads too widely, the only means of checking is by "back-firing," or by fighting fire with fire, which is accomplished by setting a second fire around the first, the second fire being held under control.

BUSINESS. Barometer of the Markets—Financial—Commercial.

FINANCIAL.

OFFICE OF THE TIMES,
Los Angeles, Nov. 11, 1908.

BANK CLEARINGS. Bank clearings yesterday were $1,625,899.54. For the corresponding day of 1907, $1,700,921.96; for the same day of 1906, $1,690,724.80.

Monday	$1,722,612.90
Tuesday	1,625,899.54
Total	$3,348,512.44
Same time, 1907	3,251,682.28
Same time, 1906	4,659,286.97

Following are the live quotations on general and mining securities listed on the Los Angeles Stock Exchange, ground floor, I. W. Hellman building, Fourth and Main streets, for yesterday's session of the exchange:

OIL STOCKS.

	Bid.	Asked.
Amalgamated Oil	$ 72.50	$ 92.00
Associated Oil	29.25	29.50
Brookshire Oil	....	2.00
Columbia	.97½	.98¾
Continental	.19¾	.24
Elk Consolidated Oil Co.	.05¾	.06⅞
Fullerton Oil	.41	....
Globe	.11	.12
Mexican Petroleum	1.29	1.35
Olinda Oil Co.	.18	.19¾
Rice Ranch Oil Co.	.75	1.00
Union	84.00	85.00
Union Provident Co.	82.87½	....
United Petroleum	85.25	87.00
Western Union	74.00	90.00

BANK STOCKS.

	Bid.	Asked.
American National	$115.00	$125.00
American Savings Bank	136.00	150.00
Bank of Los Angeles	....	110.00
Bank of So. California	....	137.00
Broadway Bank & Trust	130.00	....
Central National Bank	142.50	150.00
Citizens' National	205.00	230.00
Commercial National	125.00	150.00
Farmers' & Mer. Nat'l	250.00	300.00
First National	400.00	420.00
German-American Savings	290.00	300.00
Merchants' National	460.12½	....
National Bank of Cal.	155.00	200.00
National Bank of Com.	....	119.50
Security Savings Bank	280.00	300.00
The Southern Trust Co.	62.25	70.00

BONDS.
(Prices include accrued interest.)

	Bid.	Asked.
Associated Oil Co.	86	87½
California Pacific Railway	93	99
Corona City Water Co.	....	95
Corona Power & W. Co.	....	95
Cucamonga Water Co.	....	100
Edison Electric Co., 1s R.	99¼	102
Ed. Electric Co., old issue	100½	....
Home Telephone Co.	81½	90
Home Tel. Co., 1st Refg.	71	....
L. A. Harbor Co.	81	....
L. A. Traction Co. 6s	102	....
L. A. Traction Co. 5s	100	....
Mission Trans. & R. Co.	92½	....
Mt. Lowe Railway	....	90
Pacific Electric Ry. Co.	103	110
Pacific Light & Power Co.	91½	100
Pasadena H. T. & T. Co.	70	77
Pomona Con. Water Co.	....	98
Riverside H. T. & T. Co.	....	70
Riverside L. & F. Co.	....	95
S. Monica H. T. & T. Co.	....	80
San Diego H. T. & T. Co.	83	90
Temescal Water Co.	96¼	102
United Elec. G. & P. Co.	90½	....
Union Transportation Co.	89¼	90¼
U. S. L. D. T. & T. Co.	....	77½
Visalia Water Co.	....	100
Whittier H. T. & T. Co.	....	90

INDUSTRIAL AND PUBLIC UTILITIES.

	Bid	Asked.
California Hospital	$ 60.00	....
Edison Electric pfd.	79.25	$ 81.00
Edison Electric com.	68.50	....
Home Telephone pfd.	48.50	50.00
Home Telephone com.	9.50	....
L. A. Athletic Club	....	10.00
L. A. Brewing Co.	....	135.00
L. A. Harbor Co., com.	.27	....
L. A. Investment Co.	2.35	2.65
Occidental Life Ins. Co.	....	150.00
Pac. Mutual Life Ins. Co.	202.00	....
Pasadena H. T. & T. Co.	....	37.50
Riverside H. T. & T. Co.	....	40.00
San Diego H. T. & T. Co.	....	37.50
S. Monica B. H. T. pfd.	....	25.00
Seaside Water Co.	....	75.00
Title G. & Trust Co. pfd.	167.50	200.00
Title I. & Trust Co. pfd.	130.00	160.00
Title I. & Trust Co. com.	130.00	160.00
Title I. & Trust, Ser. C.	130.00	160.00
U. S. L. D. T. & T. pfd.	....	45.00
Union Trust Co.	....	45.00
Whittier H. T. & T. Co.	....	90.00

SALES: One $1000 Associated Oil bond at 86; 1100 Central Oil at 90@95; 151 Associated Oil at 29@40. Off-board sales: 10 Union Oil at 84.75; 5 $1000 bonds Associated Oil Company at 86; 1 German-American Savings Bank at 295.00.

MINING STOCKS.
CALIFORNIA.

Greenwater District—	Bid.	Asked.
Clark Copper Co.	.06	....
Furnace Creek Copper	.14	....
Miscellaneous—		
California Hills M. Co.	.35	.36
Consolidated Mines Co.	.03½	.03¾

NEVADA.

Johnnie District, Nye county—		
Johnnie Con. G. M. Co.	.02¾	.02¾
Searchlight District—		
New Era	.01¾	....
Quartette	....	10.50
Searchlight Parallel	.04¼	.05¾

SALES: 7000 Searchlight Parallel at 4¼@4¾; 20,000 Consolidated Mines at 3¼@3½; 6000 Johnnie Consolidated at 2¾; 3000 California Hills at 35½@35½.

THE MARKETS.

LOCAL PRODUCE MARKET.

When only 27 cases of local case-count eggs were reported in over the various electric lines and railroads from the prescribed district around Los Angeles, dealers decided that another advance in price was imperative, and so locals were boosted to a range running between 47 and 50 cents on candled stock, and 47½ cents flat on ranch arrivals. The few offerings were held above that figure by a nice little margin, and were not moved on that account. Eastern storage sold well on the street, and the only fresh eggs now obtainable in quantity are those coming from the Middle West.

Butter receipts were 17,144 pounds. There were few changes in the butter situation. Offerings were very light.

Reported receipts of cheese were 7978 pounds. Eastern singles, longhorns, cream brick and limburger were the chief offerings.

Potato arrivals were lighter than they have been in a week. Only 645 sacks were received. Highlands, Lompocs and Salinas were fair sellers on the street and the outlook is for better prices.

With 2098 sacks of beans received, not a single offering was made. This immense arrival of beans was evenly distributed and there is little necessity for heavy buying on the part of any dealers.

Sweet potato arrivals were 132 sacks. The tone on sweets continues stronger.

Onion arrivals were 496 sacks. Australian Browns were in chief demand and 30 sacks were sold at current quotations.

Apples moved well and there were some extra fancy arrivals of bellefleurs from the North. Receipts were 11,357 boxes. Pippins are beginning to arrive in fair quantity, which denotes the end of the apple season as being not far away.

Figs were boosted 25 cents on light receipts and the black variety is now selling at 1.25 a box. There are few of the white figs left on the market. White clingstone peaches were fair sellers at 85 cents a box for extra choice stock. Red Emperor grapes are coming from cold storage in large amounts. They are bringing 1.00 per box right along. Fresh grapes are gradually becoming scarce.

There were no changes in vegetables and lettuce was plentiful to an extreme. Radishes and green onions sold well. Cauliflower is one of the best selling of the different green vegetables now on the market.

There were general changes in the poultry prices and the trend was upward, with the approach of Thanksgiving and the holiday season. Meats were unchanged and there were fish sufficient to supply all demands.

Prices Current.

EGGS — Fresh California ranch, candled, selected, 47@50; fresh ranch, local, case count, 47½; eastern, fresh, 36@39; eastern, storage, 27@28.

BUTTER—Creamery, extras, 67½; creamery, firsts, 60; dairy butter, 50; cooking, 30; eastern, extras, 27½ per lb.

CHEESE—Cal. Anchor, 17; Cal. Y. A., 19; northern, fresh, 15; eastern, daisies, 17½@18; Longhorns, 17½@18; N. Y. twins, 17; singles, 18; Wisconsin, 17; Dom. Swiss, 19; Imp., 29; Limburger, 18; cheddars, 17; brick cream, 18; Dom. block, 18; Roquefort, 42; Edam, 20@30; per case, 8.75@9.00; Tulare, 14@15; Sierra, 1.10 per box; German Breakfast, 1.10 per box; Neufchatel, 1.20 per box; Camembert, 1.20 per box; Schlosskase, 1.00 per box; Canada cream, 95@1.00 per box.

BEANS—Pinks, No. 1, 3.25@3.50; Lady Washington, No. 1, 4.60@4.60; small white, No. 1, 4.25@4.50; Limas, No. 1, 4.75@5.50; American lentils, 9.00; black eye, 3.25; Garvanzas, 3.00@3.50; Bayou beans, 3.50@4.00.

DRIED FRUITS — Apples, evaporated, 7½; blackberries, 50 1-lb. cartons, 12@15. Citron, fancy, 10-lb. boxes, 12½@18. Currants, imp., fancy, bulk, recleaned, 10; fancy, 50 1-lb. pkgs., 10½; fancy, 50 ⅞-lb. packages, 8½. Dates, imported, Fards, fancy, 60s, -6½@7; Fards, fancy, 12s, 8½@9. Figs, new, per box, 50 ½-lb. bricks, 1.25@2.00; White, 20 1-lb. bricks, 1.10; White, loose, 50-lb. boxes, fancy, 3½; Black, loose, 25s, 1.25 per box. Nectarines, per lb., fancy, 25s, 9@10. Peaches, fancy, Muirs, 25s, 7@8; choice, 50s, 6½@7½; choice, sacks, 6; fancy peeled, 25s, 20. Pears, fancy, 25s, 9@10. Peels, lemon or orange, 10s, 12. Plums, prunes, fancy San Jose, 40-50, 7; 50-60, 6½; 60-70, 6; 70-80, 25s, 5½; 90-100, pitted, 25s, 14; 25s, 5; 90-100, 25s, 4½. (When packed in 50-lb. boxes, ¼c less; in 5-lb. boxes, ½c extra; in 10-lb. boxes, ½c extra.) Apricots, fancy, 9@10; choice, 8@9. Pears, 9. Plums, 8@9.

RAISINS—Per box, layers, 2-crown, 1.25; 3-crown, 20-lb. boxes, 1.45; clusters, 4-crown, 50-lb. boxes, 1.60@1.50; clusters, 4-crown, 20-lb. boxes, 1.75; clusters, 5-crown, 20-lb. boxes, 1.65; clusters, 5-crown, 5-lb. boxes, 65@75; clusters, 6-crown, 20-lb. boxes, 2.75@2.25; loose muscatels, per lb., 3-crown, 50-lb. boxes, 5@6; 2-crown, 50-lb. boxes, 5¼@5½; 4-crown, 50-lb. boxes, 6@7; Seedless Sultanas, 50-lb. boxes, [illegible]

ORANGES AND LEMONS.

DAILY CITRUS REPORT OF EASTERN MARKET.

[BY DIRECT WIRE TO THE TIMES.]

NEW YORK, Nov. 10.—[Exclusive Dispatch.] Three cars Valencias and four cars lemons sold. The market is higher on Valencias. Steady on lemons. Weather cloudy, foggy.

VALENCIAS.

	Average.
Tally-ho, S. B. Ft. Ex.	$4.70
Victoria, A. H. Ft. Ex.	4.55
Navajo, A. H. Ft. Ex.	3.05
Pride of Cal., Riv. Ft. Ex.	1.95
Old Mission, fy. Chapman	7.25
Old Mission, ch. Chapman	6.00
Golden Eagle, sd. Chapman	4.55

LEMONS.

Pride of Corona, Q. C. Ft. Ex.	$4.40
Corona Beauty, Q. C. Ft. Ex.	4.00
Airship, Fillmore C. Ft. A.	3.40
Oriole, Fillmore C. Ft. A.	3.20
Rialto Girl, fy. Growers' Ft. Co.	3.50
Rialto Girl, ch. Growers' Ft. Co.	3.05
Rialto Girl, sd. Growers' Ft. Co.	2.60
Perfection, fy. Highgrove O. G. A.	3.15
Buckeye, ch. Ohio Lemon Co.	2.75

Boston Market.

BOSTON, Nov. 10.—[Exclusive Dispatch.] One car sold. Weather cool. Market is steady. Four cars on track.

LEMONS.

Peerless, ch. S. D. Ft. Ex.	$4.10
Sunset, ?	3.30

Citrus Fruit Shipments.

Monday, November 9, 17 cars, 1 car oranges, 16 cars lemons. Total to date this season, 113 cars, 20 cars oranges, 93 cars lemons. Total to same date last season, 117 cars, 52 cars oranges, 65 cars lemons.

unbleached, 5; bleached, 7@8; Thompson's Bleached, fancy, 50s, 10; Thompson's Bleached, fancy, 50 1-lb., 11@12; seeded, fancy, 36 1-lb., 8@9; fancy, 50 1-lb., 8@9.

NUTS—New, almonds, fancy IXL, 14; almonds, fancy, paper-shell, 15; almonds, choice, softshell, 13; assorted nuts, 25-lb. boxes, 15@16; Brazils, large, new crop, 15@16; filberts, large, new crop, 14@15; pecans, 16@18; peanuts, eastern, "Sun," raw, 8; peanuts, eastern, "Sun," roasted, 9; peanuts, Japs, fancy, raw, 7@7½; peanuts, Japs, fancy, roasted, 8@9; pinenuts, 14@15; walnuts, No. 1, softshell, 14; walnuts, No. 2, softshell, 10; walnuts, black, 7@10; cocoanuts, 90 per doz.; popcorn, 4.50@5.00; chestnuts, 10@12.

HONEY — Comb honey, water white, 1-lb. frames, 14@15; light amber, 12½@14; white, 13@14; extracted, light amber, 6@6½; water white, 7½@8; white, 7@7½; beeswax, 30 per lb.

CITRUS FRUITS — Navels, Yuma, 5.00; fancy pack; Valencia oranges, fancy pack, 3.25@3.50; seconds, 1.75@2.00; lemons, fancy packed, 2.50@3.00; choice lemons, 1.75@2.25; unpacked stock, 1.00@1.50; grapefruit, seedless, 3.50; seedling grapefruit, 2.50@3.00; Limes, small, 75@85 per 100; Tangerines, 2.00 per box.

FRESH FRUITS—Apples, Ben Caps, 75@90; Northern Spies, 75@1.00; Bellefleurs, 4½-tier, 65@75; 4-tier, 85@1.00; Red Pearmains, 90@1.00; Kings, 90@1.00; Spitzbergens, 1.25; California Jonathans, 2.25@2.50; Astrakhans, 85; Baldwins, 1.00@1.15; Hoovers, 1.15@1.25; Ganos, 1.50@1.60; pineapples, 6½@7½ lb.; bananas, 2½@4½ lb.; cantaloupes, 1.20@1.75; Casabas, 1.75@2.00 doz.; Santa Claus melons, 1.75@2.00 crate; Yellow Clings, 80@90; White Health 85@1.00; Salways, 80@90; black figs, 85@95; white figs, 75@85; plums, Hungarian prunes, 1.00@1.25; Kelsey, 75; grapes, Muscats, 80; Malagas, 75@1.00; Black Moroccos, 85@95; Black Hamburgs, 85@1.00; Tokays, 1.00; Cornichons, 75@1.00; Missions, 65; Champagne, 75@1.00; pears, Bartletts, 2.00 per pear box; pomegranates, 90@1.25 per box; persimmons, 5@7 per lb.

BERRIES — Strawberries, 4@6; raspberries, 8@9; blackberries, 7@8; huckleberries, 4@5; guavas, 3; cranberries, 12.50 per bbl.

ONIONS—Yellow Danvers, 1.00@1.25 per cwt.; Australian Browns, 1.00@1.25; Crystal Wax, 1.00@1.25; Lompoc Browns, 1.25; garlic, 6@8 per lb.

POTATOES—Yellow sweet potatoes, 1.15@1.25; white sweets, 1.00; red sweets, 1.00; potatoes, Burbanks, 1.50; Highlands, 1.00@1.25; Salinas, 1.75@1.90; Oregons, 1.75@2.00; Lompocs, 1.50@1.65.

GREEN VEGETABLES — Beets, 25; carrots, 25; parsley, 20@25 per doz.; spearmint, 25 per doz.; turnips, 25; oyster plant, 25; peas, 6@7; radishes, 15@20 per doz.; watercress, 25@30 per doz.; cabbage, green, 1.75@2.00; per sack; red, 2@3 per lb.; green onions, 15@20 per doz.; leeks, 40@50 per doz.; lettuce, common, 65@90 per crate; parsnips, 25 per doz.; tomatoes, 20@45 per box; yellow tomatoes, 35@45 per box; pie pumpkins, 2@3; cultivated mushrooms, 1.00@2.25 per basket; artichokes, 1.00 per doz.; wax beans, 3@4; green string beans, 3½@4 per lb.; green Lima beans, 4½@5 per lb.; red chile peppers, 6@8 per lb.; green chile peppers, 15@20 per box; bell peppers, 30 per box; celery, 1.75@2.50 per crate; celery root, 40@60 per doz.; rhubarb, 1.00@1.25 per box; crooked neck squash, 25@50 per box; Hubbard squash, 1 per lb.; summer squash, 30 per box; cream squash, 40@50; pie pumpkins, 1 per lb.; cauliflower, 40@65 per doz.; horseradish, 12@15 per lb.; dill, 20@25 per lb.; chives, 1.00@1.25 per doz.; asparagus, 20@25 per doz.; eggplant, 3@5 per lb.; okra, 5@7 per lb.; cucumbers, 75@1.00 per box; pickles, 75@1.00; green corn, 40@45 per box; Brussels sprouts, 10 per lb.

POULTRY—Dealers buy, live weight: Old roosters, 8; stags, 8; hens, 13@14 per lb.; ducks, 12@13; geese, 11@12; turkeys, 19@20; squab pigeons, 1.25@1.75 per doz.; fryers, 17@18; broilers, 17@18.

LIVE STOCK—(Furnished by Hauser Packing Co.) Beef grass-fed steers, 3½@3¾; heifers, 2½@3; hay-fed steers, 3¾@4; hay-fed heifers, 3@3¼; calves, 4@4½; mutton wethers, 3.00@3.50 per head; ewes, 2.75@3.00; lambs, 3.00; lambs, milk-fed, 3.25; hogs, 150 to 200 lbs., weighed and delivered, 6¼; hogs, 200 to 300 lbs., 6.

BEEF—Steers, No. 1, per lb., 8¾; second, 6½; third, 6¼@6½; heifers, 6; hind quarters, 8½; fore quarters, 5; loins of beef, No. 1, 11; ribs of beef, No. 1, 9; chucks, 4½@4¾; plates, 4; round and rumps, 7¾; beef tenderloins, 25; square beef clods, 10; shoulder clods, 10; beef shanks, 3; flank rumps, 7¼; flank steaks, 10; beef rolls, 10; boned beef trimming, 7; beef tongues, 10; ox tails, 5; lambs' tongues, per doz., 30; beef hearts, each, 10; beef livers, each, 30; kidney suet, per lb., 6; kidneys, each, 5; sweetbreads, 25; brains, 10; hides, 5½; heads, 2.50.

MUTTON—Dressed mutton, ewes, per lb., 8½; dressed mutton, wether, 9; dressed mutton, yearlings, 9½; milk lambs, 10; sheep, 3.00@4.00.

VEAL—Calves, 100 to 200 lbs., 8½@10½; hides, 75-100, 8½; hind quarters, 11; fore quarters, 4; heads (frozen,) 50 each; feet (frozen,) 5 each; livers, 35 each.

PORK — Dressed hogs, per lb., head on, 9; dressed hogs, head off, 10; trimmed hogs, 11; pork loins, 12; fresh picnics, 8½; pork shoulders, 9½; pork butts, 11½; fresh hams, 12; bellies, fresh, 13; pork trimmings, 10; frozen pork spare ribs, 6; fresh pork spare ribs, 7½; pork tenderloins, 20; back fat, 10½; cleaned pigs' feet, each, 3½; tongues (pickled, sweet or fresh,) 10; cleaned hogs' heads, per lb., 5½; plain cooked tripe, per lb., 4½; hog plucks, each, 7; pork kidneys, per doz., 15; pig tails, per lb., 4; neck bones, per lb., 4½; livers, each, 5; hearts, each, 2.

BACON—Winchester 10-lb. bacon, 17¾; Winchester, 6-8-lb. bacon, 18¾; 12 Ave., 17¼; Empire, 19¼; 49'er, 16@17; Premium, 22; Atlas bacon, 16½@17½; Gold Band, 19½; Diamond C, 27½; Helmet bacon, 15½; Orange Blossom bacon, 14; Sunlight bacon, 6-8 avg., 20¼; Rex Breakfast bacon, 8-10 avg., 18¾; Rex Breakfast bacon, 10-12 avg., 18¼; Rex bacon, 6-8 avg., 20¼; Regal bacon, 17¾; Helmet bacon, 6-10 avg., 17¼; Helmet, 6-8 avg., 18¼; White Label bacon, 8 to 10 lbs., 18½; Armour's Star Wide bacon, 4 to 6 lbs., 23¼; Armour's Wide bacon, 6-8 avg., 20½; wide bacon, 8-10 avg., 19¾; Special bacon, 17; Western bacon, 10-12 lbs. avg., 18¾.

DRY SALTED MEATS — Dry salt narrow bellies, 11¾; dry salt clear bellies, 16-20 avg., 12¼; dry salt backs, 13¼; short clear backs, 12¼; dried beef, insides, 25; dried beef, outsides, 17; beef knuckles, 21; medium bacon, 14@14¾; bacon strips, 12¼; bacon backs, 14¼.

PICKLED GOODS—Honey-comb tripe, half-bbls., 3.60; honey-comb tripe, keg, 1.85; honey-comb tripe, kits, 95; spiced pigs' feet, half-bbls., 4.80; spiced pigs' feet, keg, 2.60; spiced pigs' feet, kits, 1.25; pickled lambs' tongues, kits, 2.00; pigs' tongues, spiced, kits, 2.00.

HAMS — Per lb., Rex, 16¼; Rex skinned hams, 18½; Diamond C, 17¼; Diamond C skinned hams, 19; boiled boneless Rex hams, 23¼; Regal, 16; mild-cured hams, 16½; plain hams, 14; Winchester, small, 10 to 12 avg., 16; Winchester hams, avg., 15¾; Premium, 10 to 12 avg., 17¼; Winchester picnics, 10½; Winchester boiled hams, 22½; Winchester skinned hams, 16½; Gold Band, 16; California hams, 11; Premium skinned hams, 17¾; Atlas hams, 14½; minced ham, 13; Cylinder boiled hams, 22; Premium boiled hams, 23; Oxford boiled hams, 15½; Star boiled hams, 24½; Star hams, 10-12 avg., 18¼; Armour's Star hams, 14-16 avg., 16; Star hams, 12-14 avg., 18¼; Helmet hams, 16¼; Star skinned hams, 18¾; Armour's Shield hams, 14-16 avg., 17; Shield picnics, 10; Shield hams, 16-18 avg., 17; Shield boiled hams, 24; Ashland hams, 8 avg., 14¼; Jefferson hams, 25; Western hams, 16¾.

BARRELED MEATS—Rumps (bone in,) bbls., 20.00; half-bbls., 5.50; rumps (bone out,) bbls., 12.50; half-bbls., 6.75; plate beef, bbls., 9.00; half-bbls., 5.00; rolled plate (boneless,) bbls., 12.00; half-bbls., 6.50; Sunderland pork, bbls., 14.25; half-bbls., 7.25; family pork, bbls., 26.00; half-bbls., 13.50; fancy pig pork (narrow,) bbls., 25.00; half-bbls., 13.00; fancy pig pork (wide,) bbls., 29.00; half-bbls., 15.00; S. P. spare ribs, 10.00 bbl.; half-bbls., 5.25.

PURE LARD—Tierces, per bbl., 13¼; cases, 17¼; 10-lb. cans, 11; leaf lard, 13; Rex pure lard, 12¾; Premium lard, 14½; Silver Leaf lard, 13; Jewel Compound, 8¼; Crescent lard, 12; back fat, 9¼; Yellow Cotosuet, 9; White Cotosuet, 9¼; Mission lard, 10¾; Star lard, 14; Armour's Compound lard, western, 7¾; Compound lard, eastern, 8; Diamond C kettle lard, 14¼; White Ribbon, 8¾; basis Suetene, 9@9¼; vegetable lard, 10½; K. C. lard, 12¾; Armour's Shield lard, 12, Armour's Simon Pure lard, 15; Armour's Vegetole, 10; Fairbanks White Cottolene, 1 case, 7.25; 5 cases, 7.15; 10 cases, 7.10; 25 cases, 7.00; Bakers' Cottolene, 1 tierce, 9¾; 2 tierces, 9¾; 5 tierces, 9½; Fairbanks Snow White lard, tierce basis, 9¼.

SAUSAGE — Bologna, per lb., 7½; bologna, paraffined, per lb., 8; blood sausage, 8½; liver sausage, 7½; Diamond "C" sausage, links and bulk, 12½; head cheese, 8½; fresh pork sausage, links, 10; fresh pork sausage, bulk, 10; Spanish pork sausage, 11; Wiener sausage, 8½; Frankfurt sausage, 8½; New England ham sausage, 11½; minced sausage, in sacks, 12; Douglas style sausage, in sacks, 12; German Salami, 22; Milan Salami, 26; Mortadella, 25; Gothear, 25; Star Summer, 26; Aries, 25; Cervelat, 24.

SALT—Western, handled through L. A. jobbers, Princess salt, cartons, 20 5s, per case, 1.75; 150-lb. bales, Crown brand, all-sized pockets, per bale, 2.00; Worthington Daily, 50s, per ton, 15.50; 100, per ton, 14.50; 224, per ton, 13.50; Crown or Gran. Dairy, 50s, 15.00; 100s, 14.00; Rock and half-ground, 50s, 14.00; 100s, 12.00; granulated and ½-ground, 100s, 13.00; granulated and ½-ground, large, per ton, 12.50; ice-

cream and evaporated, sheep, 50s, per ton, 14.00; 100s, per ton, 12.00; hide and ice-cream, No. 2, per ton, 13.50; lump, stock, imported, per ton, 21.25. Special prices in car lots.

SUGAR—Prices are based on sacks. Bbls., add 10c; ½-bbls., 25c, and boxes, 50c per 100 lbs. All prices are net cash, less 25c cwt., 15 days. Beet gran., 6.15; Standard cane, 6.35; Standard berry, 6.35; Cube A, crushed or fine crushed, 6.50; Candy gran., 6.45; Powdered, 6.45; C. & H. Confectioners' A, 6.35; Western Con. A, 6.25; Magnolia A, 5.95; Extra C or B, 5.85; Golden C, 5.75; D, 5.65; Bowles 6x powdered, 20-lb. boxes, 8.20; Bowles 6x powdered, ½-bbls., 7.45; Bowles 6x powdered, bbls., 7.00; Bowles Bros. Bar, bbls., 7.80; Bowles Bros. Bar, ½-bbls., 8.05; Bowles Bros. Bar, 30-lb. tins, 9.05; Bowles Bros. Bar, 50-lb. boxes, wood, 8.50; Palace Bar, 25-lb. tins, 9.90; Dominos, 11.10.

FAMILY FLOUR—Local patents, A1 flour, per bbl., 5.75; Globe flour, 6.15; Select California white wheat; Silver Star flour, 5.40; XXX flour, 4.65; Capitol flour, 5.65; A1 bakers' flour, 5.35; Aurora, 5.25; Mikado, 4.85; Trophy, 4.65; Crown flour, 4.40.

CALIFORNIA AND EASTERN FLOURS—Kansas, 6.15; Mayflower, 4.65; Eclipse, 4.65.

FLOUR—	In boxes.	5-lb. S'ks.	10-lb. S'ks.	25-lb. S'ks.	50-lb. S'ks.
Perf. Pat. Pastry	....	....	$3.10	....	....
Buckwheat flour	....	$3.70	3.50	$3.45	$3.40
Graham flour	....	....	3.00	2.95	2.90
Rye flour or meal	....	....	3.60	3.55	3.50
Cornmeal, W. & Y.	....	....	2.90	2.85	2.80
Oatmeal, ground	....	4.35	4.35	4.30	4.25
Oatmeal, Steel Cut, small	....	5.70	5.50	5.45	5.40
	....	4.20	4.00	3.95	3.90
Cracked wheat	....	3.80	3.60	3.55	3.50
Entire wheat flour	....	....	3.70	3.65	3.60
Pearl barley	....	....	5.50	5.45	5.40
Split peas, green	....	5.85	5.65	5.60	5.55
Split peas, yellow	....	5.70	5.50	5.45	5.40
Gluten flour	....	4.15	3.95	3.90	3.85
Hominy, large or Farina	....	3.80	3.60	3.55	3.50
Nutrina Gem	$3.50	4.00	3.80	3.75	3.70
Rolled wheat in barrels, net weight 135 lbs. per sack					4.20

BUCKWHEAT FLOUR—Pure, 100-lb. sacks, 4.45; new process, 4.25; mixed, 4.00.

GRAIN AND FEED — Wheat, per 100 lbs., 1.90; wheat, No. 1, 1.95; wheat, cracked, 2.00; corn, 1.80; corn, Sm. Y., 1.75; cracked corn, 1.95; feed meal, 2.00; bran, heavy, 1.65; rolled barley, 1.55; linseed oilcake meal, 1.85; cottonseed meal, 1.85; cocoanut cake, 1.85; shorts, 1.80; oats, white Oregon, 1.90; oats, red, seed, California, 2.35; eastern Kaffir corn, 1.55@1.75; K. & P. corn, 1.85; cocoanut meal, 1.85.

	1s.	2s.	5s.	10s.
Excelsior Chick Food	$3.25	$3.20	$3.25	$3.00
" Fattening Food	3.25	3.20	3.25	3.00
" Egg Food	.75	....	....	1.35
" Moulting Food	....	....	....	1.35
" Chick Food, 20 5-lb. pkgs., per case	....	....	....	2.75

POPCORN—Rice, shelled, fancy, western, per lb., 5; new ear corn, 4.00@4.50 per 100 lbs.

HAY—No. 1 barley hay, 14.00@18.00; No. 2, 12.00@14.00; No. 1 wheat hay, 18.00; No. 2, 14.00@15.00; No. 1 plain oat hay, 16.00@18.00; No. 2, 12.00@15.00; northern alfalfa, 15.00@17.00; local, 15.00@17.00.

Local Petroleum Prices.

LINSEED OIL—Boiled, in barrels, 60; raw, in barrels, 58; in cases, 5c higher.

TURPENTINE—In cases, 63; in barrels, 58. Quotations on petroleum products, f. o. b. tank cars, Los Angeles:

GASOLINE AND DISTILLATE—Red Crown gasoline, bulk, 15c per gal.; do., cases, 22c per gal.; No. 2 engine distillate, bulk, 7¼c per gal.; No. 1 distillate, 8¼ per gal.; V. M. & P. naphtha, barrels, 13; cases, 20.

FUEL OIL—75@90 per bbl.

ILLUMINATING OILS — Water white, per gal., in barrels, 10; in tank wagons, 10; Pearl, in cases, 17½ per gal.; Astral, cases, 17½; Eocene, cases, 20½ per gal.; Elaine, cases, 23½; Star, 17½ per gal.

MINING STOCKS DECLINE.

Slump in North Sends Down Prices on the Los Angeles-Nevada Exchange.

The general market in mining stocks was inclined to sag yesterday on the Los Angeles-Nevada Exchange. This was so on the San Francisco Stock and Exchange Board, also, the quotations from the North showing quite a weakening in prices on the leaders. Business, as a result, was rather slack in the best issues.

California Hills held the greater part of the attention on the local floor, however, and at one time during the morning sold as high as 39, regular delivery. Before the closing gong on the informal, the stock had weakened quite materially, selling as low as 34. A total of 26,000 shares changed hands on the morning call, the closing regular sale being at 34½. Buyer thirty contracts sold up from 35 to 37 on the early session. Seventeen thousand shares were handled at 36@34 on the informal, and the stock closed at 34@35½, up 2¾ and 1½ points, compared with Monday's close.

Combination Fraction sold down to 1.36 on the regular session, and was not handled on the afternoon call. The close was 1.30 bid, off 7 points, compared with the previous close. Jumbo Extension was the only other Goldfield leader handled during the day. This sold at 34 to the extent of 1000 shares.

Daisy was offered at 1.00, closing without a bid. Florence was quoted at 4.11½@4.25, comparing with a bid at 4.22½ on the close Monday. Goldfield Consolidated was offered at 6.80, 5 points under Monday's market.

There was minor trading in Consolidated Mines at 3¼. First aNtional Gold and Silver at 14¾, Johnnie Consolidated at 2¼ and Johnnie M. & M. at 20. Lige Harris sold at 4.00 on the morning call, and at 4.50@5.00, a thousand shares, on the informal. Searchlight Parallel was handled at 4¼@4¾, and twenty shares of Associated Oil sold at 29.50.

LOS ANGELES-NEVADA.
EXCHANGE QUOTATIONS.

The closing quotations on the Nevada mining stocks, made yesterday on the Los Angeles-Nevada Mining Stock Exchange, ground floor of the H. W. Hellman Building, Fourth and Spring streets, together with the regular call sales and the sales of the afternoon informal session, were as follows:

NEVADA—GOLDFIELD DISTRICT.

Mines—	Bid.	Asked.
Combination Fraction	$ 1.30	....
Daisy	....	$ 1.00
Diamondfield	.15	.16
Florence	4.17½	4.25
Goldfield Con. Mines	....	6.80
Great Bend	.35½	.36
Jumbo Extension	.33	.34
Laguna	1.10	....
Preferred Prospects—		
Atlanta	.24½	....
Blue Bull	.12½	....
C. O. D.	.18	....
Columbia Mountain	.19½	....
Commonwealth	....	.10
Conqueror	.04	....
Diamondfield Triangle	.04¾	.05½
Goldfield Portland	.05½	....
Grandma	.05½	....
Lone Star	.08	....
Mohawk Con. Lease	....	.02
Mohawk Ledge	.04½	....
Oro	.14½	.16
Red Hills	.24	....
Red Top Extension	.07¾	....
Yellow Tiger	.12	....
Prospects—		
Adams	.04	....
Black Butte Bonanza	.02½	....
Black Butte Extension	.02½	....
Blue Bell	.05	.05½
Empire	.02½	....
Eureka	.01¾	.01¾
Milltown Fraction	.01¾	.01⅞

TONOPAH DISTRICT.

Mines—		
Belmont	....	1.25
Jim Butler	.22	....
Tonopah Extension	.60	....
Preferred Prospects—		
West End	.56	....
Prospects—		
Rescue Con.	.05	....

BULLFROG DISTRICT.

Mines—		
Bonnie Clare	.07½	.08½
Preferred Prospects—		
*Golden Scepter	9.50	....
Homestake King	.12	....
Montgomery Mt.	.12½	....
Prospects—		
*Lige Harris	4.50	....

JOHNNIE DISTRICT.

Johnnie Consolidated	.02½	.02¾
Johnnie M. & M.	.20	....

OTHER DISTRICTS

Balloon Hill Fraction	.01½	....
Pittsburgh Silver Peak	.95	....
Wonder G. & S.	....	.03½
First Nat'l G. & C.	.15	.16
Hermosa	.01½	....
Parallel	.04¼	.04¾

Metal Market.

SILVER.
NEW YORK, Nov. 10.—Bar silver, 49⅞.

LEAD.
NEW YORK, Nov. 10.—Lead firm at 4.37½ to 4.40.

COPPER.
NEW YORK, Nov 10.—Copper higher. Lake 14.50 to 14.62½; electrolytic, 14.37½ to 14.50; casting, 14.12½ to 14.37½.

Clara Con.	....	.05
Pick & Drill	....	.16
Mt. Gaines	.03¾	....
Standard No. 1	.04¼	....
Orange Blossom	.04	....

CALIFORNIA.

California Hills	.34	.35½
Consolidated Mines Co.	.03¼	.03⅞

OIL STOCKS.

Associated Oil	29.00	29.75
Central Oil	.90	.97
Columbia	.97⅞	....
Globe Oil	.11	....
Olinda	.17½	.18½

*Per thousand shares.

SALES—Morning call: 12,000 California Hills at 39@35; 14,000 do. at 35@37, B. 30; 100 Combination Fraction at 1.36; 3000 Consolidated Mines at 3¼; 2000 First National Gold and Silver at 14¾; 4000 Johnnie Consolidated at 2¼; 2000 Johnnie M. & M. at 20; 1000 Lige Harris at 4.00 per thousand shares; 7000 Searchlight Parallel at 4¼@4¾; 20 Associated Oil at 29.50.

SALES—Afternoon call: 13,000 Lige Harris at 4.50@5.00 per thousand shares; 5000 Parallel at 4¼; 1000 Jumbo Extension at 34; 17,000 California Hills at 36@34.

SAN FRANCISCO LIST.

MARKET SAGS IN THE NORTH.

SLIGHT WEAKNESS FOLLOWS EARLY STRENGTH.

Bears in San Francisco Take Quick Advantage of Dearth of Buying Orders and Hammer Leading Stocks and Remainder of List Trails Behind Like Sheep.

[Special service to The Times by B. F. Taylor, Citizens' National Bank Bldg. Member Los Angeles-Nevada Mining Exchange.]

SAN FRANCISCO, Nov. 10.—The market closed slightly off, after showing considerable strength this morning. No great amount of stock came out, but the bears took advantage of the absence of buying orders to hammer the leaders and these carried the balance of the list with them.

Rawhide Coalition was exceptionally strong at the opening and was bid up to 54, closing at 51 bid.

Goldfield Consolidated opened at 6.90 bid and sales, but eased off to 6.65. Florence was 4.30 bid at the opening, closed at 4.22½ bid. Daisy was weak, closing at 98 bid. Combination Fraction sold at 1.37½ in the early trading, but sagged back to 1.32½ bid at the close.

Tonopah Belmont showed a great deal of strength and made a gain of 5 points on the day.

There was heavy trading in Montgomery Mountain on large buying orders from Rhyolite, where the property is located, and, Salt Lake City, the head office of the company. There was a large business in this on the New York curb, where it opened at 13 bid, offered at 15, with sales at 14.

Bullfrog Homestake was weak on heavy selling orders and fell from 15 to 12. This is hard to account for in the face of the statement that the company has just cleaned up $25,000 as a result of last month's run.

The balance of the list was practically unchanged. The following are the closing bid and asked prices, with sales, on the formal call:

Tonopah District—	Bid.	Asked.	Sales.
Belmont	$ 1.20	$ 1.22½	......
Jim Butler	.23	.25	......
Midway	.28	.30	1,000
McNamara	.56	....	......
Tonopah of Nevada	7.15	7.25	100
Tonopah Ex.	.60	.62	......
West End	.53	.55	......
North Star	....	.08	......
Rescue Con.	.05	....	......
Montana	.80	.82	200
Manhattan District—			
Manhattan Con.	.08	.08	......
Manhattan Dexter	.05	....	1,000
Mustang Mountain	.03	....	......
Seyler Humphrey	.05	....	......
Thanksgiving	.04	....	......
Stray Dog	.04	....	......
Goldfield District—			
Adams	.04	.05	......
Atlanta	.24	.25	......
Booth	.35	.37	......
Blue Bull	.13	.14	5,000
Blue Bell	.04	.05	......
Black Butte Ex.	.02	.03	2,000
Black Butte Bonanza	.02	....	......
Columbia Mountain	.20	.21	......
Conqueror	.04	.05	......
Combination Fraction	1.32½	1.35	1,000
Crackerjack	.06	.07	1,000
Daisy	.98	1.00	1,000
Diamondfield Triangle	.04	.05	500
Diamondfield	.15	.16	2,000
Dixie	.01	.02	......
Empire	.02	....	......
Florence	4.22½	4.27½	300
Florence Ex.	.13	....	......
Frances-Mohawk	....	.15	......
Goldfield Con.	6.65	6.67½	900
Goldfield Kewanas	.29	.30	1,000
Great Bend	.36	.37	1,500
Great Bend Annex	.05	....	......
Grandma	.05	....	......
Jumbo Extension	.32	....	400
Kendall	.15	.16	......
Lone Star	.08	.09	......
Lou Dillon	.01	....	......
Milltown Fraction	.01	.02	......
Nevada Goldfield	.03	.05	......
Oro	.15	.16	......
Portland	.06	.08	......
Red Top Extension	.08	.09	......
Red Hills	.24	.25	1,000
Sandstorm	.23	....	100
St. Ives	.25	.27	200
Silver Pick	.15	.16	500
Yellow Rose	....	.01	......
Yellow Tiger	.12	.14	1,000
Bullfrog District—			
Bullfrog Mining	.02	....	......
Bullfrog Nat'l Bank	.04	....	......
Bonnie Clare	.07	....	......
Golden Scepter	.01	....	......
Gold Bar	.02	.04	......
Homestake	.13	.14	1,500
Lige Harris	....	.01	......
Mont. Shos. Ex.	....	.01	......
Montgomery Mt.	.12	.13	3,500
Mayflower Con.	.08	.09	......
Original Bullfrog	.01	.02	......
Tramp Con.	.15	.17	......
Yankee Girl	....	.02	......
Bullfrog Alliance	.00½	.01	......
Other Districts—			
Fairview Eagle	....	.25	......
Rawhide Queen	....	.65	......
Nevada Hills	1.50	....	......
Pittsburgh Silver Peak	.97	....	300
Round Mountain	....	1.00	......
Coalition	.51	....	......

COMSTOCK QUOTATIONS.

SAN FRANCISCO CLOSING PRICES.

[Special service to The Times by B. F. Taylor, Citizens' National Bank Bldg. Member Los Angeles-Nevada Mining Exchange.]

SAN FRANCISCO, Nov. 10.—Following were the opening and closing quotations in the leading Comstock mining stocks today:

Stock—	Open— Bid.	Asked.	Close— Bid.	Asked.
Ophir	1.85	1.87½	1.85	....
Mexican	.72	.73	.72	.73
Gould & Curry	....	.16	....	.16
Con. Virginia	.59	.60	.59	.60
Savage	.40	.41	.40	....
Hale & Norcross	.42	....	.42	....
Yellow Jacket	....	.52	....	....
Belcher	.25	.26	.25	....
Confidence	.40	.50	.40	.50
Sierra Nevada	.32	....	.33	....
Exchequer	.32	.36	.35	....
Union	.26	.27	.26	.27
Chollar	.14	....	.14	....
Potosi	.15	....	15	....
Best & Belcher	....	.47	....	.47

NEVADA STOCKS.

NEW YORK CURB QUOTATIONS.

[Special Service to The Times by B. F. Taylor, Citizens' National Bank building. Member Los Angeles-Nevada Mining Exchange.]

NEW YORK, Nov. 10.—The following are the opening quotations on the New York curb on the leading Nevada issues:

	—Opening— Bid.	Asked.
Goldfield Con.	6.75	6.87½
Florence	4.31¼	4.37½
Combination Fraction	1.38	1.40
Daisy	1.02	1.04
Booth	.37	.40
Atlanta	.25	.27
Red Hills	.23	.25

Silver Pick	.14	.16
Great Bend	.36	.38
Belmont	1.15	1.20
MacNamara	.51	.55
Jim Butler	.22	.23
Tonopah	7.12½	7.25
Tonopah Extension	.57	.62
West End	.51	.54
Tramp	.15½	.16½
Pittsburgh Silver Peak	.95	.99
Shoshone	.87½	1.00
Montana	....	.80
Nevada Hills	1.52½	....
Greenwater	.06	.07½
Furnace Creek	.16	.18
Midway	.29	.31
Manhattan Mountain	.13	.15

SALT LAKE MINES.

CLOSING QUOTATIONS.

[Special service to The Times by B. F. Taylor, Citizens' National Bank Bldg. Member Los Angeles-Nevada Mining Exchange.]

SALT LAKE CITY, Nov. 10.—Following are the closing quotations on the leading mining stocks listed here: Beck, 93@94; Colo., 3.57½@3.60; Colo. Cons., 1.85@1.86; Daly West, 10¾ bid; Grand, 3.10@3.20; Lower Mam., 37½@38¼; Vic., 1¼@1½; Mammoth, 1.82½@1.90; Mayday, 28¼@29½; M. V., 2.57½@2.62½; Ohio Co., 4.75@4.85; N. H., 1.52½@1.55; Silver King, 4.00@4.10; I. B., 2.30@2.32.

LOS ANGELES STOCK EXCHANGE.

PROSPERITY'S PULSE BEATS.

TRADING ON LOCAL 'CHANGE IS VERY ACTIVE.

Off Board Transactions Are Many and the Tone of the Market at Its Close Is Markedly Optimistic, With Quotations Fractionally Higher in Leading Issues.

Business again was good on the Los Angeles Stock Exchange yesterday. The trading was active in several of the securities, and many transactions were reported off board, all showing a rising tendency about the market. Closing quotations were generally firm, and fractionally higher in the active issues.

Associated Oil was the principal trader of the session, a total of 151 shares changing hands. Prices opened at 39.00, at which figure 140 shares sold. One share sold at 40.00, and the remaining ten sold at 39.25. The close was 39.25@39.50, up ½ in each quotation. There was a good supply of stock on the market. Several brokers were talking higher prices, even whispering 45.00 for it before another week. It is said by some that these optimistic ones were "long" on the stock. Others stated as vehemently, that lower prices would rule within a few days, arguing the selling was too heavy for the price to be maintained, and venturing the opinion that insiders were getting out on the cheap stock.

The price in San Francisco was slightly lower than here, and a good deal is said to have been sold. The general opinion is that the stock will go lower rather than higher.

Central Oil was handled, 1000 shares at 95, and 100 at 90. The stock closed without a quotation. Amalgamated closed with a ½-point rise in the bid and a 2-point advance in the asking price. Columbia was quoted at 97½@98¾, off ⅛ in the asking price. A ¼-point decline is apparent in the bid for Continental, which was quoted at 19¾@24. Olinda Land was 1¼ points above Monday's market in the asking price, closing at 18@19¾.

Rice Ranch was in demand, closing with a 15-point advance in the bid at 75, while the asking price was 5 points higher at 1.00. Bidding for thirty-day options was strong, as much as 90 being offered.

Western Union closed with a 3-point gain in the bid at 74@90. Bidding reached par on 30-day calls, and the demand for the stock was quite strong, due doubtless to the reports of the increased earnings of the company.

The Union Oil issues were selling ex-dividend yesterday, but this made little change in closing quotations, and the demand for the stocks was as strong as ever. Union closed at $4.00@$5.00, off ½ in the bid. Union Provident was at 82.87½, off ⅝ of a point, United Petroleum was off ¼ in the bid, and up ⅝ in the asking price, at $4.25@$7.00. Reports that the drilling outfits, which have been "wild catting" have turned their attention to proved ground, are in circulation, and statements have been made that the Union Company is refusing new business, so great is the demand from its present contracts. These things point to prosperous times and increased dividends. Ten shares of Union sold at 84.75 off board.

Reed Crude Oil paid a dividend of 6c a share last week. No notice was given the public, and the books were not closed to transfer of stock. This company makes spasmodic payments of the like, and seldom, if ever, has notified the Stock Exchange.

One $1000 bond of the Associated Oil Company sold at 86, and five more were reported sold off board at the same price. There was quite an inquiry for the bonds, which closed at 86@87½, up 1 and 1½ points respectively. There were a few fractional changes in bids on other bonds, but none sold.

One share of German-American Savings sold at 295.00, off board. The stock closed unchanged at 290.00@300.00. There was a demand for First National, this stock closing at 400.00@420.00, but none was sold on the floor. Several changes were made in other bank stocks, but no trading was carried on.

Edison common stock sold ex-dividend yesterday. The company will pay its regular quarterly dividend of 1¾ per cent. November 15. The books closed yesterday. The close on the stock was 38.50 bid, up ¾ compared with Monday. Edison preferred was off ¼ in the bid, and up ½ in the asking price, the close being 79.25@81.00. Home preferred was ¼ higher in the bid, at 48.50@50.00. A ½ point loss is apparent in the bid for Home common, this closing at 9.50 bid, with none on the market.

Trading on the mining call was quite active. California Hills was, of course, the center of interest. It sold sparingly at 35¾ regular, and at 35½, buyer thirty, closing at 35@36.

Searchlight Parallel sold at 4¼@4¾, a total of 7000 shares changing hands. Consolidated Mines changed hands at 3¼ regular, and 3½, buyer, 60 days. Johnnie Con. was handled at 2¾.

C. B. Minor has purchased the seat of H. change. Something more than $1000 is said to N. Mannington on the Los Angeles Stock Exhave been paid for this privilege of trading on the local Stock Exchange floor.

SHARES AND MONEY.

STOCKS GIVEN STRONG TONIC.

RISE IN HARRIMAN PACIFICS STIMULATES.

Upward Movement, for Violence and Volume of Dealings, Recalls Speculative Excesses of 1906—Extra Distribution on Northern Pacific Stirs up Other Hopes.

[ASSOCIATED PRESS NIGHT REPORT.]

NEW YORK, Nov. 10.—A powerful tonic was administered to the stock market today in the volatile rise in the Harriman Pacifics. This movement, for violence and volume of dealings, recalled the days of the speculative excesses of 1906, preceding the advance in the Union Pacific dividend from 6 per cent. to 10 per cent. and the initiation of dividends on Southern Pacific at the rate of 6 per cent. The meeting of the directors of these companies to act on the dividends was set for today, but was postponed until tomorrow to give opportunity for attendance upon the funeral of Vice-President Cornish of the Southern Pacific Railway. A flood of rumors converged upon the supposed intention of this meeting in regard to dividends and other financial projects. Such rumors have been advanced many times in the past without confirmation in the event. Last week's extra distribution on Northern Pacific, which was as often rumored and as often lacking, has served to stir up anew hopes of realization of other similar rumors. The enormous and confident absorption of the two Harriman stocks today was taken to corroborate the reports of important pending developments. The most clearly defined of the many rumors circulated alleged an intended issue of 4½ per cent. Southern Pacific bonds to retire the 7 per cent. preferred stock, which is subject to redemption at 115 or to exchange into common stock. An advance in the dividend rate on the common stock to 7 per cent. was an alleged accompaniment of this proposed financing. The large holdings of Southern Pacific by Union Pacific make clear the advantage that would accrue to that treasury from increased dividends on Southern Pacific, and enlarged dividends for Union Pacific were hastily assumed from this possibility. There was no authoritative confirmation obtainable for any of these rumors, but they were made the basis for many further conclusions affecting stocks in which Union Pacific is a holder. Stocks in which the Harriman interest has been demonstrated moved up strongly from the forenoon depression when the Harriman Pacifics began to boom. The early depression was explained by many untoward developments such as the decision of the violation of the anti-trust law by the American Tobacco was assumed to be yesterday. The purpose to turn profits into cash was very apparent in the rush to take advantage of the high opening of stocks to sell, which carried prices backward to the neighborhood of last night's prices. Then it was that the movement in the Harrimans came to the relief of the supporters of prices. Although the response was strong in the stocks with Harriman affiliations, the sympathetic movement in the general list was constrained by steady offerings to realize.

A feature of the trading was a number of sensational advances in specialties. International Harvester, for instance, shot up 10¼ points over yesterday's closing price, to 66¾. The stocks of this company were first listed on the Stock Exchange in June last, the common starting at 52, and rising in the course of a month to 52¾, the highest price touched here today. Delaware, Lackawanna and Western, by its rise to 575, exceeded its record of 560, touched in May, 1906. Some influence on the buying was ascribed to the denial of the government petition for a rehearing of the decision against the $29,000,000 fine against the Standard Oil Company. Another rise in the price of copper at the local Metal Exchange, and reports of excited buying among consumers were factors to some extent. The expected Harriman developments were the dominant influence, however. Foreigners turned buyers again with the favorable turn in international relations abroad. The day's conflicting movements, including a final realizing movement, left some substantial net gains but the small net changes in some of the most important stocks is notable. Bonds were irregular. Total sales, par value, $4,440,000. United States 4s advanced ¼ per cent. on call.

Closing Stocks—Actual Sales.

	Sales.	High-est.	Low-est.	Clos-ing bid.
Amalgamated Copper	53,200	88¾	86¼	87¾
Am. Car & Foundry	6,500	46½	46	46⅛
Am. C. & F. pfd.	400	107½	107	106½
American Cotton Oil	2,200	46⅝	40¼	40½
Am. Hide & L. pfd.	2,000	29⅝	28¾	29¼
Am. Ice Securities	300	36¼	35¼	35¼
American Linseed	....	....	....	12½
American Locomotive	6,900	57¾	56¼	57
Am. Locomotive pfd.	100	110	110	110
Am. Smelting & Ref.	38,000	98	96¾	97¼
Am. S. & R. pfd.	600	106¾	107½	108
Am. Sugar Refining	7,700	136¾	135¾	136
Am. Tobacco pfd.	1,600	93	91½	92
American Woolen	300	28¼	28¼	28¾
Anaconda Mining Co.	17,300	53⅝	52⅝	52⅞
Atchison	14,700	95¼	94	95¼
Atchison pfd	300	98¼	98	98
Atlantic Coast Line	2,400	105	102½	104¼
Baltimore & Ohio	17,400	106⅝	105⅛	105¾
B. & O. pfd.	....	....	....	89@92
Brooklyn Rapid Transit	13,200	53¾	52½	53
Canadian Pacific	15,200	177¾	175	177¼
Central Leather	1,500	28½	28	28¼
Central Leather pfd.	100	100	100	100
Central of New Jersey	400	210	209¼	208
Chesapeake & Ohio	19,700	46¼	45½	46
Chicago Great Western	1,000	7⅞	7⅝	7⅝
Chicago & N. W.	6,200	169¾	168¾	169¼
Chicago, M. & St. Paul	38,300	148¼	146	146⅝
C., C., C. & St. Louis	1,400	61¾	60	60¼
Colorado Fuel & Iron	9,900	40	38¾	39¾
Colorado & Southern	122,000	44¾	44¼	44⅝
Colo. & So. 1st pfd.	....	....	....	....
Colo. & So. 2nd pfd.	1,900	64	62½	63½
Consolidated Gas	1,400	145¼	144	144½
Corn Products	4,100	20¼	19¾	19⅞
Delaware & Hudson	2,200	176¾	174¾	175
Denver & Rio Grande	2,800	32¼	30¾	31¾
D. & R. G. pfd.	500	74½	73½	75
Distillers' Securities	300	35¼	34¼	35¼
Erie	45,300	34	33	33⅝
Erie 1st pfd.	3,100	48	47½	47⅞
Erie 2nd pfd.	300	38	38	38
General Electric	1,300	154¾	152	153½
Great Northern pfd.	24,300	140¾	139¼	140
Great North. Ore Ctfs.	4,500	73¾	71½	71¼
Illinois Central	5,700	144¼	143	143½
Interborough-Met.	2,000	11¾	10¼	10⅝
Interborough-Met. pfd.	7,200	32¾	31¾	31¾
International Paper	900	13⅝	13⅝	12⅞
Int'l Paper pfd.	1,900	60	57¼	58½
International Pump	2,000	31¾	30¾	30¾
Iowa Central	4,200	28½	27¾	27¼
Kansas City Southern	800	29¾	29¼	29⅝
K. C. Southern pfd.	300	64¼	63⅞	63⅞
Louisville & Nashville	25,000	116	114¼	115¼
Minn. & St. Louis	800	40	39¾	40
M., St. P. & S. Ste. M.	2,200	128¼	125	125
Missouri Pacific	13,400	62¾	60¾	61¼
Missouri, Kan. & Texas	11,200	37¾	37¼	37¾
M., K. & T. pfd.	400	67⅝	67⅝	67⅝
National Lead	5,300	86½	85¼	85⅝
New York Central	24,200	115¼	114⅛	115
N. Y., Ontario & W.	4,100	44	43½	43¾
Norfolk & Western	3,400	84⅛	83⅝	83⅝
North American	300	72¾	72¼	72½
Northern Pacific	43,400	151¾	149⅜	150¾
Pacific Mail	1,200	28	....	28½
Pennsylvania	42,900	129¾	128⅝	129
People's Gas	1,000	97½	97⅛	97⅜
P., C. C. & St. Louis	200	87	86	87
Pressed Steel Car	2,100	39½	38¾	39
Pullman Palace Car	300	173¼	173	172½
Railway Steel Spring	200	45⅝	45¼	45
Reading	277,300	140¼	138⅛	139⅝
Republic Steel	5,500	27⅝	27	27⅜
Republic Steel pfd.	1,300	87¾	87	87
Rock Island Co.	14,900	22¾	22	22⅜
Rock Island Co. pfd.	29,300	50¾	48¾	49¾
St. L. & S. F. 2nd pfd.	800	33¾	32¾	32¾
St. Louis, S. W.	500	20¼	20	20¼
St. Louis, S. W. pfd.	300	50½	50	50½
Sloss Sheffield S. & I.	1,900	73¾	73⅜	73⅝
Southern Pacific	201,600	119¾	112⅞	117¾
Southern Pacific pfd.	5,000	120	119⅝	119⅞
Southern Railway	3,800	24⅞	23⅞	24⅝
Southern Railway pfd.	4,900	59	57¾	57⅝
Tennessee Copper	9,100	44⅞	44	44⅛
Texas & Pacific	2,200	28½	28	28⅝
Toledo, St. L. & W.	500	33	32¼	32⅜
T., St. L. & W. pfd.	1,000	58	58	57¾
Union Pacific	246,100	181⅝	178	180⅞
Union Pacific pfd.	1,200	95⅛	94⅞	94⅞
United States Rubber	600	36¾	36	36
U. S. Rubber 1st pfd.	700	106	105¾	105¾
United States Steel	212,600	55¼	54	54⅞
U. S. Steel pfd.	6,900	113	112½	112⅞
Utah Copper	11,300	51¼	50⅛	50
Va. Carolina Chemical	3,100	38⅝	38	38¼
Va. Carolina Chem. pfd.	100	113	113	111
Wabash	3,000	14⅛	14	14⅛
Wabash pfd	11,700	32⅝	30¼	31⅝
Westinghouse Electric	2,700	91⅜	91	91
Western Union	600	62⅞	62	62¼
Wheeling & Lake Erie	300	9¾	9¼	9⅜
Wisconsin Central	4,100	29⅛	28⅝	28⅝

Total sales for day...1,658,400

JOSEPH BALL
GOVERNMENT, MUNICIPAL, RAILROAD, CORPORATION AND OTHER INVESTMENT SECURITIES.
SECURITY BUILDING
Telephone F1666
Market letter mailed upon request

GILT EDGED INVESTMENT
A limited amount of probably paying from 10 per cent. or more dividends, is now offered for Principal and net less than 6 per cent. annual dividend, absolutely guaranteed by first mortgages upon real estate of not less than twice the amount of the investment. Write for further information and blank agreements or call at Angelus Hotel, Los Angeles.

COLUMBIA TRUST COMPANY
311 West Third St.
A Clean, Efficient Banking House

Hotel Alexandria, Los Angeles.
J. C. WILSON
Member New York Stock Exchange, Chicago Board of Trade, The Stock & Bond Exchange.
PRIVATE WIRE

MONEY WANTED
—ON—
HOME PREFERRED
A. H. CONGER
SUITE 319 WILCOX

OUR FOUR PER CENT. SAVINGS
MORE CONVENIENT THAN BOOKS. SEND FOR
BANK OF LOS ANGELES
5TH AND SPRING

OUR NOVEMBER LIST OF
Corporation and Municipal
BONDS
Is now ready for distribution and will be mailed on application.
N. W. HALSEY & CO., Bankers,
424 California Street, San Francisco.
New York, Chicago, Philadelphia.
Southern California Representative
UNION TRUST BUILDING, Los Angeles

WILLIAM R. STAATS CO.
DEALERS IN
INVESTMENT BONDS AND STOCKS
Announce the removal of their Los Angeles Office from 351 South Main Street to
105-107 West Fourth Street

It is not the cheapness, but the real value that should govern the investor in buying oil stocks.
We are offering shares of The Sapphire Oil Company at [illegible] strictly on the merits of property and organization. Investigate.
Properties, 160 acres in the Kern River field and [illegible] Santa Barbara county.
Our directors are: C. A. Canfield, J. S. Schirm, W. E. [illegible] Eugene Germain, Carl Leonardt, Wm. Lacy
Further Information Gladly Supplied.
THE SAPPHIRE OIL COMPANY
628-29 Citizens' National Bank Building.
Telephones—A3594; Main 8296.

LOCAL SECURITIES APPRECIATING
The public is rapidly realizing that exceptional opportunities for large returns and big profits exist for the holder of the local high class dividend paying securities. We make a specialty of the following, of the highest grade, and solicit your orders to buy or sell.
Union Oil, United Petroleum,
Home Telephone Co. Edison Electric,
Columbia Oil, Associated Oil,
Central Oil, U. S. Long Distance
R. B. DICKINSON CO.
Member Los Angeles Stock Exchange
Established 1898.

CROP PRODUCTION

Corn, Wheat, Oats and [illegible] Represent Seventy [illegible] of Total [illegible]

[ASSOCIATED PRESS [illegible]]
WASHINGTON, Nov. [illegible] of Agriculture today [illegible] estimate of the production of crops of the United States [illegible] wheat, oats and [illegible] approximately 70 per [illegible] all farm crops this [illegible] 2 per cent. greater [illegible] per cent. greater than [illegible] past five years.

For other crops, the [illegible] given for 1908 and [illegible] duction percentage of [illegible] cent.; grapes, 82 and [illegible] cranberries, 55.4 and [illegible]

Condition percentage of [illegible] 44.6; lemons, 92.9 and [illegible] 90.4; sugar cane, 86.5 and [illegible]

Treasury Statement.

WASHINGTON, Nov. 10.—[illegible] of the treasury balance [illegible] exclusive of the [illegible] shows: Available cash [illegible] gold coin and bullion, [illegible] cates, $48,077,570.

10,300 barrels of oil at Terminal, cleared for San Diego with cargo consigned to the Union Oil Company.

The Merchants' Independent Company's steamer Hanalei, Capt. McFarlane, arrived from San Francisco with forty passengers and 250 tons of miscellaneous freight and merchandise consigned to the Crescent Wharf and Warehouse Company. She will clear on the return trip tomorrow.

The steamer James S. Higgins, Capt. Higgins, arrived this morning from Fort Bragg, via San Francisco, with passengers and a cargo of redwood ties consigned to the San Pedro, Los Angeles and Salt Lake Railroad Company.

The steamer Brooklyn, Capt. Hendrickson, completed the discharge of 11,000 railroad ties for the Pacific Electric Railway Company and cleared today for Hardy Creek to reload.

The big oil steamer Roma, Capt. Lane, arrived this morning from San Francisco and will load 27,000 barrels of oil at Terminal. She is scheduled to clear tomorrow for San Francisco with cargo consigned to the Union Oil Company.

The power-schooner Santa Cruz arrived today from Santa Cruz Island with a cargo of wine consigned to Los Angeles.

The steamer Capistrano, Capt. Prebel, arriving from Gray's Harbor, via San Francisco, will discharge 700,000 feet of lumber for the San Pedro Lumber Company.

The Pacific Coast Company's steamship Santa Rosa, Capt. Alexander, cleared this morning for San Diego with freight and passengers. She will call tomorrow bound for San Francisco, via Redondo and Santa Barbara.

Departures today include the steamer Yellowstone, Capt. Rorvick, for Portland, via San Francisco; steamer Raymond, Capt. Knudsen, for Willapa Harbor, and the steamer Willapa, Capt. Johnson, for San Diego, to discharge 400,000 feet of lumber.

The steamers Stanley Dollar and Falcon at Mukilteo are loading 3,000,000 feet of lumber for the Consolidated Lumber Company at this port. The schooner Fred J. Wood is loading 800,000 feet of lumber at Bellingham for the E. K. Wood Lumber Company.

REDONDO.

ARRIVED—TUESDAY, NOV. 10.
No arrivals today.

SAILED—TUESDAY, NOV. 10.
No departures today.

IN PORT—TUESDAY, NOV. 10.
Tug Redondo, at pier No. 1.

TO ARRIVE.
WEDNESDAY, Nov. 11—Steamship Santa Rosa, from San Diego, via San Pedro.
FRIDAY, Nov. 13—Steamship Queen, from San Francisco, via Santa Barbara.
SUNDAY, Nov. 15—Steamship Queen, from San Diego, via San Pedro.
MONDAY, Nov. 16—Steamship Santa Rosa, from San Francisco, via Santa Barbara.

TO SAIL.
WEDNESDAY, Nov. 11—Steamship Santa Rosa, for San Francisco, via Santa Barbara.
FRIDAY, Nov. 13—Steamship Queen, for San Diego, via San Pedro.
SUNDAY, Nov. 15—Steamship Queen, for San Francisco, via Santa Barbara.
MONDAY, Nov. 16—Steamship Santa Rosa, for San Diego, via San Pedro.

SAILING FOR REDONDO.
Steamship Queen, from San Francisco, via Santa Barbara.
Steamship Santa Rosa, from San Diego, via San Pedro.
Schooner Nokomis, from Tacoma.
Steamer Mandalay, from Crescent City.
Barge Roderick Dhu, from San Francisco, in tow of tug Navigator.

Movement of "Mosquito Fleet."

ARRIVED—TUESDAY, NOV. 10.
Sloops Helbertha, Ruby, Dawn, Ina and Martha, from the fishing banks, with 1000 pounds of fish for local and Los Angeles wholesalers.

SAILED.
The above sloops for the fishing banks.

Notes.
The Roderick Dhu is due here tomorrow evening from San Francisco, in tow of tug Navigator. She will take 27,000 barrels of crude oil consigned to the Amalgamated Oil Company.

SAN FRANCISCO, Nov. 10.—Sailed: Steamer Santa Barbara, for San Pedro.

GENERAL EASTERN.

MARKET STRONG AND EXCITED.

WHEAT ADVANCES STEADILY FOR WHOLE DAY.

Advance at Liverpool Has Bullish Effect and Report That Exporters in Northwest Were Buying Everything Offered Adds to Confidence. Corn Market Rallies Sharply.

[ASSOCIATED PRESS NIGHT REPORT.]

CHICAGO, Nov. 10.—The wheat market opened strong, with prices up ¼ to ⅜, compared with the previous closes, and after steadily advancing throughout the day, closed excited and strong, with December at 1.02⅞ and May at 1.07¼@1.07⅜.

The market was bullishly affected at the start by an advance of 1d at Liverpool, and, later in the session, fresh impetus was given the upward movement of prices by advices from the Northwest, claiming that exporters at Winnipeg and Duluth were taking all wheat that was offered them. One report asserted that the total sales today in the Northwest would aggregate between 100 and 200 boatloads, but the exact figures, it was said, were not available. A premium of 5 cents on the price of November wheat at Winnipeg over the December delivery seemed to furnish proof of the claims of a big export business. Minneapolis also reported an excellent demand for flour. The market was further strengthened by numerous reports from the winter wheat belt, telling of the stunted growth of the fall-sown crop, owing to drouth. The fact that the drouth had been partially broken in the Ohio Valley during the last twenty-four hours seemed to be given scant consideration.

The corn market responded to the strength of wheat and rallied sharply late in the day, prices advancing nearly 1c from the low point of the session. The close was strong, with prices at the top notch and at net gains of ⅜ to ⅝, final quotations on December being at 62¼ and May at 62⅝.

Active buying by cash houses caused strength in the oats market. The market closed strong, with prices up ⅜ to ⅜, with December at 49½ and May at 51¼@51⅜.

Provisions were weak. Total arrivals at the principal points were estimated at 116,000 head of hogs, compared with 52,000 the corresponding day last year. At the close prices were 7½@10 to 15 lower.

Cash quotations were as follows: Flour was firm; No. 2 spring wheat, 1.03@1.05; No. 3, 96@1.05; No. 2 red, 1.01⅝@1.03⅝; No. 2 corn, 63¾@64⅛; No. 2 yellow, 65⅞@66⅛; No. 2 white oats, 51½@52; No. 3 white, 49½@51½; No. 2 rye, 53; good feeding barley, 54@60; fair to choice malting, 62@66; No. 1 flaxseed, 1.27@1.35½; No. 1 northwestern, 1.37; prime timothy seed, 3.75; clover, contract grades, 9.00; short ribs, sides (loose,) 8.25@9.00; mess pork, per bbl., 14.50@14.62½; lard, per 100 lbs., 9.35; short clear sides (boxed,) 9.25@9.50.

Grain Movements.

Articles—	Receipts.	Shipments.
Flour, barrels	33,000	31,000
Wheat, bushels	47,000	5,000
Corn, "	206,000	138,000
Oats, "	210,000	426,000
Rye, "	4,000	2,000
Barley, "	56,000	27,000

Chicago Dairy Market.

CHICAGO, Nov. 10.—On the Produce Exchange today the butter market was strong; creamery, 23@29; dairy, 19½@25; eggs, steady at mark, cases included, 19@22; firsts, 27; prime firsts, 28; cheese, strong, 12¾@13¼.

Grain and Provisions.

[By Private Wire to E. F. Hutton & Co., Bankers and Brokers, Members New York Stock Exchange, No. 112 West Third street.]

CHICAGO, Nov. 10.—Following is range of quotations today:

	Open.	High.	Low.	Close.
Wheat—				
December	101⅝	103	101⅝	102⅞
December (old)	....	....	....	!103⅞
May	105½	107⅜	105⅛	**107¼
July	100⅛	102	100⅛	101⅞
Corn—				
December	61⅛	62¼	61⅛	....
May	61¾	62⅞	61⅜	*62⅝
July	61¼	62⅛	61⅜	62¼
November	....	....	....	62¼
Oats—				
December	48⅝	49¼	48⅝	49½
May	50⅝	51⅜	50⅝	*51¼
July	46¼	47	46⅛	47½
Pork—				
May	15.85	15.85	15.77	*15.82
January	15.92	15.95	15.85	**15.92
Lard—				
May	9.25	9.25	9.25	9.20
January	9.27	9.27	9.17	9.20
November	....	....	....	*9.32
Short Ribs—				
May	8.52	8.52	8.45	8.47
January	8.40	8.42	8.32	8.35

*Bid. **Asked. !Nominal.

New York Cotton Market.

[By Private Wire to E. F. Hutton & Co., Bankers and Brokers, Members New York Stock Exchange, No. 112 West Third street.]

NEW YORK, Nov 10.—Cotton opened irregular at three down to four up. Trade was large and sentiment mixed. It looks like trade is waking to find that cotton is the cheapest of all the markets just now. Local crowd remains bearish on the market and are fighting the public, but the latter has most everything in their favor. Therefore cotton looks like a purchase on all breaks.

Hill says: "The Liverpool market this morning was a disappointment after the development here yesterday, and it is evident that they have taken the total figures of yesterday's Ginner's into consideration and have not analyzed the report State by State, nor have they compared the ginning since October 18 with the ginnings for the same period of previous years, or have they considered the smaller per diem ginning rate at which we are now running. The trend of American markets today will not be seriously influenced by the indifference on the part of the Liverpool and no serious setback need be looked for."

Dick Bros. say: "The market opened stronger than was due on cables, and after a moderate advance, sold off on rather heavy realizing orders. Fluctuations were somewhat irregular in the late trading, but in spite of bear hammering the undertone was steady. The bears are working hard to shake out long cotton and there are several estimates of more than 13,000,000 bales in circulation, while some traders predict a census report showing more than 3,000,000 bales ginned to November 14. Trade maintains its improvement and there is very heavy buying of dry goods."

Greene says: "The feeling here was very bullish and no doubt too much so in our mind. There was more outside business yesterday than for some time. While the bulls had the market pretty well in hand all day, yet many of them had cotton for sale around 9 cents. Papers claim there is a lot of very low-grade cotton received here from the South for delivery on December contract. Stay off the long side of these near-by months. I believe we will still have a traders' market, but would buy only on breaks."

J. S. Bache & Co. say: "We see no reason to change opinions and strongly advise the purchase of cotton because it is cheap and because we think the industrial improvement throughout the country will cause a keen demand at advanced prices."

H. S. & Co. say: "The outlook favors a higher level of values."

Bailey & Montgomery say: "The cotton market looks to us as a purchase on all soft spots."

Following is range of quotations today:

Option—	Open.	High.	Low.	Close.
January	8.83	8.96	8.86	8.89@8.90
February	....	....	....	8.89@8.91
March	8.90	8.96	8.87	8.90@8.91
May	8.94	8.97	8.86	8.90@8.91
June	....	8.96	8.94	8.94@8.96
July	8.85	8.91	8.80	8.83
August	....	8.81	8.78	8.73@8.74
November	....	9.01	9.01	9.00@9.02
December	9.09	9.14	9.03	9.04@9.05

Boston Copper Market.

[By private wire to E. F. Hutton & Co., bankers and brokers. Members New York Stock Exchange. No. 112 West Third street.]

BOSTON, Nov. 10.—Coppers were quiet today and all attention was centered in the New York rails, under the leadership of Union and Southern Pacific. The metal market, however, looks better and as soon as the boom in rails gets a little tired, the coppers will have their turn. The buying of Franklin and Rhode Island looks good and with the prospect of a consolidation ahead I would not be surprised to see them sell a few points higher. On any bulge I think they should be sold. Lasalle looks attractive merely because it has not moved with the rest of the market. Keep long of Lake, Lasalle, Butte Coalition and the other leaders.

Following were the closing quotations today:

	Bid.	Asked.
Ahmeek	115	120
Davis Daly	9⅝	9⅞
East Butte	8	8¼
Majestic	74	75
Raven	98	100
Superior & Pittsburgh	19	19¼
American Pneumatic	6¼	6½
Shoe Machinery	56½	56¾
Allouez	41	41½
Arnold	.....	75
Butte Coalition	28⅝	28⅞
Centennial	35½	36
Daly West	10⅞	11
Granby	105	106
Mohawk	71	73
North Butte	88	88¼
Osceola	124	125
Quincy	98	99
Shannon	18⅞	19
United Copper	16¼	16½
Victoria	5⅝	5⅞
Wyandotte	2⅝	2⅞
Lasalle	15½	15⅝
U. S. Mining pfd	46½	47½
B. & A.	221	.....
Black Mountain	3⅝	3⅞
Gas	1 1-16	1⅛
Hancock	14⅞	.....
Helvetia	4½	4¾
Butte & London	50	54
Dominion Copper	97	99
Giroux	4 9-16	4⅝
Nevada-Utah	3½	3⅝
Troy	20	30
A. P. pfd	15½	16
S. M. pfd	29	30
United Leather	1¼	1⅝
Arcadian	4⅞	5
Atlantic	18¼	18⅞
Calumet & Arizona	166	167
Con. Mercur	39	.....
Empire	2⅛	2½
Greene Cananea	12	12⅛
Mexican	4⅛	4⅝
Old Colony	60	75
Parrott	29	29¼
Rhode Island	5	5¼
Tamarack	.....	68
Oil	29	29¼
Winona	6⅞	7
Amalgamated Copper	87½	87⅝
Boston Con.	17½	17⅝
S. P.	104	104¼
Boston Montana	23	23¼
Lake	15⅞	16
First National	8⅝	8⅞
K. C.	6⅞	7
Superior & Boston	12⅞	13
Com. Ely	8⅞	9
Nipissing	10⅞	11
Superior Copper	29	29½
Apex	6⅛	6⅜
Massachusetts	6⅝	6⅞
United Fruit	131	.....
Adventure	9⅛	9⅜
Arizona Commercial	36⅞	37
Bingham	23	23¼
Cal. Hecla	695	700
Copper Range	82⅜	82⅝
Franklin	15¼	15½
Massachusetts Gas	65	70
Michigan	15¼	15⅝
Nevada	20	20¼
Old Dominion	67½	67⅞
Phoenix	.....	1
Santa Fe	2	2¼
Trinity	19	19¼
Utah Con.	45	45½
Wolverine	154	155
Zinc	24	25
Isle Royale	23⅞	24
U. S. Mining	44⅛	44½
Newhouse	5⅛	5⅜
E.	247½	250
McKinley	1⅛	1¼
Ojib	14½	15
Yukon	4⅜	4½

New York Bond Market.

[By Private Wire to E. F. Hutton & Co., Bankers and Brokers, Members New York Stock Exchange, No. 112 West Third street.]

NEW YORK, Nov. 10.—Following is the range of quotations today:

	Bid.	Asked.
U. S. 2s reg	103½	104
U. S. 2s coup	104	.....
U. S. 3s reg	100¼	100⅞
U. S. 3s coup	100¼	101¼
U. S. 2s, small	100	.....
U. S. 4s reg. (new)	120¼	121
U. S. 4s coup. (new)	121	.....
Panama 2s reg	102¼	102⅞
District of Columbia	110	.....
Jap. 4½s, 1st Ser	89	89½
Jap. 4½s, 2nd Ser	80	81
Japanese 4s	74½	.....
Panier	2	.....
U. W., common	33	34½
U. W., preferred	48	50
Paper	95⅝	95⅞
Southern Pacific Col. 4s	92	93½
Southern Railway 5s	108	108½
Wabash 1st 5s	109½	110½
Dolores	7½	8
Pennsylvania 3½s, 1912	97½	97⅞
Pennsylvania 3½s, 1915	96	96¼
Atchison Gen. 4s	100	100¼
Union Pacific 1st 4s	103	103¼
N. P. prior lien 4s	103¼	103⅜
N. Y. Central 3½s	93	94
Atchison Conv. 4s	101⅞	102
Del. & Hudson Conv. 4s	102½	103¼
Reading Gen. 4s	98⅞	100⅛
Baltimore & Ohio 4s	100	100⅞
B. & O. prior lien 3½s	94½	94⅞
N. Y. Central 4½s	111¼	111½
Union Pacific Conv. 4s	104¼	104½
Third Avenue 5s	105	107½
N. Y. Central 4½s (new)	111¼	111½
Un Rys. St. L. 4s	82	.....
St. L. & S. F. Ref. 4s	77½	78
Nor. & W. Con. 4s	99	.....
Met. St. Ry. N. Y. Ref. 4s	50	51
C. R. I. & P. 1st Ref. 4s	88	88¼
Interboro-Met. 4½s	86⅞	87½
Or. R. R. & Nav. 4s	99⅞	100
O. S. L. Ref. Gold 4s	95	95⅜
Erie 1st Con. P. L. 4s	87½	87⅞
Central Pacific 1st 4s	98	98¼
Atl. Coast Line Con. 4s	95	96
L. & N. Uni. 4s	100	100¼
C. B. & Q. Joint 4s	98¼	98½
Reading Gen. 4s	99⅞	100¼
C. & O. Gen. 4½s	103	103¼
PHILADELPHIA.		
Pennsylvania	103¼	103⅜
C. F. I.	76	77
Union Pacific	96⅞	97
Subway	22	23½
W. K. 5s	85½	86
B. R. T. 4s	71	76¼

Boston Stocks and Bonds.

BOSTON, Nov. 10.—Closing prices.

Money—		A. A. Chem. pfd.	94
Call loans	2@3	Am. Pneu. Tube.	6¼
Time loans	3¼@4½	Am. Sugar	135⅝
Bonds—		Am. Sugar pfd.	130
Atchison Adj. 4s.	91	Am. Woolen	28
Atchison 4s	99⅞	Am. Woolen pfd.	95
Railroads—		Dom. I. & S.	19
Atchison	95½	Ed. Electric Illu.	247½
Atchison pfd	98½	Mass. Electric	10¼
Boston & Albany	221	Mass. Elec. pfd.	54½
Boston & Maine	134	Mass. Gas	67½
Boston Elevated	128	United Fruit	131
Fitchburg pfd	125	U. Shoe Mach.	56⅝
N. Y. N. H. & H.	160	U. Shoe M. pfd.	29
Union Pacific	180¼	U. S. Steel	54⅞
Miscellaneous—		U. S. Steel pfd.	112⅝
Am. Arge. Chem.	30		

California Dried Fruits.

NEW YORK, Nov. 10.—A moderate demand is reported for evaporated apples with fancy quoted at 8½; choice, 7½@7¾; prime, 6¾@7; old crop apples are quoted at 4@6, according to grade.

A better demand is reported for prunes for shipment from the Coast and the market is firm with spot quotations ranging from 4 to 12 for California and from 6¼ to 7¼ for Oregon fruit.

Apricots are firm with choice at 8@8¼; extra choice, 8¾@9; fancy, 9¼@10½.

Peaches are steadier, although demand continues light with choice quoted at 6¾@7; extra choice, 7¼@8, and fancy, 8¼@9.

Raisins are a little more active and steady. Loose muscatels are quoted at 5¼@6¼; choice to fancy seeded at 6@7¾; seedless at 4¾@6; London layers, 1.20@1.60.

New York Metal Market.

NEW YORK, Nov. 10.—There was quite a sharp reaction in the London tin market, prices being about £1 lower, at £140, 15s for spot, and £142 5s for futures. The local market was easier in sympathy, with spot quoted at 30.97½@31.05. The London copper market was also reactionary, closing at £64 5s for spot, and £65 2s 6d for futures. Locally, however, copper was firm and a shade higher, with lake quoted at 14.50@14.62½; electrolytic, 14.37½@14.50, and casting at 14.12½@14.37½. Lead declined to £13 17s 6d in the London market. The local market was firm, but unchanged at 4.37½@4.40. Spelter was unchanged in both markets, with spot quoted at £20 17s 6d in London, and at 5.40@5.50 locally. Iron was unchanged locally.

New York Money Market.

NEW YORK, Nov. 10.—Money on call easy, 1¾@2 per cent.; ruling rate, 2 per cent.; closing bid and offered at 1¾ per cent.

Time loans, firm; sixty days, 3 per cent.; ninety days, 3¼@3½ per cent.; six months, 4 per cent.

Close, prime mercantile paper, 4@4½ per cent.

Sterling exchange, steady, with actual business in bankers' bills at 4.83.60@4.83.70 for sixty-day bills and at 4.86.70 for demand.

Commercial bills, 4.84¼@4.84⅜.

Bar silver, 49¼.

Mexican dollars, 45.

Government bonds, firm; railroad bonds, irregular.

Boston Wool Market.

BOSTON, Nov. 10.—The advancement of prices throughout the list has served to curtail somewhat the activity in the local wool market. The demand, however, continues to run to almost all grades. Quotation: California, northwest, 45@48; middle county, 38@40; southern, 37@38; fall free, 35@37. Oregon, eastern No. 1, staple, 58@60; eastern No. 1 clothing, 48@50; valley, No. 1, 45@46. Territory fine, staple, 57@60; fine medium staple, 55@57; fine, clothing, 50@56; fine medium clothing, 47@50; half blood, 50@57; three-eighths blood, 50@52; quarter blood, 45@48. Pulled extra, 54@60; fine A, 50@53; A. supers, 43@48.

Chicago Live Stock Market.

CHICAGO, Nov. 10.—Cattle—Receipts, 9000. Market 5@10 lower. Beeves, 3.35@7.50; Texans, 1.50@4.65; westerns, 3.25@6.30; stockers and feeders, 2.00@4.55; cows and heifers, 1.60@5.25; calves, 5.75@7.75. Hogs—Receipts about 32,000. Market weak to 5c lower. Light, 5.10@5.90; mixed, 5.30@6.10; heavy, 5.30@6.10; rough, 5.30@5.50; good to choice heavy, 5.50@6.10; pigs, 3.75@5.10; bulk of sales, 5.60@5.95. Sheep—Receipts about 20,000. Market weak to 10c lower. Native, 2.50@4.50; western, 2.50@4.50; yearlings, 4.25@5.00; lambs, 3.75@6.00; western, 3.75@6.00.

Liverpool Cotton Market.

[By private wire to E. F. Hutton & Co., bankers and brokers. Members New York Stock Exchange, No. 112 West Third street.]

LIVERPOOL, Nov. 10.—Spots cotton was in increased demand, with prices firm. Sales were estimated at 10,000 bales, of which 1000 were for speculation and export. Receipts amounted to 42,400 bales, all American cotton. American Middlings were quoted at 5.07¼. Futures opened steady, and closed unchanged to ¼ lower.

New York Cotton Market.

NEW YORK, Nov. 10.—Cotton futures opened steady at a decline of 1 point, to an advance of 5 points, and closed barely steady, at a net decline of 1 to 4 points. Close: November, 9.00; December, 9.06; January and February, 8.89; March and May, 8.90; June, 8.84; July, 8.83; August, 8.73. Spot closed quiet; middling uplands, 9.35; middling Gulf, 9.60; sales, 1000 bales.

Chicago Closing Figures.

CHICAGO, Nov. 10.—Close: Wheat—December, 1.02⅞; May, 1.07¼@1.07⅜; July, 1.01⅞. Corn—November and December, 62; December, 63⅜. Oats—December, 49½; May, 51¼@51⅜; July, 47. Rye—Cash, 74; December, 73; May, 76½. Barley—Cash, 61@68. Timothy—November, 3.37½@3.40; March, 3.95@4.10. Clover—March, 9.20.

New York General Markets.

NEW YORK, Nov. 10.—Wheat—Spot, strong; futures closed about 1c to 2c higher. December closed, 1.13⅞, and May at 1.14⅝. Wool and hops, quiet; hides, firm; petroleum, steady. Sugar—Raw, quiet; fair refining, 3.42; centrifugal, 96 test, 3.92; molasses sugar, 3.17; refined, steady.

New York Coffee Market.

NEW YORK, Nov. 10.—Coffee futures closed steady, net unchanged to 5 points lower. Sales were reported of 11,500 bags, including December at 5.40; March, May and September, 5.35; spot, quiet; No. 7 Rio, 6¾; No. 4 Santos, 8¾; mild coffee, dull; Cordova, 9¾@10½.

New York Dairy Market.

NEW YORK, Nov. 10.—Butter and eggs steady, unchanged. Cheese firm; State full cream, September, small, colored or white fancy, 13½; colored or white fancy, October best, 12¾@13.

St. Louis Wool Market.

ST. LOUIS, Nov. 10.—Wool, firm; medium grades, combing and clothing, 17@20; light fine, 16@16½; heavy fine, 11@12; tub washed, 20@27.

Portland Wheat Market.

PORTLAND (Or.) Nov. 10.—Wheat, club, 88@89; bluestem, 93@94; turkey red, 90@91; red Russian, 86@87; valley, 91.

Exchange Seat Sells High.

NEW YORK, Nov. 10.—A seat on the New York Stock Exchange today sold for $85,000. A week ago a seat brought $70,000.

Liverpool Wheat Market.

LIVERPOOL, Nov. 10.—Close: Wheat, December, 7s 11⅝d; March, 7s 9¼d; May, 7s 8⅛d. Weather cold.

Liverpool Hop Market.

LIVERPOOL, Nov. 10.—Hops in London (Pacific Coast,) steady.

BIG DIVIDEND.

NORTHERN PACIFIC STOCK.

[ASSOCIATED PRESS DAY REPORT.]

ST. PAUL (Minn.) Nov. 10.—Word has reached the Northern Pacific directory that the extra dividend of 11.26, which was recently declared by the Northwestern Improvement Company for the benefit of the Northern Pacific stockholders, will be paid on December 3. The amount constitutes a dividend on the stock of the Northwestern Investment Company, which amounts to $2,775,000, and is to be paid to all Northern Pacific stockholders of record November 19, 1908.

SAN FRANCISCO MARKETS.

FRUIT, GRAIN AND PRODUCE.

[ASSOCIATED PRESS NIGHT REPORT.]

SAN FRANCISCO, Nov. 10.—Fruits—Fancy apples, 1.25; common, 40.

Berries—Strawberries, 4.00@8.00; huckleberries, 12½@15; raspberries, 6.00@9.00; cranberries, 3.75@13.00.

Grapes—Isabella, 1.00@1.25; Muscat, 65@85.

Pears—Common, 40; fancy, 1.25.

Peaches—Common, 60; fancy, 1.00.

Pomegranites—75@2.00; persimmons, 50@1.00; quinces, 60@75.

Oranges—Navels, 2.00@2.75; Valencias, 4.00@4.25.

Mexican Limes—4.00@5.00.

Lemons—Common California, 1.00@1.50; good to choice, 1.75@2.50; fancy, 2.50@3.50.

Tropical fruits—Bananas, 1.00@3.00; pineapples, 1.50@3.00; Smyrna figs, 50@1.25.

Beans—Pink, 2.25@3.40; Lima, 4.20@4.30; small white, 4.35@4.50; large white, 3.75@3.85.

Potatoes—Oregon Burbanks, 1.15@1.30; Salinas Burbanks, 1.25@1.60; Merced Sweets, 1.25@1.40.

Various—Green peas, 6@8; string beans, 3@6; egg plant, 75@1.00; green peppers, 60@1.25; tomatoes, 25@50; summer squash, 75@1.00; garlic, 7@8; cucumbers, 1.00@1.25.

Butter—Fancy creamery, 32½; seconds, 27½; fancy dairy, 23; seconds, 20.

Cheese—New, 12@13; eastern, 17; Young America, 14@15.

Eggs—Ranch, 55; store, 50; eastern, 27.

Poultry—Live turkeys, 17@21; dressed turkeys, 20@27; roosters, old, 3.50@4.50; roosters, young, 5.50@8.00; broilers, small, 3.00@3.50; broilers, large, 3.50@4.00; fryers, 4.00@5.00; hens, 3.50@9.00; ducks, old, 4.00@5.00; ducks, young, 6.00@7.00; geese, 2.00@2.50; pigeons, old, 1.00@1.25; pigeons, young, 2.00@2.50.

Flour—Family extras, 5.40@6.00; bakers' extras, 5.40@5.65; Oregon and Washington, 4.90@5.40.

Wheat—Shipping, 1.62½@1.67½; milling, 1.67½@1.70.

Barley—Feed, 1.42½@1.45; brewing, 1.45@1.47½; Chevalier, 1.55@1.60.

Oats—Red, 1.55@2.00; white, 1.60@1.75; black, 2.25@2.60.

Millstuffs—Middlings, 33.50@35.50; mixed feed, 28.00@32.00; rolled barley, 30.00@31.00; oatmeal, 4.30@4.50; oat groats, 4.30@4.50; rolled oats, 33.00@34.50.

Hay—Wheat, 18.00@21.00; wheat and oat, 17.00@20.00; oat, wild, 15.00@17.00; oat, tame, 16.00@18.00; alfalfa, 11.00@15.00; straw, 55@85.

Receipts—Flour, 4500; wheat, 185; barley, 11,160; oats, 450; beans, 11,331; potatoes, 3710; onions, 30; bran, 955; middlings, 170; hay, 572; hops, 60; hides, 565; wine, 42,400.

Callboard Sales.

SAN FRANCISCO, Nov. 10.—Wheat, firm; May, 1.71⅝@1.72⅜; December, 1.65; cash, 1.62½@1.67½.

Barley firm. May, 1.48; December, 1.46; cash, 1.43¾@1.45.

Corn steady. Large yellow, 1.85@1.90.

Afternoon session—Wheat firm, no trading. Barley firm. May, 1.48; December, 1.45¼.

Oil Stock Sales.

SAN FRANCISCO, Nov. 10.—[Exclusive Dispatch.] Today's sales on the California Stock and Oil Exchange: Informal, 517 McKittrick at 20; 1100 Claremont at 1.50. Regular, 3 Associated at 40.00; 100 Associated at 39.50; 100 Home at 75; 50 Sovereign at 22; 2000 Junction at 20; 500 W. K. Oil at 1.46; 400 Four at 30; 20 Caribou at 13.00; 2000 Daisy at 28.

San Francisco Dairy Market.

SAN FRANCISCO, Nov. 10.—Butter, fancy creamery, 32½; creamery seconds, 27½; fancy dairy, 23; dairy, seconds, 20; pickled, 23½. Eggs, store, 50; fancy ranch, 55; eastern, 27. Cheese, new, 12@13; Young America, 14@15; eastern, 17.

Drafts and Silver.

SAN FRANCISCO, Nov. 10.—Silver bars, 49⅛; Mexican dollars, nominal; drafts, sight, 4; drafts, telegraph, 3¾.

NOT TO WIDEN STREET.

West Eleventh Improvement Association Makes Certain of Paving Rather Than Other Change.

At a meeting of the West Eleventh Street Improvement Association last night, it was decided not to widen the street. A canvass of the property owners developed considerable opposition against the plan and the leaders abandoned this proposed improvement to make certain the paving of the street from Figueroa to Alvarado street. The majority of members present were enthusiastic for paving and a number of short talks were made in its favor.

A committee was appointed, composed of Prof. Melville Dozier, W. H. McGill and M. A. Rogers to decide upon the best kind of paving and to prepare specifications for the City Council. Secretary McGill was empowered to present the necessary documents to the Council and to represent the property owners in the matter. A committee appointed at a former meeting to canvass property owners on Winfield street in regard to paving that street reported that the sentiment appeared favorable.

PIONEER DOCTOR DEAD.

Jacob L. Lanterman, Father of Former Coroner, Dies at Daughter's Home in Glendora.

Dr. Jacob L. Lanterman, father of former Coroner Dr. R. S. Lanterman, died yesterday afternoon at the home of his daughter, Mrs. L. M. LaFetra, in Glendora. He had been suffering since Sunday from a stroke of paralysis.

The elder Dr. Lanterman was a pioneer, coming to Southern California in 1874. He was 81 years old at the time of his death, and for several years had been in poor health. He leaves a daughter, Mrs. LaFetra, and two sons, Dr. Lanterman and Frank B. Lanterman.

Funeral services will be held tomorrow morning at 10:30 o'clock at the residence of Mrs. LaFetra in Glendora and at 1:30 o'clock in the afternoon at the chapel at Evergreen Cemetery, this city.

To Cure a Cold in One Day
Take Laxative Bromo Quinine Tablets. Druggists refund money if it fails to cure. E. W. Grove's signature is on each box. 25c.

A DINNER for a dollar at the Angelus Grill.

TIMES COOK BOOK, NO. 3

Spanish and Mexican recipes by old settlers and famous pioneer chefs of California are printed by the score in the third prize cook book issued by The Times. It also contains hundreds of special toothsome recipes (not experiments) contributed by the best housewives in Southern California, Arizona and Mexico to The Times cooking competition. Cash prizes were awarded to the winners. Ready for delivery. Price 25 cents. By mail, five cents extra.

"Times" Branch Office, 531 S. Spring St.
For the convenience of Times patrons, a branch office has been established at 531 S. Spring street, where advertisements and subscriptions are taken by experienced clerks.

6% Interest Paid—
ASSETS $2,002,111.
No Admission or Withdrawal Fee, Only 30 Days Withdrawal Notice.
Send For Booklet and Statement
STATE MUTUAL BUILDING & LOAN ASS'N.
223 S. Spring St. Los Angeles Cal.

IN WOMAN'S BREAST
ANY LUMP IS CANCER
Any tumor, lump or sore on the lip, face or anywhere, six months, is cancer. They never pain until almost past cure.
THREE PHYSICIANS OFFER $1000
If They Fail to Cure Any Cancer
Without KNIFE or PAIN AT HALF PRICE for 30 days. Not a dollar need be paid until cured. Only infallible cure ever discovered. ABSOLUTE GUARANTEE.

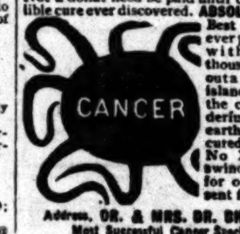

Best book on cancers ever printed, Sent FREE with testimonials of thousands cured without a failure. A Pacific island plant makes the cures. Most wonderful discovery on earth. Small cancers cured at your home. No X-Ray or other swindle. Write today for our 130-page book, sent free.
Address, DR. & MRS. DR. CHAMLEY & CO.
Most Successful Cancer Specialists Living
747 S. Main St., Los Angeles, Cal.
Kindly Send to Some One with Cancer

SUPERIOR TO COPAIBA & INJECTIONS
SANTAL CAPSULES MIDY
RELIEVES IN 24 HOURS

MORPHINE
and other drug habits are positively cured by HABITINA. For hypodermic or internal use. Samples sent to any drug habitue by mail. Regular price $2 per bottle at your druggist or by mail in plain wrapper. DELTA CHEMICAL CO., St. Louis, Mo. For sale in Los Angeles by Sun Drug Co. Free

CHICHESTER'S PILLS
THE DIAMOND BRAND.

Ladies! Ask your Druggist for Chi-ches-ter's Diamond Brand Pills in Red and Gold metallic boxes, sealed with Blue Ribbon. Take no other. Buy of your Druggist. Ask for CHI-CHES-TER'S DIAMOND BRAND PILLS, for 25 years known as Best, Safest, Always Reliable.
SOLD BY DRUGGISTS EVERYWHERE

$3 A Month
ALL DISEASES
MEDICINES FREE
All Chronic and Nervous Diseases a Specialty
Drs. Shores & Shores
445½ S. Spring St. Los Angeles, Cal

RUPTURE
For the next 10 days $4.00 buys a $10.00 truss. No more steel springs, straps, or belts. Holds night and day, making many cures. Hundreds of testimonials. Johnson, 120½ S. Spring.

Individual Investors

For many years we have made a specialty of selling bonds to the private investor—in amounts both large and small. These bonds are first purchased with searching investigation, and are offered with our recommendation to our investing clients at prices to yield as large an interest return as is consistent with safety of principal.

To those who have surplus funds to invest, we recommend at this time the purchase of high grade bonds for investment.

We own a carefully selected list of first mortgage bonds and notes, and can furnish investors with securities of practically any desired maturity at prices to yield from 4 to 7½ per cent.

James H. Adams & Co.
Municipal and Corporation Bonds.
111-113 West Fourth Street

Clearinghouse Banks.

NAME.	OFFICERS.	
FARMERS' AND MERCHANTS' NATIONAL BANK, Cor. Fourth and Main.	I. W. Hellman, Pres. Chas. Seyler, Cashier.	Capital .. $1,500,000; Surplus and Profits .. $1,800,000
FIRST NATIONAL BANK, S. E. Cor. Second and Spring.	J. M. Elliott, Pres. W. T. S. Hammond, Cashier.	Capital $1,250,000; Surplus and Profits .. $1,450,000
MERCHANTS' NATIONAL BANK, S. E. Cor. Third and Spring.	W. H. Holliday, Pres. Marco H. Hellman, Cashier.	Capital .. $200,000; Surplus and Profits .. $500,000
NATIONAL BANK OF CALIFORNIA, N. E. Cor. Fourth and Spring.	J. E. Fishburn, Pres. G. W. Fishburn, Cashier.	Capital ... $500,000; Surplus and Profits .. $130,000
AMERICAN NATIONAL BANK, S. W. Cor. Second and Broadway.	W. F. Botsford, Pres. Wm. W. Woods, Cashier.	Capital .. $1,000,000; Surplus and Profits .. $175,000
CENTRAL NATIONAL BANK, Fourth and Broadway.	George Mason, Pres. J. B. Gist, Cashier.	Capital ... $300,000; Surplus and Profits .. $200,000
CITIZENS' NATIONAL BANK, S. W. Cor. Third and Main.	R. J. Waters, Pres. A. J. Waters, Cashier	Capital .. $300,000; Surplus and Profits .. $375,000
BROADWAY BANK AND TRUST COMPANY, 308-10 S. Bdwy., Bradbury Bldg.	Warren Gillelen, President. R. W. Kenny, Cashier	Capital ... $250,000; Surplus and Profits .. $191,000
THE UNITED STATES NATIONAL BANK, Cor. Main and Commercial Sts.	Isaias W. Hellman, President. F. W. Smith, Cashier.	Capital ... $200,000; Surplus and profits .. $80,000
THE NATIONAL BANK OF COMMERCE, N. E. Cor. 2nd and Main Sts.	F. M. Douglas, Pres. Chas. Ewing, Cashier.	Capital ... $200,000; Surplus and profits .. $28,000
COMMERCIAL NATIONAL BANK, 401 S. Spring, corner 4th.	W. A. Bonynge, Pres. Newman Essick, Cashier.	Capital ... $200,000; Surplus and Profits ... $35,000

Savings Banks.

GERMAN AMERICAN SAVINGS BANK
Spring and Fourth Streets

AMERICAN SAVINGS BANK
N. E. COR. THIRD AND SPRING.
Resources over $1,650,000. Interest Paid on Deposits.

EQUITABLE SAVINGS BANK
STRICTLY A SAVINGS INSTITUTION
FIRST AND SPRING STS.

SECURITY SAVINGS BANK
Oldest and Largest.
Capital and Reserve $1,250,000.00
FOUR PER CENT INTEREST PAID ON TERM DEPOSITS.

Trust Companies.

LOS ANGELES TRUST Co.
2d and Spring Sts.
Capital $1,000,000 Surplus $250,000
This company acts as executor of your will; Trustee in confidential matters; Manager of your Real Estate. Any officer will be glad to talk matters over with you when you call. Correspondence invited.

The Southern Trust Co.
114 West Fourth Street
Capital $1,000,000.00 Surplus $200,000.00
Resources Over $4,000,000.00

TITLE INSURANCE & TRUST CO.
Corner Franklin and New High Streets.
Issues Policies of Title Insurance. Issues Certificates of Title.
Acts in All Trust Capacities. TEL. EXCHANGE 12.

Merchants Bank and Trust Co.
PAID UP CAPITAL . $250,000
SURPLUS OVER . . . $200,000
Branches Ninth and Main, 2426 South Hoover Street. 209-211 S. Broadway
Transacts a general banking and trust business.

PROVIDENT Mutual Building, Loan Association
PAYS 5 Per Cent on Pass Books Deposits, 6 Per Cent on One Year Term. No Unnecessary Withdrawal Notice. 135 South Broadway

I Cure Piles
WITHOUT AN OPERATION AND WITHOUT PAIN.
I cure piles without cutting, cauterizing, or using any surgical instrument, or without detention from business or pleasure. Piles may be helped temporarily by salves and cones, but never cured. The knife will cure, but you may not desire a surgical operation. By my treatment AN OPERATION IS ABSOLUTELY UNNECESSARY. I dissolve the pile tumors by a new method that is entirely my own.
I also cure without pain, fissure, fistula, hemorrhage, ulcers, constipation, indigestion, and all diseases of the rectum, stomach and bowels.
I guarantee to cure every case I treat. Bring this advertisement to my office and I will examine you free of charge.
DR. C. H. WHITE
DR. C. H. WHITE, 25 Years' Experience as a Rectal Specialist.
Office Hours—11 to 12, 2 to 5. 453½ S. Spring St., N. W. Cor. Fifth, Los Angeles, Cal.

50c Large Jar
Instantly relieves and cures all chronic skin diseases. Recommended by physicians. SUN DRUG CO.'S STORES.

Thos. B. Clark
AUCTIONEER
632 So. Spring Street.
F1907 Broadway 1921

THE CITY IN BRIEF

"Elk skin."

NEWS AND BUSINESS.

New Crown Hill Avenue.

Arnold street is now officially named Crown Hill avenue, and the cars on that thoroughfare are so designated.

Italian Banquet.

Italian friends and admirers of Maj. De Rudio will give a banquet in his honor Sunday at 12 o'clock, noon, at the Delmonico. About sixty are expected to be present.

Sunset Hills Postoffice.

Beginning December 1, the branch postoffice at Ivanhoe will be known as the Sunset Hills station, to conform to the name of the section that is served by the branch office. The Northwestern Improvement Association petitioned Postmaster Flint to make the desired change and the department authorities have given their consent.

Loses Valuable Land.

The land contest of Robert Waters against George P. Davis, over a valuable tract in the Imperial Valley, has been decided in favor of the contestant, the original entryman not appearing to uphold his claim. The contest was made on the ground that Davis had not compiled with the requirements of the Land Office.

They Last All Day.

The daily illustrated lectures at the Chamber of Commerce have been recently added to, and now practically the entire day is occupied. The present schedule is: 11 a.m., Imperial county; 11:30 a.m., Los Angeles and Southern California; 1:45 p.m., Stanislaus county; 2:15 p.m., Sacramento Valley; 2:45 p.m., Alameda county; 3:15 p.m., Pomona; 3:45 p.m., Hawaii.

Dies on Car.

Stricken with apoplexy, Charles Clarkson, a negro porter, 54 years of age, died on a Pico Heights street car early yesterday morning. Clarkson, who lived at No. 1707 West Pico street, took the car in front of his home to go to work. He had hardly reached a seat when he collapsed. He was carried into a drug store at Pico and Figueroa streets where a hurried examination showed that he had been dead several minutes.

Company A at Home.

Company A, Seventh Regiment, N. G. C., gave an "at home" and informal banquet at the Armory last night. Lieut.-Col. Saltmarsh acted as toastmaster and there were a number of short addresses in regard to the work being accomplished by the local companies. All the speakers urged the members of Company A to perfect their drill and organization in order that the boys can again capture the First Brigade cup, won last year in the annual competition. If the local company wins twice more, the cup becomes its property.

BREVITIES.

Times' Cook Book No. 3 ready today, and until the edition is exhausted, is placed on sale the largest, most elaborate and comprehensive cook book of the series issued by The Times. The 318 recipes for hot Spanish and Mexican dishes and the hygienic department are big features of the publication. The recipes, brought out by The Times' prize cooking contest, are generally from Southern California housewives and noted chefs. Price 25 cents; by mail 5 cents additional. Address The Times, Los Angeles.

To Let—Handsomely fitted office and exhibit spaces or desk room, also basement, in premises occupied by new branch office of The Times at 531 S. Spring st.; splendid location; suitable for California products display and well adapted for headquarters of excursions, steamship or railroad enterprises, as well as mining exhibits. Established information bureau now conducted in connection. For particulars and rental cost apply on premises, or to Manager's office in the Times Building.

Wreden Packing and Provision Company will sell today sirloin steak, 10c; boiling beef, 5c; sirloin roast, first cut, 10c; lamb loin, 12½c; roast shoulder pork, 10c; loin pork roast, 15c; German pot roast, 6c to 8c; Cal. picnic ham, 9c; T-bone steak, 12½c; porterhouse steak, 15c; bacon, 16c; ham, 15c. Our low prices today will enable every one to save money here. Moral: Buy your meat at Mott Market, 129-135 S. Main street.

Famous for 20c commercial lunch, 11-2 p.m., and 50c club dinner, 5 to 8, evenings. Miss Lancester Ladies' Quartet entertaining at lunch and dinner. Pacific Electric Grill, Huntington Depot waiting-room. Take large dining hall.

Peck & Chase Co., undertakers, now in their new building, 12th and Figueroa. Tel. Main 61, Home 52727.

Drs. Hayden, osteopaths, 516 Auditorium Bldg., residence Hotel Chickasaw.

All eyesight difficulties corrected. Dr. McCleery, 455 S. Broadway, rooms 22-24.

Dr. J. G. Blackwell returned, 401-5 Broadway Central Bldg.

Dr. Logan, oculist, 415 S. Spring. Furs remodeled. D. Bonoff 324 S. Bdwy. For Taxicab, phone F1553, Main 6632.

PIERCE LEAVING TEXAS.

Oil Magnate Departs for St. Louis Instead of Going Into Old Mexico.

[BY DIRECT WIRE TO THE TIMES.]

AUSTIN (Tex.) Nov. 10.—[Exclusive Dispatch.] E. Clay Pierce left tonight for St. Louis. He spent most of the day in conference with President S. M. Felton of the Mexican Central Railroad, who came here from the City of Mexico to see him. Pierce had planned to visit Galveston and Houston on this trip but he changed his plans tonight on account of business matters which require his early attention in St. Louis. He will visit Mexico in the near future to look after the Waters-Pierce Oil Company interests there.

A fierce oil war is being waged against his company in that country by S. Pearson & Son, a British firm of oil producers and refiners.

BEAUTIFUL homes built and fine people live in Ramona Park. Althouse Bros.

CALL up the Western Distributing Co. about distributing. A6371.

WILBUR'S BEAR BOOK.

Superior Judge's Stories for Children Coming Out in Volume, Club Women Aiding in Work.

In Judge Curtis D. Wilbur's chambers in Department Eight of the Superior Court, where momentous life decisions are handed down, funny sketches are scattered about—pictures of bears, of monkeys, and of elephants are strewn over tables and chairs. A holiday book for very small children is in the course of preparation, just the sort of book that Santa Claus would put in his pack for a little boy or girl.

The stories have been written by

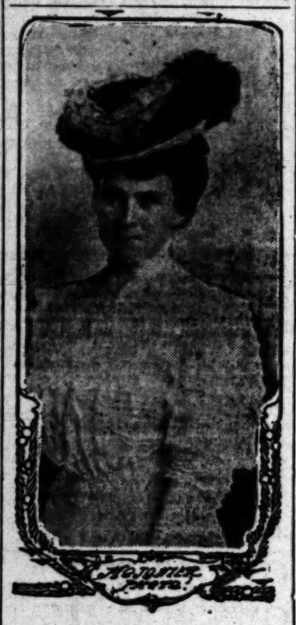

Mrs. F. W. Force,

prominent club woman, who is superintending the publication of Judge Curtis D. Wilbur's new Bear Book.

Judge Wilbur, and, though born of such an atmosphere, it is a happy, lovable, jolly book, and is intended to keep the children who hear the stories from ever coming to the sort of court over which he presides.

"The Bear Family at Home, and How the Circus Came to Visit Them," is the title of the book. It includes sixty-five stories, including eleven which were published in St. Nicholas. Some of the illustrations have been drawn by a negro lad, George Woods, who was sentenced to the Whittier reform school from that very courtroom, simply because he had no home worthy the name. Later, Judge Wilbur had him transferred to Booker T. Washington's institute at Tuskegee.

In the mouths of the animals the author has put some of the familiar Bible stories, a departure from established custom, but done with a purpose.

Mrs. F. W. Force, a prominent club woman, has undertaken the business of superintending the publication of this book. She is devoting her entire time to the work at present, and already 300 individual copies have been ordered.

VITAL RECORD — BIRTHS. DEATHS. MARRIAGES. DIVORCE.

Deaths.

CLARKSON. Charles I. Clarkson, died November 10, 1908. Remains at Porter-Roberts Co.'s funeral chapel. Funeral notice later.

FITZGERALD. At his residence, 4221 South Flower street, Daniel Fitzgerald, aged 73 years. Shipment from the chapel of Overholtzer-Mills Company. Interment, Sugourney, Ct.

THURBER. November 9, very suddenly, at the residence of Mrs. Ida McGully, Benedict station, near Anaheim, Mrs. Inez Lee Thurber, aged 45 years. Funeral from parlors of the Connell Company, 1053 South Grand avenue, 3 p.m. Wednesday.

FERGUSON. In Los Angeles, November 6, 1908, Mrs. Jennie Ferguson, aged 45 years. Funeral at Bresee Bros.' chapel, 855 South Figueroa, Wednesday, at 1 o'clock. Interment, Alhambra Cemetery.

M'CAMANT. At 121 East Avenue 45, November 10, 1908, Carrie E., wife of T. F. McCamant, aged 74 years. Funeral at Bresee Bros.' chapel, 855 South Figueroa, Wednesday at 2:30.

CRALL. At his residence, No. 124 Cedar street, Glendale, November 10, Rev. Charles W. Crall, aged 54 years, husband of Adah P. Crall, father of Alma J. and David Edwin Crall. Funeral notice later.

Marriages.

SETSER-JONES. Thomas N. Setser, aged 25, a native of Indiana, and Minnie M. Jones, aged 25, a native of Illinois; both residents of Los Angeles.

SPEIRS-DANCEY. Malcolm J. Spiers, aged 41, a native of Canada, and Nellie Dancey, aged 38, a native of England; both residents of Los Angeles.

M'CONNEL-LEETH. Richard McConnel, aged 29, a native of England and a resident of Yuma, and Mae Leeth, aged 20, a native of Missouri and a resident of Mesa, Mo.

BAILEY-CHENEY. Ralph R. Bailey, aged 29, a native of South Dakota, and Neil A. Cheney, aged 23, a native of Ohio; both residents of Goldfield, Nev.

BACON-STERRETT. Edward E. Bacon, aged 32, a native of Connecticut, and Anna V. Sterrett, aged 30, a native of Indiana; both residents of Los Angeles.

MEALEY-ZIEGLER. Edward I. Mealey, aged 32, a native of Maryland, and Gertrude Ziegler, aged 23, a native of Germany; both residents of Los Angeles.

BOEHME-BUSCH. George C. Boehme, aged 47, a native of California, and Eleanora M. Busch, aged 29, a native of Germany; both residents of Santa Monica.

GREISSINGER-HARRIS. Walter H. Greissinger, aged 19, a native of North Dakota, and Hazel I. Harris, aged 16, a native of California; both residents of Sawtelle.

PATTON-JACOBS. Charles E. Patton, aged 25, a native of Illinois and a resident of Clifton, Ariz., and Clara M. Jacobs, aged 23, a native of Ohio and a resident of Gardena.

DUNHAM-MAYDOLES. Ralph H. Dunham, aged 19, a native of Colorado and a resident of Sawtelle, and Fern G. Maydoles, aged 19, a native of Colorado and a resident of Florence.

CHRISTIN-ROBINSON. Emil J. Christin, aged 24, a native of Switzerland, and Mildred L. E. Robinson, aged 19, a native of California; both residents of Los Angeles.

MEIERSTEIN-BARNEY. Thomas Meierstein, aged 70, a native of Germany, and Etta H. Barney, aged 54, a native of Michigan; both residents of Los Angeles.

ANDERSON-SHANKS. Walter Anderson, aged 28, a native of Texas, and Sadie Shanks, aged 24, a native of Ireland; both residents of Los Angeles.

KEITH-STANSBURY. William W. Keith, aged 25, a native of Michigan and a resident of Goldfield, and E. Ella Stansbury, aged 23, a native of California and a resident of Tonopah.

Divorce.

SUITS. Nellie Lewis against David C. Lewis; Josephine Humphrey against R. C. Humphrey.

Robt. L. Garrett & Co., Undertakers.
No. 1237 South Flower street. Main 75, F7533.

Connell Company, Funeral Directors.
1053 S. Grand ave. Telephone M. 9405; F9405.

Veronica for Constipation, 50c.
Veronica for kidneys. 50c.

"Times" Branch Office, 531 S. Spring St.

For the convenience of Times patrons, a branch office has been established at 531 S. Spring street, where advertisements and subscriptions are taken by experienced clerks.

Miss Lancaster's "Ladies' Quartette" entertains at the unrivaled 20 cent commercial lunch, 11 to 2 p.m. and 50 cent club dinner, 5 to 8 evenings, in the large dining hall of Pacific Electric Grill, Huntington Bldg. waiting room.

The Cleverest Hand Bags in Town

All the correct new hand bag ideas are here—exclusive things—in all the fashionable and practical leathers—and in shades to go with the autumn gowns. The values are typical of the Geneva—they cannot be duplicated in town. Glad to have you come and see them.

Expert Jewelry Repairing at Lowest Prices

GENEVA Watch & Optical Co.
305 South Broadway

PEERLESS BRAND CALIFORNIA **Olive Oil**

A surpassing quality under our own label. 40c and 70c for good size bottles.

SO. CALIFORNIA WINE CO.
Phones: Ex. 16; Main 332
518 S. Main. 744 S. Spring St.

Myer Siegel & Co.
251-255 So. BROADWAY
"The Exclusive Specialty House"
UNUSUAL ASSORTMENTS SHOWN

Women's Coats AND *Evening Capes*

Coats for general wear, convertible rain proof, handsome tailored styles, coats for outing, motoring, of substantial fabrics and newest weaves. All sizes for women and small women; popular prices.

$15.00 TO $30.00.

Evening coats and capes of fine Broadcloths, in white and pastel shades; also street shades at

$22.50, $25.00, $27.50 and $35.00 Up.

Women's Underwear and Matched Sets for Trousseaux

At 25 per cent. savings.
SALE NOW ON.
"SIEGEL'S FOR WOMEN'S AND CHILDREN'S WEAR"

Gilt Frames

New line just received—gold plated, all shapes and sizes. Visit our art galleries.

SANBORN, VAIL & CO.
434 S. Broadway

You Can Fix Your Liver

Take the Heptonic Mixture. Get the ingredients from your druggist—mix them yourself.

Ideal Steam Cookers
Canfield Hardware Co.
537-539 So. Broadway

You Save 40 Per Cent on Men's Wearing Apparel At the Cut Rate Clothing Co.
306 South Spring St.

Largest and finest stock of **Dinner Sets** in Southern California.
Parmelee-Dohrmann Co.
436-44 South Broadway

Cummings Shoe Co.
551 So. Broadway

Cemeteries.

INGLEWOOD PARK CEMETERY

Two miles outside the city limits, on the Los Angeles and Redondo Ry.; 300 acres of perfect land with improvements outclassing any cemetery on the Coast.
Office 306-7 Security Bldg. Phones F3303; Main 4659. Supt. Phone A9593

Forest Lawn Cemetery

Natural rolling lawns and beautiful trees has made this the ideal cemetery. Perpetual care plan—eighteen minutes from Los Angeles on the Glendale car line.

Call at offices 304 Wright & Callender Building for free transportation. Phones Sunset Main 1453, Home F 2104.

Buy and Boost Home Products

If you're boosting to make "prosperity week" an unqualified success, don't go around wearing a suit made in some Eastern factory.

Get a made-in-Los Angeles suit—the B. & K. kind—one that will fit you correctly, be right in style and price, and give you lasting satisfaction.

SUITS TO ORDER, $20 to $50.

All the finest patterns in Fall woolens to choose from.

BRAUER & KROHN
"Tailors to men who know"
128-130 S. Spring St.
Cor. 5th and Spring
114½ S. Main St.

Most Exquisite Trimmed Hats That Ever Bore $5 to $25 Price Marks

Hoffman's
THE LARGEST Millinery HOUSE ON THE PACIFIC COAST
133½-135 S. SPRING ST. LOS ANGELES

YOU'LL HAVE No Kick Coming If you buy a trunk from us. Satisfaction goes with every sale.
G. U. WHITNEY'S TRUNK FACTORY
228 South Main St.

Bishop's Tomato Catsup

Largest Dental Office on Coast. Best Set Teeth $6
YALE
Home Phone F3544
DENTISTS
444 S. Broadway
Open Evenings Till 8. Sundays, 9 to 12.

Our prices despite the quality of our service are just as reasonable as you'd pay for ordinary service.
THE BENNETT TOILET PARLORS.
N.E. Cor. Fifth and Spring.

THE DAYLIGHT STORE. BOTH PHONES EX. 132
Jacoby Bros.
325-335-337 South Broadway.
"SOMETHING NEW EVERY DAY"

FIVE GREAT SALES TODA

Handsome Classy **Sweater Coats**
$8.50 to $7.50 Values
... Only 225 in the Lot ...
Choice $5

We have never shown a sweater in regular stock, even at $10, that was as attractive or had as much style as these wonderful values. They come in the new honeycomb and barathea weaves in richest shades of red; also white, trimmed with a graceful band of turquoise blue or light gray.

One style is in solid colors, double breasted effect and shawl collar—the elegant grade yarn used is plain, even to a child. All sizes.

Choice $5.00

12½c Torchon L
A great bargain offering; values in choice torchon to 1½ inches wide tions to match. To Wednesday, yard

$20.00 Ostri Trimmed H
$11.75
Our Own Creations—Only Lot—The Best of the Season.
From our own workrooms quisitely beautiful ostrich hats; the very latest large, medium novelty shapes, wanted shades and black; finest silk velvet, and cored silk, trimmed with choicest Fren trich plumes. Each portray an individual $20.00—
Only $11.75

REGULAR $4.00 **Spot Proof, Chiffon Finish Imported Broadcloths** NOW $2.0
Best grade German broadcloths, chiffon weight and finish; in tan, navy, reseda, gray, smoke, thyst and black; sponged, shrunk and spot proof; full 52 inches wide. We are closing out the department and offer the regular $4 values at, a yard

Pre-Holiday Sale 25c, 35c, 50c
Ladies' Swiss Embroidered Handkerchiefs
19c
Remarkably favorable purchase conditions have enabled us to afford a rare opportunity to secure holiday gifts as well as to supply immediate wants at unprecedented savings. Especial attention is called to the extra fine quality of the material used, also to the beauty, elaborateness and liberality of the embroidery work. 1000 dozen, values to 50c, each 19c

A New Lot—500 More of Those Man-Tailored Skirts
Values to $12.50

MATERIALS—The very finest grades voiles, panamas, novelty materials, taffeta silk, mixtures, etc.
STYLES—Up-to-the-minute styles in Directoire effects; all the latest button models; newest flare, pleated styles; every garment fresh from the hands of the manufacturer and perfect in tailoring, quality, style and make.
PRICE—Less than cost of manufacture. Come prepared to buy more than one, or you'll regret it afterward.
Your Choice Only $5
On our Greater Third Floor.

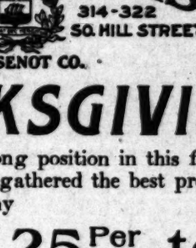

WEBER AND COLUMBUS WAGONS
ARBOTT & COMPANY, Los Angeles, Cal.
Write for Catalog. 117-119 S. Los Angeles St.

Sale of Walker

Free
All Thanksgiving linens hemmed and laundered free of charge. Buy today and save.

VILLE DE PARIS
317-325 SO. BROADWAY 314-322 SO. HILL STREET
A. FUSENOT CO.

About 1-2 Pric
Odd pairs of Hand Made bian Lace Curtains, (in pair lots,) at about half day.

SALE OF THANKSGIVING LINENS

This store is an exponent of good quality. Our strong position in this feature is emphasized in our line of fine table linens for Thanksgiving. We have gathered the best products of the finest European manufacturers for your selection and offer today many

Special Values at 25 Per Cent to 35 Per Cent Less Than Regular Prices

Pattern Cloths
$5.00 to $10.00 Each
Today we place on sale 100 fine damask cloths in about 50 different designs, ranging in size from 2 yards square to 4 yards long. This is a special lot purchased for our Thanksgiving Sale and are priced about
35 per cent Less Than Regular Prices
Sale opens at 8:30 this morning.

Embroidered Linens 25 per cent Less
We offer a large variety of fine embroidered and stitched linens, in the round and square shapes, with scalloped edges and hand drawn work. In all sizes ranging from 6-inch doilies to the large size embroidered spreads at a reduction of one-fourth.

DID YOU EVER SEE SUCH VALUES?

$6 Napkins Today at $4.75
About 100 in this lot to select from. Fine double satin finish and large size of dinner napkins. Size 26x26. Real $6.00 values.

Any $1.50 Damask Today at $1.15 yd.
We offer the choice of any of our large variety of fine $1.50 linen damasks today at a saving of 35c on a yard.

75c Huck Towels Today at 50c
These towels are fine huck. Actual size 24x43. Hemstitched in either plain or jacquard styles.

Special Sale Smart Tailored Waists
Values to $4.00 today at $2.95
We offer today the choice of a large assortment of pure linen or madras waists in strictly tailored models at $2.95. These waists comprise styles from the very best makers, whose goods are exclusively confined to the "Ville."
This is an exceptionally good opportunity to secure high class waists at a low, pleasing price. The increasing popularity of strictly tailored waists makes this sale doubly interesting.
VALUES TO $4.00 TODAY $2.95.
Be early and secure first choice.

Special Sale of Corsets
That formerly sold at $18.00, $15.00, $12.50, $10.00 and $7.50.
All This Week at $5 Each
This special offer comprises
Anita and Smart Set Corsets
In French coutil and silk batiste, sizes 18 to 30. These are discontinued numbers, but are styles worn by the average woman who does not adapt herself quickly to the whims of Fashion. At $5.00 we also show a complete line of the latest models in
Nemo, W. B., Anita and C. B. Corsets
The one designed for your individual style of figure is here, and our corps of experienced corsetierres will be pleased to show and fit you today.

Special Section.
... SHEET: 10 PAGES

Los Angeles Daily Times

California del Sur.
CITY AND COUNTRY

XLVIIth YEAR. WEDNESDAY MORNING, NOVEMBER 11, 1908. On All News Stands, Trains and Streets. 5 CENTS.

H. B. Blackstone Co. DRY GOODS
Between Third and Fourth Sts.

40c and 50c Ribbons 25c yard

AND 6-INCH FANCY STRIPED TAFFETA RIBBONS, ...ly every wanted color scheme including gray and ...k and white; 5 AND 6-INCH PLAIN COLOR-FAILLE RIBBONS especially for millinery purposes; ...ry popular shade.
...thing in the lot worth less than forty cents, majority ...r fifty cent qualities—25c yard.

Our Annual Thanksgiving
Table Linen Sale
IS IN PROGRESS THIS WEEK.
...t's an event that should interest every housekeeper through... Southern California.
Dinner Sets. Lunch Sets.
Separate Cloths. Separate Napkins.
Damasks by the Yard. Tray Cloths, etc.
AVERAGING 1-3RD LESS THAN REGULAR PRICE.
...member, all linens from this store bear the stamp of "Black... Quality." Main Floor.

A New Waist at $3.75
...s a new style in Waistdom. A style distinctively different from ...ngestion.
...suit of fine, sheer mercerized batiste, with allover half-inch ...sertion, cuffs and high collar all tucked. It's not only new, but ...extremely pretty and stylish looking. You will welcome it as a ...ty of high order.
Second Floor.
...sale today at..... $3.75

...day women look to Blackstone's for exclusive Millinery ...ations and seldom are they disappointed. Blackstone Hats ...dy is easy detail, even PRICE.

Shirt Waist Boxes
...ou ever saw a box of this character you will wonder how you ever ...t on without it.
...It's a strongly built wooden box, 30 inches long, 18 inches high ...d 9 inches wide. We have them neatly covered with cretonne ...d lined with plain material to match; with the upholstered lid it ...n be used as a ...
...These..... $5.00
...You can buy the box and cover it, or ...covered to suit your fancy. The plain box..... $2.00
(Fourth Floor.)

...ranich & Bach
All-Wood Sound Board Accounts
...for the Wonderful K. & B. Tone
...musical tonal qualities of the Kranich & Bach Piano have ...admirers the world over. This peculiarly beautiful tone is ...of its perfect sound board, which is made on a plan not ...by any other piano. No metal in any shape or form penetrates ...Bach sound board, thus giving an unusually large ...capacity.
...Bach Pianos are priced at $475, $550, $600, $750, $800 ...heights and grands. Easy terms.

...Kurtzmann Piano
...Piano is one that we recommend to those seeking a moderate Piano investment. This instrument has been on the market ...upwards of sixty years—thousands upon ...are in use the world over. Priced ...to $800.

...1-2 Price
...of Hand Made Arabian Curtains, (in 1 to 6 ...about half price to

...New Pianos Here
...have just received two carloads each of Kranich & Bach and Kurtzmann Pianos in all finishes and woods—fancy Mahogany, Circassian Walnut, ...in the various shades and hues. These instruments are now being displayed in our salesrooms—you are invited to view them.
Terms $6, $8 and $10 Monthly

...in our Bargain room we are offering slightly used Kranich & Bach, Kurtzmann, Krell, Chickering and Steinway Pianos at from $200 up. Terms to suit.

GEO. J. BIRKEL CO.
Steinway, Cecelian & Victor Dealers
345-347 South Spring Street

The Watch of Style and Perfection Itself

A Watch that embodies all of the perfected features of the regular thick Watch—as ACCURATE, as SERVICEABLE, as DURABLE as any Watch made—is the

Gruen Precision Verithin Watch

The styles in cases are limitless—each one embodies Unique, Exclusive Characteristics. Whether plain or ornate—we have a Watch to satisfy YOUR PERSONAL PREFERENCE and INDIVIDUALITY.

Moderate in price—yet they meet the requirements of the most exacting service. Both sizes for men and women. Prices—from $50.00 up.

"IT'S THE WATCH FOR YOU."

117-119-121 Broadway
Brock & Fragans JEWELERS

Every One of Our Sixteen Departments is Ready for Holiday Selections.

SORRY FIX.

SOCIAL LION'S SAD REVERSES.

From Washington Salons He Sinks to Jail Cell.

Must Explain Why He Passed Bad Checks.

Drink Blamed for Fall of Senator's Secretary.

Without a friend in the world to furnish the paltry bond required to secure his release from the City Jail, C. E. Young, former secretary of Senator Daniel of Virginia, awaits trial on a charge of passing fictitious checks.

Young's downfall has been as sudden as his rise was sensational. His acquaintances state that drink led to the man's present condition.

In Washington, Young made a name for himself as an attorney. He had great prospects. His work was brilliant. Senator Daniel met the young

C. E. Young,

former secretary of U. S. Senator Daniel, and brilliant Washington attorney, now forsaken by friends and in serious trouble here over fictitious checks.

man, and liked him. Young served several years as secretary to the Senator, and his social position in the national capital was thoroughly established.

Then drink got the better of him. He became careless. He neglected his law practice, and finally left the national capital. He became interested in a colonization scheme which concerned Southern California. Therefore Young turned his steps toward the West. He spent some time in San Francisco before coming to Los Angeles. Yesterday police officials stated that they thought Young had been interested in some of the recent exposures of graft in the northern city. They will wire the authorities there to learn if the attorney can be of any service in clearing up any of the tangles.

WINS MANY CONFIDENCES.

When Young arrived in Los Angeles he was neatly dressed. His education and polished ways won him many acquaintances and the confidence of several of them.

When, finally, he presented checks for small amounts they were readily accepted. Detective Roberds, who arrested Young, stated yesterday that there were six checks out against the man, and that this worthless paper will be used as evidence against him when his case is called for preliminary examination in Justice Chambers's Police Court.

Young is to be tried next Friday. In the meantime he will remain in jail. The man who once moved in the best circles of society in the national capital lives with criminals now. In strange contrast to the days of another period, Young now eats the rough prison fare. He must arise in the cold, gray hours of daylight to get down to breakfast in time for his food. The coarse morning meal over, he is sent back to his cell. In the middle of the day he receives another meal, much like the breakfast.

In the evening, along with the rough hobos and criminals of the tanks, Young eats in silence, and then goes to his cell for the night.

BITTER HIS PLIGHT.

If drink brought the attorney from his pedestal and placed him in his present position, he is paying bitterly for his appetite.

"Young's case is remarkable," said Capt. Flammer. "If drink caused his downfall, then he is to be pitied, for he is a man of remarkable education. We have six bad checks against him, and he admits having passed them, but says they have been squared up.

"The charge against him is sworn to by W. C. Oaks of the Wellington saloon, who accuses Young of having passed a worthless check for $20 in his saloon. Young did not forge anyone's name. He did not get others into trouble, as many check men do. He signed his own name to the papers and then passed them. That he did not have any money in the bank to back up his checks caused the trouble.

"Detective Roberds, who is handling the case, has several checks against Young. W. H. O'Bryan of the Security building has one of the checks; Clerk Tuttle of Hotel Lankershim has one for a small sum; T. Darmody of the Belmont saloon has another, and the Hotel Pepper has another. This string of checks makes Young's case appear in a bad light.

MERCHANTS CARELESS.

"The merchants of Los Angeles are to blame for the loss of money in many cases. They are too careless with checks. I could keep a force of 100 detectives constantly at work on check cases if I took up every one reported to the office. The majority of the merchants do not care about prosecuting a man if they can only get their money back. We have eight men charged with passing bad checks in jail at the present time. We will not handle a check case unless the complaining parties swear to a complaint.

"If I want to cash a check I go to a bank. I am known by all the cashiers, but if I present the check to a clerk he insists that I be identified. Merchants, however, require no identification and will take a check in a minute. Almost any man can hand out worthless paper and get money in change. They are too careless and they should take warning by the numerous arrests of these check criminals. The ease with which worthless paper has been passed up to the present time only encourages the bad check game, and the merchants and business men are only harming themselves by handing out cash whenever checks are presented, without first making a thorough examination for their own protection."

JOCKEYING.

DRIVING CLUB FACING OUSTER?

RUMORED RACES MUST STOP AT AGRICULTURAL PARK.

Denied by Harness Horse People That There's Friction Over Month by Month Occupancy of Big Grounds, but Formal Notice Has Been Served.

A merry war seems to be on between the Los Angeles Driving Club and the new directors of the Sixth District Agricultural Association over the rights to Agricultural Park, and unless some compromise is effected whereby the driving club will be allowed to have its monthly race matinées at the park, a costly battle in the courts is more than possible.

The Agricultural Association, which has control of the park, has served formal notice on the Los Angeles Driving Club that it must vacate the place December 1, when its monthly lease expires, the club using the race track for harness horse matinées, under a monthly lease. The club directors intimate strongly that they will not vacate the place, and, as they have possession, they are confident that they will be able to keep it.

Some months ago the effort to settle the contested control of the park was successful, the courts declaring that it rested with the State. The Los Angeles Driving Club is said to have advanced $2000 needed to carry on the fight, but only about $800 of the money was needed for the purpose, it is said. In return for the advance of this money, it was understood there was to be a "gentlemen's agreement," by the terms of which the driving club would be allowed to have its matinée race meetings in the park. Naturally, the tender feelings of the harness horse people have received a fearful rasping in the order that the club vacate the premises.

It is strongly denied, in the face of rumors, that the directors of the association aim to make the park a city beauty spot in order to enhance the value of some of their realty holdings near by.

A meeting of the driving club directors was held yesterday evening, but the statement was given out that no action of any kind was taken on the proposition to vacate the park. The meeting was short, in executive session, and President E. J. Delorey said that no subject but the coming Thanksgiving matinée was discussed.

In answer to a question he declared with a smile that the club was not making any effort to look about for another racing plant. He added that the club would probably be racing at Agricultural Park "for a long time, and that it had plenty of money." No lawyer has been engaged to look out for its interests, and there was no intimation of expected trouble.

There may be some developments this week, but if there are, the harness horse people will be there on the job.

DOGS TO MAKE HENS LAY!

Santa Paula Man Wants to Know If Pure Food Law Touches Eggs from Fowls That Eat Canines.

May a man kill dogs, feed their flesh to hens, then sell to the public, without violating the State pure food law, the eggs laid by such fowls?

This perplexing question has been presented to Senator McCartney, who had a part in framing the State pure food law, by an anxious citizen of Santa Paula.

"Dear sir," he writes, "is there a law against a man killing dogs and feeding them to chickens, and then selling the eggs for public use?"

Some one in Santa Paula apparently has run short of the stuff that makes hens lay, and among other things, is working up stray dogs into poultry food.

McCartney confesses that this is one of the many points of the pure food law which he is not prepared to give an opinion off-hand. He puts it up to the hen, not to the man.

"A statute regulating the diet of hens," he says, "might be found difficult of enforcement. For example, if an injunction were to be issued, prohibiting a hen from indulging in a certain diet, and the hen disobeyed the court, how could the hen be punished for contempt?"

Nevertheless, there is at least one man in Santa Paula who objects to getting a bark with every egg, and who evidently prefers his sausage straight.

CALLED TO HIS REWARD.

Well-Known Minister Passes Out at Glendale After Heroic Struggle Against the Inevitable.

Rev. Charles W. Crall of No. 224 Cedar street, Glendale, died at his residence, yesterday afternoon, after a lingering illness. He was 58 years old and for several years had not been able to do active work. During the early part of his life he was one of the best known clergymen in the Rock River Methodist Conference of Illinois, and filled a number of pastorates with signal success. A number of years ago Rev. Crall brought his family to this State, and after passing some time in the North, came to Los Angeles to live. While here, he was identified with the St. James Methodist Church for some time, as Sunday-school superintendent and was active in church work as long as his strength permitted. When seized with consumption, he made a heroic struggle against its inroads and was courageous until the last. His death had been expected for weeks.

The deceased leaves a widow and two sons, Alma J. Crall and David Edwin Crall. Funeral arrangements have not been completed, but it is expected that President Bovard of the University of Southern California, Rev. Dr. E. A. Healy and Rev. Mr. Inwood, intimate friends of the deceased, will have some part in the services.

ONCE MORE.

LIBRARY STEW BOILING ANEW.

Woman Head of the Branches Hits at Co-workers.

Incompatibility of Temper at Bottom of Charges.

Civil Service Commission to Delve for Facts.

The Los Angeles Public Library isn't resting comfortably in its handsome new quarters on South Hill street. While outwardly all has been as serene as a summer sunset, there have been aching hearts and swollen eyes within.

For two months the directors have been hanging frantically to the "lid," but yesterday they lost their balance, and one of the fair attendants escaped with her tale of woe to the Civil Service Commission.

There were explanations last night that came too late; now the library troubles are to receive their triennial airing in a public trial.

Contrary to general expectations, it isn't the intrusion of man that has caused the latest outbreak; Librarian Lummis is exonerated in the beginning, and the Rev. C. J. K. Jones, director of study and scientific research, is implicated only as a confidant of the fair prosecutor. The troubles all relate to incompatibility of temper displayed among the young women attendants.

In the language of the library workroom, "Blandy's gone and blabbed."

"Blandy's blab" consists in charges filed by Miss Julia Blandy, late of Washingotn, D. C., now superintendent of branches of the Los Angeles Public Library, against Miss Celia Gleason, first assistant librarian, and Anna Madison, Margaret D. Bloomer and Florence Turner, library attendants.

NO "MUSH" IN CHARGES.

On paper these charges appear formidable; there isn't any symptom of a "mush of concessions" about them. Here is what Miss Blandy says the mean, horrid things have done to her:

"Miss Celia Gleason I charge with systematic and unremitting interference with the work of my department; with malicious intent to kill the work; incompetency, insubordination, abuse of authority, falsifying statements in her accounts to the City Auditor.

"Miss Anna Madison I charge with tampering with the records of the department of branches with malicious intent to kill the work; insubordination.

"Miss Margaret D. Bloomer I charge with holding up the business of the order department to such an extent that the branches—juvenile, fiction, general circulation and documents departments are seriously crippled and the efficiency of the library hindered; making false statements to the president of the library board in official business; diverting book orders from one book dealer to another, and with an attempt to give one local dealer the monopoly of the public library business.

"Miss Florence Turner I charge with defying the established and printed rules of the library, and of gross neglect of duty while in charge of a branch library, and with being unreliable and a detriment to the service."

DOCKWEILER WITNESS.

Miss Blandy files with her charges a long list of witnesses who are to be called to testify. At the head are I. B. Dockweiler, president of the library board, and Charles F. Lummis, city librarian.

"Holy Moses," groaned Chairman Edelman of the Civil Service Commission when the charges were read, "I thought we had that thing stifled. I suppose there is nothing to it now but to set the case for trial."

Commissioner Young sparred for time.

"I think it would be a good plan," he volunteered, "to have a quiet investigation of these charges before a public hearing is held. I suggest that Dr. Haynes be appointed a committee of one to make a preliminary investigation and report back to the board whether it is necessary to go into an extended hearing."

Dr. Haynes had retired a few minutes before.

"I beg to remind the commission that I am about to be called away from the city on business and do not expect to return for three weeks," commented Commissioner Laubersheimer.

"In that case it will be necessary for us to set this trial three weeks ahead," responded Chairman Edelman. "We have held this off now until there should be a full board present; now that Dr. Haynes is back we cannot spare you."

So the date of the trial was set four weeks in advance; it is to be held on Tuesday, December 8, probably in the Council chamber.

SURPRISE TO HIM.

President Dockweiler of the Library Board said last night that Miss Blandy has not taken the board into her confidence.

"I knew nothing about the charges until Mr. Lummis told me over the telephone tonight that Miss Blandy had made complaint to the Civil Service Commission," said Dockweiler.

"The charges are not supported by the board; they have not been made to us and I know nothing of the alleged offenses. I am surprised that my name is included in the list of witnesses."

Members of the library staff do not take kindly to the action of Miss Blandy in filing charges against her co-workers. They say it is largely due to pique because the board has refused to support her in some of her contentions.

A few weeks ago Miss Blandy wrote a communication to Librarian Lummis asking that her pay be advanced from $60 to $90 a month. The librarian referred this to the board and the directors by a unanimous vote declined to grant the rise. The other girls say that this caused "Blandy" to break loose.

Miss Gleason has been assistant librarian for several years. She was a partisan of Miss Jones, the former librarian whose forced retirement caused a furore in library circles three years ago.

CONTEST FOR TRADE.

The charges against Miss Bloomer are the outgrowth of what appears to have been sharp competition between two book stores here for the trade of the library. The Cunningham-Curtis

(Continued on Sixth Page.)

MYSTERY IN DEATH.

Alvin H. Reavis Dies at Hospital from Injuries Supposed to Have Been Inflicted by Horse.

The manner in which Alvin H. Reavis of No. 1045 Scott avenue suffered fatal injury will never be known. He died at the Angelus Hospital yesterday after remaining in a semi-conscious condition for about ten days. The young man worked for his father, William E. Reavis, who is proprietor of a carriage company on New High street. While standing close to a fractious horse, it is believed that the young man sustained a severe kick in the abdomen. He was found lying unconscious on the floor. He never rallied sufficiently to give an intelligent account of the manner in which he suffered injury.

The deceased was 23 years old and had always been in robust health. He was a member of several fraternal organisation and was well known at the City Hall, where he worked for a number of seasons for the City Assessor. He leaves a father and mother, two sisters and a brother. Funeral arrangements have not been completed.

ALAS!

TURKEY WILL SOAR ALOFT.

HIGH PRICES THREATEN THE THANKSGIVING FEAST.

Local Dealers in the Bird Believe Its Cost Will Range Around Thirty Cents Before the National Holiday. Little, If Any Stock in Cold Storage. Ducks and Geese Plentiful.

Approaching Thanksgiving brings its thoughts of turkey, and the probable size and cost of the bird that is to give chief adornment to the center of the dinner table on that day. Although there is a diversity of opinion in the minds of most dealers as to the exact cost of gobblers, they are all certain prices will equal and go above those of last year.

At that time, the first days of the financial slump had lengthened into weeks and on that account dealers, in order to get rid of their stock, were forced to bring the prices down so that trade would buy. They started to sell gobblers wholesale as high as 27 cents but a few days before the feast they fell to 22 cents. Very few were imported from the East and there were none left over to stick in storage until this year.

At present there is a little, if any, stock in the cold storage vaults. Last year there were ten thousand pounds, or more, according to reliable information. There were very few turkeys imported from the East then. This season the same will be true. Los Angeles turkeys will be shipped chiefly from the Antelope Valley, San Diego and Imperial counties, and from a district near Redlands where turkeys have been grown with a great deal of success this year. One dealer will bring all his turkeys from Kansas where, according to his claims, he has four thousand birds fattening at the present time. Outside of these, Middle West and Eastern turkeys will cut no figure.

In discussing the probable market for the coming weeks, B. A. Benjamin, manager of the Cudahy Packing Company, stated that turkeys would sell for more than last year. "At present we are obtaining at wholesale, a price ranging from 24 to 26 cents, and before the week is up that price will jump as high as 28 cents. The consumer will be forced to pay the retail butcher anywhere from 30 to 35 cents for first class stock.

In answer to the probable amount of turkey consumed in Los Angeles, Mr. Benjamin stated that it would reach a neighborhood of 125,000 pounds or nearly seven carloads. "In addition to turkeys, other fowls to the amount of nearly 100,000 pounds will be served in the homes, the restaurants and hotels of Los Angeles.

"The city's chief turkey supply will be gathered from points within two hundred miles of Los Angeles, and little eastern frozen stock will be shipped in. This is chiefly due to the fact that eastern turkeys are not sufficiently matured or heavy enough for our early market here. They are usually held for the late holidays, Christmas and New Years and then landed when nearly all the California turkeys have been eaten."

Peter Young, manager of the Young's Market Company, is an optimistic on the situation. "The bird of the Pilgrims will not roost beyond the reach of the people who need him on their tables at least one day a year. From present observations I would almost guarantee turkey will sell at no more than 30 cents a pound, retail, and there will be enough turkeys to supply every demand at that price. Most of our stock will come from Kansas. Outside of these birds, the supply will be obtained in California."

On the Produce Exchange, where most of the large poultry houses are represented, the prices on all poultry advanced yesterday. The jobbers will demand until further notice, 20 to 24 cents on turkeys, according to their grading, old Toms, young Toms and turkey hens, the two latter being the more preferable and calling for the best quotations.

Ducks and geese will be plentiful. Last year they sold at 25 cents retail and this year they will bring identically the same amount. The wholesale price advanced to 17½ cents yesterday morning, and will probably reach as high as 20 cents before Thanksgiving. The highest priced fowl is the chicken broiler or fryer, either of which will sell up to 35 cents retail. Hen chicken will sell around 25 cents.

AFTER TEN YEARS.

Chinese Who Lived Decade in New York Arrested Here on Account of Papers' Irregularity.

After living in New York City for more than ten years without molestation by immigration authorities, it was the fate of Moy Wing, an Americanized Chinaman, yesterday, to fall into the clutches of the local inspectors and he passed the night at the county jail.

It appears that there is some irregularity in the papers carried by the Chinaman and the officers at El Paso first detected the alleged omission. Instead of arresting the Celestial on the spot, they wired to this city and Moy Wing found an inspector in blue uniform awaiting his arrival at Arcade station.

"Me good China boy," wailed the prisoner, when arraigned before United States Commissioner Owen. "I live New York allee same longee time. Nobody aflest me before. I come to visit cousin here, no findee him but go jail."

Moy Wing's bail was fixed at $1000 which will probably be furnished today by local Chinese, and instructions were asked for from the Washington authorities.

SCOFFER SCOTCHED.

WHIST RUMOR STIRS TORREY.

Near Sensation When Hearer Accuses the Y.M.C.A.

Quick Denials Are Made and Detractor Hedges.

Evangelist Sways Big Crowd With His Powers.

A near-sensation broke at the monster Torrey meeting last night when a man in the audience bawled out that bridge whist was taught at the Young Men's Christian Association. The five thousand attendants at the great tabernacle pricked up their ears, the evangelist trained his guns for action—then a chorus of denials, with an official refutation by E. H. Emitt, religious secretary of the association.

Dr. Torrey, in a review of the Ten Commandments, had scathingly denounced sin as it is found hidden away in the covert nooks of society and business, and the great audience broke away from the restraint that has held its predecessors in check and laughed and applauded until the evangelist cautioned the people not to waste his time.

"Every man who gambles and wins is a thief," he shouted dramatically, "and every man who gambles and loses is a fool."

This was the signal for the first outburst of laughter, caused as much by surprise at the unexpected vehemence of the statement as by the two horns of the dilemma offered to the gambler.

"If I were the Mayor of a city," he continued, "raiding gambling hells, I'd begin in the palatial homes where they play bridge whist for money."

SCOFFER DROPS BOMB.

This brought a great outburst of applause and laughter, which was interrupted by a voice in the audience, shouting:

"How about the Y.M.C.A.?"

Dr. Torrey: What's that? Do you say they teach bridge whist there?

"They do," responded the voice.

Dr. Torrey: If so I never heard of it anywhere in America.

"It is not true," came in a chorus from all over the house.

Dr. Torrey: I'm glad of it, for if it had been, I'd have done some talking.

Secretary Emitt of the religious department of the local association then called out:

"It is not true; there is not a card allowed in the Y.M.C.A."

The denial was received with a burst of applause.

Dr. Torrey: That settles it; that is authoritative.

And again there was applause.

Dr. Torrey continued his reading from the Commandments.

"Thou shalt not bear false witness against thy neighbor."

It was a mere coincidence, but it was too much for the audience and thousands laughed and shouted and clapped their hands, while the foolish detractor, blushing red with discomfiture, hid as best he could behind the feathers on a lady's hat.

Even Dr. Torrey was compelled to laugh at the aptness of the thing, but he said:

"Now, my brother, I didn't mean to apply that to you," and then the audience laughed the more, and the evangelist switched off onto the Golden Rule.

The fellow who had caused the interruption of the meeting was an itinerant evangelist who recently applied to the Y.M.C.A. here for an indorsement and was refused because he was a stranger without credentials. When asked after the meeting what grounds he had for his statement, he disavowed applying it to the Los Angeles Association and talked of another city.

SCENE CHANGES.

If Dr. Torrey has been the calm conversationalist since the opening meeting on Sunday afternoon, he was last night transformed into a preacher of intense dramatic power.

He first demonstrated it by a startling word-picture of the bestial Feast of Belshazzar, and a realistic description of the circumstances leading up to the interpretation of the handwriting on the wall and of the death of Belshazzar.

"Any one who loves the drama," said the evangelist at the outset, "should read the Bible; nothing is equal to it," and following his dramatic description of Belshazzar's feast, he took his text from the one word from the handwriting on the wall: "Tekel," meaning, "Thou art weighed in the balance and found wanting."

"How much do you suppose you weigh in the balances of God?" he asked. "I don't ask you how much you weigh in the balances of your own estimation, or in the estimation of the people of Los Angeles. There are hundreds in this audience tonight, who, if they knew how little they weigh in the balances of God, would fall on their faces before Him where they sit.

"Many a man in Los Angeles is just worshiper enough of the almighty dollar to hang it up in his bedroom at night and bow down to it. How many men in Los Angeles are worshipers of whisky, or some other form of strong drink? Or of pleasure or social standing? Think of the idolaters here tonight.

SIN OF PROFANITY.

"'Thou shalt not take the name of the Lord thy God in vain.' There is no sin a man can commit to show that the foundation of his character is undermined so much as that of profanity. You cannot trust a profane swearer with anything, for he is liable to fall into any sin. I wouldn't trust a profane swearer with my pocketbook. All profane swearers are not thieves, but they are liable to become thieves."

This remark occasioned a slight flutter in the audience, for it no doubt reminded many people of Lincoln's famous epigram.

"I would to God I could stop every profane swearer in Los Angeles. Oh, profane swearer, your moral character is honeycombed by this degrading sin.

"A great deal that we call 'praying,' is nothing less than profanity. Men stand up and pray to God, with no thought of God in their hearts. It's profanity."

The evangelist was equally severe on perfunctory ritualistic prayers, uttered without thought of God in the heart, and he uttered no more scathing words than those applied to the man or woman who intervenes between the affection of man and wife; the [illegible] husband who kills his wife by [illegible] for drink; or the son who [illegible]

(Continued on Ninth Page.)

PUBLIC SERVICE—OFFICIAL DOINGS.

SUMMARY OF THE DAY.

The Civil Service Commission preferred charges against Storekeeper W. R. Ormsby yesterday, in order to give an object lesson to the "higher ups," who are not amenable to civil-service discipline.

Though barred by the time limit from getting amendments before the State Legislature at this session, the Municipal League is trying to force the Council to hold a special charter revision election this winter; City Clerk Lelande announced last night that enough names have been signed to the Municipal League petitions to force the Council to call the election.

On grounds of fraud, W. J. Hollman yesterday brought suit in the Superior Court against his medical adviser, Dr. C. B. Walworth, to recover $950 and to set aside deed to a tract of land.

Judge Rives heard evidence on the petition of Mrs. Nellie Wilcox to be appointed guardian of her two minor children.

Approving a settlement made out of court, Judge Rives dismissed the litigation for the removal of Mrs. Anna M. Scanlan as guardian of Mrs. Elizabeth Ross, Pasadena, incompetent.

Mrs. Sanford Brent appeared in Justice Chambers's Police Court yesterday morning and gave testimony against her husband, charged with having shot her in the abdomen.

Ben Fisher, a negro who was fired upon Sunday night while prowling about a home on West Twenty-third street, pleaded guilty to a charge of disturbing the peace yesterday and was sentenced to serve twenty-five days on the chain gang.

AT THE CITY HALL.

CIVIL SERVICE BOARD GLOATS.

CHARGES AGAINST ORMSBY HIT "HIGHER UPS."

Public Works Commissioners Willing to Take Blame for "Phony" Requisition in Order to Protect the Aqueduct Storekeeper—Just an Object Lesson.

The Civil Service Commission awoke from its lethargy yesterday long enough to summon W. R. Ormsby, storekeeper of the aqueduct department, to appear before the board and show cause why he shall not be dismissed for employing subordinates contrary to civil-service rules.

This summons brought before the commission not only Ormsby, but the Board of Public Works, as well. The specific charge is that a stenographer was employed illegally in the purchasing department. The Civil Service Commissioners admit that the Board of Public Works is the real culprit, and that the charges are brought against Ormsby because the "higher ups" are not amenable to civil-service discipline.

Attorney Goudge undertook Ormsby's defense. Gen. Chaffee and D. K. Edwards, commissioners of the department of public works, appeared as friends of the accused. Gen. Chaffee stood loyally by his storekeeper.

"Ormsby is one of my best men," said Gen. Chaffee. "We would be broken down, almost, if we were to lose him. I doubt if there is a man in the county who could take his place."

When the order for appointment was produced, it contained the signatures of the commissioners, and the secretary of the Board of Public Works. Attorney Goudge made the defense that the secretary of the board, H. B. Ferris, and not Ormsby, should be on trial.

Commissioner Young said it would be sufficient for dismissal to show that Ormsby is responsible for the appointment of the stenographer. This comes as a shock to the civil-service employés; it is the first time such a distinction has been drawn.

As the hearing progressed it became ludicrously apparent that the Civil Service Commission meant only to admonish Ormsby, not to dismiss him; that he had been selecetd to give an object lesson to the Board of Public Works.

Commissioner Edwards and Secretary Ferris testified for Ormsby, doing their most to exonerate him without inculpating themselves. All this time the Civil Service Commissioners fairly exuded dignity; they swelled visibly at the embarrassment of the Board of Public Works.

When the public hearing was over and the notables had retired, the Civil Service Commissioners agreed among themselves that Ormsby's ordeal before them had been about sufficient punishment for him. But they are not satisfied as to who shall pay for the services of the stenographer. The case is taken under advisement for one week; it now looks as if Ormsby will be exonerated, provided he pays $150 out of his own pocket for the services of said stenographer.

A motion that the charges against him be dismissed without prejudice to the collection of the bill for stenographer's services was put last night, but failed to carry.

Olive Drab for Specials.

Acting on a recommendation from the Chief of Police, the Police Commission adopted a resolution yesterday providing that uniforms worn by special policemen shall be "olive drab," in place of army blue. This is to insure that the specials will not be mistaken for regular officers. The uniforms proposed are similar to those worn by the "motorcycle squad."

NEW SYSTEM FOR OLD.

Many Important Changes in Forestry Services to Take Effect First of December.

A number of changes will be made in the Forestry Bureau, beginning December 1. The national forests in this State and Nevada, will be in charge of F. E. Olmstead, with headquarters at San Francisco. The entire system will be divided into six divisions and the employés in each will report to their superior officer instead of corresponding with Washington direct, as is now the case. This will save much time and simplify the work, it is believed.

Arthur L. Dahl, for some time clerk in the local office, will leave the last of the week for San Francisco, where he will assume his new duties as chief of maintenance. He will be succeeded here by A. M. Caisse, who has been in the office at San Diego.

Fifty clerks from the Washington Forestry Bureau will leave for the West, December 1, to take up their new duties at San Francisco. The division offices will occupy the two upper floors in the First National Bank building.

"Times" Branch Office, 531 S. Spring St.

For the convenience of Times patrons, a branch office has been established at 531 S. Spring street, where advertisements and subscriptions are taken by experienced clerks.

TARDY.

MORE PETITION FOR REVISION.

MUNICIPAL LEAGUE LATE WITH CHARTER CHANGES.

Council Again Asked to Submit Amendments to the People at Special Election, Though It Is Too Late for Any Action to Be Taken at Next Session of Legislature.

Charter revision came back like a singed cat to the City Hall yesterday. City Clerk Lelande reported that he has received and approved names of petitioners sufficient to require the Council to submit for ratification by the voters of the city the Municipal League's charter amendments.

There is a legal question whether the petitions submitted are valid, and the Council may await an order of court before it acts. The State Constitution provides that.

"Whenever 15 per cent. of the qualified voters of a city shall petition the legislative authority thereof to submit any proposed amendment or amendments to the said charter to the qualified voters thereof for their approval, the legislative authority thereof must submit the same."

The Municipal League submitted its first petition about three months ago; it was checked by the City Clerk and pronounced "insufficient." City Attorney Hewitt asked that the petition be sent to him in place of being returned to the petitioners. Soon after this the Municipal League began getting additional signatures; petitions have come straggling in to the Clerk's office a few at a time ever since.

The City Attorney's office delivered the somewhat mystifying opinion that time is not a part of the contract in these petitions and that the election must be called as soon as sufficient petitioners have signed the circulated petitions. Gathering signatures might go on for twenty years, provided that at the end of that time enough petitions had been signed to make 15 per cent. of the qualified voters. Such is the tenor of the opinion delivered by the City Attorney's office.

But other attorneys who have examined the Constitution and the State statutes say that the petitions must all be presented at one time; that there is no provision for amended or supplemental petitions. They point to the fact that there is nothing to show that many of these persons who signed the Municipal League petitions four months ago are "qualified electors" at the present time.

The petitions of the Municipal League call for six amendments to the charter. Probably the most important one is that providing for the election of Councilmen at large in place of by wards, as at the present time. This amendment has awakened opposition in the Council and if it is submitted it will be along with an alternate providing for the election of fifteen Councilmen, nine by wards and six at large.

The first batch of petitions filed by the Municipal League contained 11,012 names; when the bad ones were cast out, 8372 remained. The total number of names on the stragglers' list is 2900, of which 1666 proved to be good; the others were phony. The total registration of the city is 60,499; to call an election to vote on charter amendments, 9069 names are required; the Municipal League petitions contain 10,038 names.

The proponents of the petition will probably try to lobby through the Council an ordinance calling an election some time in February to vote on its charter amendments. This election will be a needless expense to the city, as the amendments could not be ratified by the people in time to secure action on them by the Legislature at the coming session. After they were adopted, if by chance they should be, they would lie as dead wood until the session of the State Legislature in 1911. But the city would have to pay the $10,000 which the special election would cost.

The State law requires that sixty days must elapse between the time the first notice of election is posted and the date when the election itself is held. It is this delay that makes it practically impossible to secure ratification by this Legislature if the amendments should carry at a special election.

AT THE COURTHOUSE.

DOCTOR TRICKY, PATIENT SAYS.

PHYSICIAN SUED FOR GAINS IN REAL ESTATE DEAL.

Youth Buys Tract on Suggestion of Medical Adviser, Deeds Him Part, Then Discovers, He Alleges, That Game Had Been Worked—Wants Court to Square It.

Asserting that he was made the victim of a fraud by his medical adviser, Dr. C. B. Walworth, Walter J. Hollman yesterday filed in the Superior Court a suit against Walworth to recover $950 and to set aside a deed to an interest in a tract of land that Walworth is alleged to have obtained from Hollman by trickery.

Dr. Walworth's rejoinder is yet to come. He will deny the charges.

Hollman says that from October, 1907, to July, 1908, he was a patient of Dr. Walworth, who treated him for general breakdown, resulting from overstudy at college. Hollman came of age in January, 1907, and his father had promised him an advance of $4000, which was paid over to him last April.

Before the money came into his possession, the plaintiff alleges, Dr. Walworth informed him that, as his friend, he desired him to make a handsome profit on a wise investment of the first large sum in Hollman's possession, and, therefore, recommended that he buy a fine two-and-a-half-acre tract belonging to Bertram Riviere of The Palms.

Walworth is alleged to have asserted that he had had an option on the land for $3500, that he had been unable to close the deal because his money did not come from the East, but that if Hollman would not see Riviere and so "queer the deal," Walworth would negotiate the purchase of the land for his patient.

After negotiations, Walworth is alleged to have informed Hollman that the land could be bought for $3850, and this money Hollman turned over to Walworth, receiving in return in April last a deed to the property.

Then Hollman, in gratitude to his medical adviser offered him a gift of an eleventh interest in the tract, or a lot in the tract when platted. A document was signed, he says, at the physician's request. Later Hollman found that he had signed a bargain and sale deed to an eleventh interest in the property, and that it had been recorded, contrary to his knowledge and desire.

Now Hollman asserts that he has discovered that Dr. Walworth bought the land for $950 less than Hollman paid out and misrepresented many things in connection with the land deal. Hollman, therefore, asks the court to set aside his gift to the physician of an interest to the land, and asks that Walworth be compelled to return the money, alleged to have been obtained by abusing his patient's confidence.

WOMAN PROTECTED.

LITIGANTS COMPROMISE.

By the terms of a compromise whereby Frank M. Kelsey has been appointed guardian of the $75,000 estate of Mrs. Elizabeth Ross, incompetent, of Pasadena, while her sister, Mrs. Anna M. Scanlan, remains guardian of her person, Judge Rives yesterday by stipulation dismissed the citation to Mrs. Scanlan to show cause why she should not be removed from her guardianship, as an unfit person.

The court also by stipulation dismissed the injunction suit brought against Attorney J. H. Merriam by Mrs. Scanlan to prevent his appearing in the litigation over the guardianship of Mrs. Ross, as well as the petition of Mrs. Ross's foster daughter, Mrs. Maggie E. Steinberger, to be appointed her guardian.

Mrs. Scanlan has agreed to remove Mrs. Ross from her home over a store to a suitable cottage where she will be attended by a nurse and given regular outings, while Mrs. Steinberger will be admitted to see her. Attorney Merriam will be retained as counsel for Mrs. Steinberger, and she is appointed Mrs. Ross's guardian ad litem for the purpose of prosecuting a suit in Tulare county to recover about $10,000 worth of land that Mrs. Scanlan's son, R. E. R. Scanlan, is alleged to have obtained from his aunt, Mrs. Ross, by undue influence.

Mrs. Scanlan was appointed guardian for Mrs. Ross last spring. She directed her counsel, Attorney Merriam, to bring suit against her son, R. E. R. Scanlan, to recover property that he was alleged to have secured from his aunt by undue means. In September, Mrs. Scanlan peremptorily directed her counsel to stop litigation against her son.

Mr. Merriam declined to do this, and filed a statement with the court in support of Mrs. Steinberger's assertion that Mrs. Ross was improperly cared for by her sister, Mrs. Scanlan. Then Mrs. Scanlan brought an injunction suit against Merriam, whom she charged with unprofessional conduct, while he asserted that his duty to the incompetent's estate and interest required that he should lay all the facts before the court.

FIGHT OVER GATE.

OLD MAN IS SUFFERER.

As the result of a Halloween prank at Sherman, J. D. Williams, 77 years old, is confined to his bed, and a warrant has been issued from Justice Selph's court on the complaint of Mrs. Hannah L. Williams, for the arrest of Tiofilio Valdez, another resident of Sherman.

Mrs. Williams visited the District Attorney's office yesterday and informed Assistant District Attorney C. C. McComas that on Halloween night some person stole the gate from the Williams place. Her husband made inquiries in the neighborhood the next day, and was told that Valdez had taken the gate. Williams therefore went to Valdez's home to see him and recover the gate, if possible. Valdez was not at home, and, after talking with members of the family, Williams went away without the gate.

The next day Valdez met Williams on the street and accused him of having insulted his family. Williams denied this, but Valdez became angry attacked the old man, and gave him such a beating that Williams has been critically ill in bed since.

FEARS HUSBAND.

WOULD KEEP HER CHILDREN.

Alarmed by the threat of her husband, Frank Wilcox, that he will take into another State her children, Harvey, 7 years, and Nellie, 4 years old, Mrs. Nellie Wilcox applied to Judge Rives yesterday, to appoint her guardian of the two children, and to forbid her husband from interfering with her offspring.

Mrs. Wilcox testified that she was married eight years ago to Wilcox, who is a sailor. For the last five years, she testified, he has not supported her and has repeatedly treated her with great cruelty, on one occasion threatening to kill her with a butcher knife, and at another time dragging her from her bed and throwing her down a flight of stairs.

She said also that she has been obliged to work out to support her children and that through the intemperance and other vices of Wilcox, she and her children have endured great hardship. She came to California last April, and, as she has not the legal residence necessary to institute a divorce action, she desires the court to give her complete charge of her children, whose father threatens to kidnap them.

The court continued the hearing to the 19th inst., that an action for separate maintenance may be instituted against Wilcox to more effectually safeguard the mother's rights in the matter.

COURTHOUSE NOTES.

BREVITIES MISCELLANEOUS.

INJURIES. Mrs. Louisa Helmert, yesterday, filed in the Superior Court, a suit against the Pacific Light and Power Company for $25,000 damages, alleged due for the accidental death of her husband, John Helmert, September 22, last. The plaintiff asserts that while her husband, an employé of the defendant, was engaged, under orders, in oiling a governor in the defendant's Redondo power house, the engine was negligently started and Helmert was crushed to death.

INJUNCTION. William Ruoff, Jr., yesterday filed in the Superior Court an injunction suit against the Pacific Electric Railroad Company to restrain the corporation from maintaining a wire fence across a railroad crossing on its right of way through Ruoff's tract in the Rancho Tajanta. The plaintiff asserts that when he gave the defendant company a right of way across his tract in 1901, it was understood the crossing was to remain open, and that its closing threatens him with much loss from damage suits which may be brought by lot owners in his tract.

DIVORCE. On grounds of desertion, Mrs. Lillie M. Mensch, was granted a divorce by Judge James, yesterday, from W. A. Mensch, whom she married in May, 1906. Mrs. Mensch said that in September, 1906, when her husband found she was about to become a mother, he gave her a railroad ticket to her people in Colorado and left her, as he said he did not wish to have children.

DIVORCE. On grounds of desertion, in June, 1900; Mrs. Anna E. Bird was granted, by Judge James, yesterday, a divorce from F. E. Bird. The plaintiff said that after her marriage in 1898, she deposited part of her money in a joint bank account with her husband, that he appropriated the money, and fled to Colorado.

SEDUCTION. Miss Olivia Armant yesterday filed a suit against Walter Cummings for $10,000 damages. The plaintiff alleges that Cummings in June, last, seduced her under promise of marriage, after she had come to Los Angeles from Oakland, at his invitation, to marry him. She asks that he be enjoined from drawing out money from his account in an Oakland savings bank, pending the disposition of her suit.

ROBBERY. Harry Cortright, charged with holding up C. H. Burnett, in the later's Redondo home, August 12, last, was found guilty of robbery by a jury in Judge Jamison's court, and will be sentenced tomorrow morning.

FELONY. A jury in Judge James's court disagreed yesterday afternoon in the case of Walter McCoy, a negro, charged with felonious assault on Estelle Bonner, July 26, last. McCoy will be tried again Friday morning in Judge Wilbur's court.

CHECK CASE. F. McCullough was acquitted in Judge Wilbur's court yesterday of a charge of passing on Charles O. Sisco, a bartender, a worthless $20 check, drawn to McCullough's order, August 18 last. McCullough asserted that he spent $137 in a three days' spree, during which he gave Sisco the check. He said he told Sisco that he would deposit the money in bank before the time when Sisco was to present it for payment.

BAD CHECK. J. C. Quentin pleaded guilty in Judge Wilbur's court yesterday to a charge of uttering a fictitious check for $17.50 on the German American Savings Bank, September 5 last. He will be sentenced November 13.

EXTORTION ALLEGED. A. A. Talmage was arraigned before Justice Selph yesterday and his examination set for Thursday afternoon an a charge of extortion, preferred by Dr. R. D. Robinson. The latter says that Talmage sent him a threatening letter demanding $150, as a result of a dispute over a bill for dental work. Talmage was released under $5000 bail. Talmage is represented by Attorney L. K. Wisehart.

HABEAS CORPUS. Judge James yesterday released from custody Lionel R. Hare, arrested here on a warrant from Marin county, where he was wanted in a civil suit, in which fraud is alleged. Hare instituted habeas corpus proceedings, asserting that his arrest was irregular.

BURGLARY. Harry Nichens, who burglarized J. L. Banks's warehouse October 5 last, was sentenced to one year in San Quentin by Judge Jamison yesterday. Nichens has served time before. He told the court that his only reason for asking clemency was that he is engaged to marry a young woman in Portland, Or.

INJURIES. Harry Engebrigtsen yesterday filed in the Superior Court a suit against the California Industrial Company for $2500 damages alleged due for a fracture of the leg sustained by him September 9 last while oiling a shaft in the defendant's plant. The plaintiff alleges that he was acting under orders and that he should not have been assigned to the work as he was unskilled in working about machinery. He says he was caught in the machinery and seriously injured.

MANDAMUS. C. D. Kimball, as assignee of Charles Beach, yesterday filed in the Superior Court a suit against L. E. Behymer, president of the Great Western Lyceum and Musical Bureau, to secure a writ of mandamus, compelling the defendants to open their books to the plaintiff's inspection. Kimball says that, as assignee of Charles Beach, he desires to bring stockholders' liability suits against the stockholders in the Great Western Lyceum and Musical Bureau, to recover their proportionate shares of $8803, balance alleged due on a contract made with Beach in February, 1908. The plaintiff says that access to the corporation's books has been refused him. The contract with Beach was for $25,000 payment for the services of the Chicago Symphony Orchestra on a concert tour to the Pacific Coast last spring. All but a balance of $6803 has been paid.

REDEMPTIONS. More than 150 tax redemptions daily, or about five times the average number, are now handled by the County Auditor's staff, which is receiving about $10,000 monthly on last year's delinquent taxes. About one-third of this redemption business is done on Redondo lots in W. H. Carlson's subdivisions, as second payments for last year became delinquent on more than 7000 of them. Owners of these lots are now squaring their accounts with the county, while large numbers of owners of lots in new acreages opened last year are also paying up their delinquencies at this time.

INCORPORATIONS. Articles of incorporation were filed yesterday with the County Clerk by the Auto Breakage Renewal Company, capital stock $160,000; Queen Oil Company, capital stock $250,000; Covina Christian Culture and Athletic Club, no capital stock. The Pilgrim Iron Works gave notice of a decrease in the number of directors from five to three.

CLANS WILL GATHER.

Tenth Annual Convention of the California Promotion Committee to Begin Here Saturday.

A large attendance is expected here, Saturday, at the tenth annual convention of the counties committee, of the California Promotion Committee. Special trains will bring the committeemen from San Diego and San Francisco. The meeting will be held at the Alexandria, beginning at 9:30 o'clock.

The general subject will be "The Tourist in California." The programme includes the following: "From Tourist to Resident," Secretary Frank Wiggins; "The Hotel as a Factor in Attracting the Tourist," Walter B. Raymond; "Agriculture's Appeal to the Tourist," Director Newell of the United States Reclamation Service.

A reception will be given in the evening at the Chamber of Commerce, and President George H. Stewart has appointed over fifty representative business men on the reception committee.

EL SAN LUIS REY,
Oceanside, Cal.

This beautiful mission hotel is now open for the reception of guests. If you are a tourist, seeking the most delightful spot in Southern California, for rest, pleasure or profit, come to Oceanside, by the sea. Rates are reasonable. Address El San Luis Rey Hotel, Oceanside, Cal.—[Adv.

Times Cook Book No. 3 Ready.

Today, and until the edition is exhausted, is placed on sale the largest, most elaborate and comprehensive cook book of the series issued by The Times.

The 318 recipes for hot Spanish and Mexican dishes and the hygienic department are big features of the publication. The recipes, brought out by The Times Prize Cooking Contest, are generally from Southern California housewives and noted chefs. Price 25c; by mail 5c additional. Address THE TIMES, Los Angeles.

WILSHIRE. Westlake or Southwest property. See Althouse Bros., 430 S. Broadway.

THE INFERIOR COURTS.

PAIN-RACKED, SHE TESTIFIES.

WOMAN BEARS WITNESS AGAINST HER HUSBAND.

Suffering from Wound, Mrs. Brent Tells Court Story of Her Struggle With the Man Who Shot Her—Love of Little Daughter Keeps Her Alive. Milk Ordinance Violated.

Racked with intense pain, caused from a partially healed gun-shot wound in her abdomen, Mrs. Sanford Brent, who "refused to die" because of her love for her little daughter, appeared in Justice Chambers' court, yesterday morning to testify against her husband.

The man sat with bowed head in the prisoner's dock, while his wife related the story of the tragedy.

Brent is charged by his wife, with assault with a deadly weapon with intent to kill.

On the night of September 19, said the witness, Brent went to a small restaurant at No. 812 East Fifth street. His wife conducted the little place for the support of herself and her child. She asserts the husband was intoxicated when he reached the restaurant and started an argument.

"He finally pulled me out into the rear of the restaurant," she continued. "Then he drew a revolver. I tried to get out of the way, but it was no use, and he fired, the bullet striking me in the stomach."

The woman's fight against death has been the marvel of the attending surgeons. When she reached the Receiving Hospital on the night of the tragedy, the surgeons told her that she would probably be dead an hour after they had operated upon her. An officer leaned over her and asked her to make an ante mortem statement to be used in the prosecution of Brent after her death.

"Do you realize that you are dying?" came the first question of the officer.

"I am not going to die. I can't afford to," came the whispered reply of the game little woman. "I have a little daughter to care for and she needs me. I am not going to die. I have just got to live." And her love for her little daughter triumphed in the end, and saved her life.

Several times the case was postponed because Mrs. Brent could not be present in court. Yesterday she was assisted from the carriage to the court room. Her testimony was brief, and she sat with averted eyes during the questioning.

Drink is said to have caused Brent's troubles. His wife says she left him about a month before the tragedy, because of his drinking, and that on the night of the shooting his mind had become inflamed with a sense of his alleged wrongs through liquor.

After shooting his wife Brent turned to escape, but was captured by Motorcycle Officer Humphrey. During the struggle the man shot a second time, the bullet tearing through the officer's coat.

Brent was held under $5000 bail for trial in the higher court, and in default of that sum went to the County Jail to await trial.

Negro Sent to Chain Gang.

Ben Fisher, a negro who was caught prowling about the home of Mrs. M. E. Stout, No. 1605 West Twenty-third street, Sunday night, and fired upon by the angered woman, was given 25 days on the chain gang, after trial before Justice Frederickson in police court, yesterday.

Fisher told the court that he went to the negro baseball game at Joy Park, Sunday afternoon. In the evening he became bewildered and wandered about. He had been drinking heavily and did not know where to go. He was trying to open the door of the Stout home, when Mrs. Stout saw him, and securing her revolver, gave chase, shooting.

Fisher pleaded guilty to a charge of disturbing the peace and was given a straight jail sentence.

Hat Stolen in Court.

After pleading guilty to a charge of violating the traffic ordinance in Justice Frederickson's court yesterday, H. L. Knight turned to leave the room only to find that some nervy thief had made away with his hat.

Mr. Knight put his hat on the table within the railing when he stepped forward to answer the charge against him. While the officers of the court were busy with the case, some one picked up the hat and decamped.

Battered Swain.

Charged with having committed battery upon Mrs. Ethel Young of No. 2800 Darwin avenue, Clyde Smith was arraigned before Justice Frederickson yesterday. He entered a plea of not guilty and his bail was fixed at $300.

Detective Ingram, who investigated the case, states Mrs. Young alleges that Smith entered her home on the pretense of selling coupons for photographs, and once inside attempted to make love to her. She drove him out of the house with a revolver, she says. When he returned a day or so later he was met by the irate husband. Smith had a swollen face when he appeared in court yesterday as a result of the encounter with Young.

Strenuous Objection.

R. J. Renshaw, a contractor, of No. 1425 Winfield street, was fined $10 by Justice Frederickson yesterday on a charge of disturbing the peace. Renshaw stopped at a cigar stand on Main street, Monday night. He is alleged to have objected too strenuously to the actions of the clerk and an officer took him in charge.

Woman Freed.

A charge of arson preferred against Mrs. Norine Hadley was dismissed by Justice Frederickson in Police Court yesterday afternoon on the ground that the evidence was insufficient.

The complaint charged Mrs. Hadley with having set fire to the home of her brother-in-law, S. W. Hadley, of No. 718 West Vernon avenue, last Thursday night. The woman stated she did not know what she was about when she went to the Hadley home, and did not realize what had happened until she had been locked in the matron's department of the City Jail.

Milk Ordinance Violated.

E. M. Beal of Eighth and Olive streets and G. H. White of No. 1028 West First street were found guilty of selling milk below the standard of purity required by law and were fined $10 each by Justice Frederickson yesterday. Sibert Janicicle of No. 700 College street pleaded guilty to a similar charge and was fined $5.

MANHEIM SON BERNES

Chesterfield Clothes For Men.
Broadway, Cor. 3rd

Our New Shop
—In the—
Angelus Hotel Bldg.
Will Be Open on
Monday, Nov'mber 16

This Model Tailoring Establishment will open with a magnificent line of Imported Cheviots, Worsteds, etc., bought by Mr. Eisner during his recent business trip through Europe.

When the new Eisner Shop opens on Monday next, it will be the finest tailoring establishment in the country. In size, in location, and in the magnificence of its fittings, no store will equal this.

A cordial invitation is extended to you to visit the new Eisner Shop on the opening day.

Eisner & Co TAILORS
407-409-411 South Spring St.
Angelus Hotel Building.

IF you attempt to reduce your hips by lacing a corset that wasn't properly made for that purpose, you'll get only result except the one you want, and you'll injure your health.

Kabo corsets are made in all models. Adapted to what you want; no matter what it is, there is a Kabo corset made for it.

For forms that need reducing, the Kabo Reducing Corset shown in the illustration, gives best results; reducing the hips from 3 to 5 inches without discomfort and giving long, graceful lines to the figure. Can be adjusted after being laundered.

Kabo Form Reducing Corset. Unbreakable steels—rustproof eyelets. Guaranteed.

Sizes 20 to 36. Prices $3 to $10.

Ask your dealer.

Kabo Corset Co.
Chicago

The Times Cook Book
(NO. 3)
Cooking and Other Recipes by Skilled Chefs and Housewives

198 Recipes for Spanish Dishes

98 SOUPS; 199 SALADS; 417 RECIPES FOR BREAD, ROLLS, BISCUITS, BUNS AND THE LIKE; 113 WAYS OF COOKING MEATS; 100 RECIPES FOR PREPARING FOWL AND GAME; 81 FOR FISH AND SHELL-FISH; 196 WAYS OF COOKING VEGETABLES; 300 CAKES; 45 RECIPES FOR COOKIES AND SMALL CAKES; 120 PIES; 160 PUDDINGS; 172 DESSERTS;

115 Recipes for Hygienic Dishes

81 MARMALADES; ALSO INCLUDING INSTRUCTIONS FOR THE USE OF A FIRELESS COOKER, AND MANY POINTERS OF VALUE TO THOSE WHO SEEK THE BEST IN THE PREPARATION OF FOOD.

This compilation is from the 1908 Cooking Contest Conducted by the Los Angeles Times, to which contributions were made by hundreds of the best cooks of California and elsewhere.

Published and For Sale by
The Times-Mirror Co.
Los Angeles, Cal.
AND ALL ITS AGENTS.
Price 25 cents. Postage

MINES AND MINING.

ISSUES CALL FOR MEETING.

American Mining Congress Asks Western Aid.

Local Money Interested in New Goldfield Lease.

Tom Reed Litigation Starts in Arizona Courts.

Local members of the American Mining Congress, to the number of fifteen or twenty, are in receipt of the official call for the eleventh annual session of the organization, which will be held at Pittsburgh, Pa., on December 2 and the three following days. The meeting will select three directors to hold office for three years to succeed E. A. Colburn, Alexander Dempster and L. R. Powell, whose terms have expired. The representation will be based upon the following apportionment: The President may appoint ten delegates at large; the chief executive of foreign nations ten; Governors of States and Territories ten; Mayors of cities and towns, two delegates each, and one additional for each 25,000 population; boards of county commissioners, boards of county supervisors, chambers of commerce, mining bureaus and exchanges, mining organizations, scientific societies, engineers' associations and State mining schools two delegates each.

The early appointment of delegates on this basis is urged by the officers of the congress and a special request is made that precious-metal mining men of the West support the organization in the fight it is waging at Washington for a proper recognition of the industry. It is stated that the principal support for the legislation already enacted has been drawn from the coal mining interests of the East and it is believed that the work can be made more effective if the solid backing of Western States can be used as an additional lever.

It is pointed out that the long-sought cooperation of the national government with the mining industry through the creation of a Bureau of Mines is nearing accomplishment and it is hoped that the final enactment of the bill during the early days of the coming session will at once put into operation such forces as will "foster, promote and develop the mining industries of the United States.

Other matters which will receive attention are the conservation of mining resources; conservation of mine timber supply; protection of the lives of miners; protection of mining investors from wild-catters; State legislation designed to make uniform the conditions under which mining enterprises are conducted and mining frauds prevented; the establishment of mining schools and mining experiment stations and the establishment of independent smelting works in opposition to the smelting trust, which now takes more than a fair share of the earnings of the producer.

A personal letter to The Times, from F. Calfbreath, Jr., secretary of the congress, asks that this matter be given to the special attention of the mining world to the end that local and semi-public organizations may be properly represented at a meeting which is designed to accomplish a permanent and broad-gauge reform of an industry that means so much to our future civic prosperity.

New Consolidated Lease.

F. Taylor, formerly a broker of Goldfield, now connected with E. F. Hutton & Co. of this city, is interested in the new lease of the Queen Consolidated Mines Company on the east 400 feet of the Hazel Queen claim of the Goldfield Consolidated Mining Company. The lease has recently been secured by John Donellan, the Goldfield banker, who has been connected with some of the most successful leasing operations in the camp. A strong vein is showing on the surface of the Queen ground, striking about N. 80 E. and dipping 50 deg. to the northwest, approximately about ten feet wide, is exposed in a sixty-foot shaft which shows values of as high as $15. The mother vein is also supposed to trend directly through the ground and this has been opened at depth in the Combination workings. It is believed that deeper workings will catch the vein which passes through the claims of the Engineers, Little Florence and Rogers syndicate, of the Goldfield Florence Company, and which is known to the south by a series of shafts on the south end of the Rogers block of ground. Other local companies are interested in the project and an energetic campaign of development is already been started. The old shaft is being widened to double compartments, strongly timbered with new sets, and the terms of the lease call for sinking to the 750-foot level.

Tom Reed Litigation.

The Tom Reed mine, in Mohave county, in Arizona, which is owned by Pasadena stockholders, and which made a sensational record within one year, is experiencing the trouble which usually come to successful mining properties. The ground was originally owned by a company known as the Blue Ridge Mining Company, which subsequently failed, and was unable to protect its property from Sheriff sale, brought on by the claims of creditors. The Tom Reed Company purchased the ground through Bonds Guarantee & Trust Company of this city in April of last year, and shortly after commencing operations ran into high-grade ore. For the past few months a ten-stamp mill has been running and out over $2000 a day, and a total of $45,000 was distributed last month. The old stockholders of the Blue Ridge Company are now making their way into courts upon the plea that the Tom Reed company, who served in like capacity to the old company, have been guilty of collusion in the transfer of the property. The first round has ended by the granting of a demurrer to the complaint of the contestants, but the court has permitted them thirty days in which to amend the complaint, and it is probable that, at the expiration of that time, the case will be set for trial upon its merits. It looks as if the case would develop into one of the hardest-fought in the history of the territory.

Dulce Nombre Rich.

The Dulce Nombre mine, located near Dulces, State of Zacatecas, Mexico, which is being actively operated by Drexall and Field, is producing ore of high grade, the shipping quantities running 700 ounces to the ton, according to C. D. Field, manager of the Veta Rica Mines Company, who recently reached the property, operating at Sombrerete, Zacatecas, Mexico. He says that the Dulces district has attracted many American investors of late, and that the impetus thus supplied is moving rapidly to the front as a

MINES AND MINING.

ISSUES CALL FOR MEETING.

...erican Mining Congress Asks Western Aid.

...al Money Interested in New Goldfield Lease.

...n Reed Litigation Starts in Arizona Courts.

...al members of the American Min... Congress, to the number of fifteen ...nty, are in receipt of the official ...r the eleventh annual session of ...anization, which will be held at ...burgh, Pa., on December 2 and the ...following days. The meeting ...almost three directors to hold of... ...r three years to succeed E. A. ...ert, Alexander Dempster and L. ...Powell, whose terms have expired. ...entation will be based upon ...following apportionment: The Pres... ...may appoint ten delegates at ...the chief executive of foreign ...ns ten; Governors of States and ...ories ten; Mayors of cities and ..., two delegates each, and one ...nal for each 25,000 population; ...of county commissioners, boards ...unty supervisors, chambers of ..., mining bureaus and ex... ..., mining organizations, scien... ...societies, engineers' associations ...state mining schools two delegates ...

...sixty appointment of delegates ...this basis is urged by the officers ...Congress and a special request ...that precious-metal mining ...the West support the organiza... ...in the fight it is waging at Wash... ...for a proper recognition of the ...It is stated that the princi... ...report for the legislation already ...has been drawn from the coal ...interests of the East and it is ...that the work can be made ...effective if the solid backing of ...mining States can be used as an ad...

...is pointed out that the long... ...operation of the national gov... ...with the mining industry ...the creation of a Bureau of ...is nearing accomplishment and ...hoped that the final enactment of ...bill during the early days of the ...session will at once put into ...such forces as will "foster, ...and develop the mining indus... ...of the United States.

...other matters which will receive at... ...are the conservation of mining ...; conservation of mine timber ...water supply; protection of the ...of miners from wild-catters; State leg... ...designed to make uniform the ...under which mining enter... ...are conducted and mining ...permits; the establishment of ...schools and mining experiment ...and the establishment of in... ...testing works in opposition ...smelting trust, which now takes ...than a fair share of the earn... ...the producer.

...personal letter to The Times, ...Tufts, Jr., secretary of ..., asks that this matter be ...to special attention of the ...to the end that ...national-public organizations ...properly represented at a ...which is designed to accom... ...broad-gauge rec... ...industry that means so ...to future civic prosperity.

The Consolidated Lease.

J. F. Shea, formerly a broker of ..., now connected with E. F. ... & Co. of this city, is interested ...in the lease of the Queen Consoli... ...Mining Company on the east 400 ...of the Hazel Queen claim of the ...Consolidated Mining Com... ...This lease has recently been se... ...by John Donellan, the Goldfield ...who has been connected with ...of the most successful leasing ...in the camp. A strong vein ...on the surface of the Queen ...striking about N. 80 E. and ...to dip to the northwest, ap... ...about ten feet wide, is ex... ...a sixty-foot shaft, which ...values of as high as $15. The ...vein is also supposed to trend ...directly through the ground ...has been opened at depth in ...adjoining workings. It is be... ...that deeper workings will catch ...veins which passes through the ...of the Engineers, Little Flor... ...and Rogers syndicate, of the ...Florence Company, and which ...to the south by a series of ...on the south end of the Rogers ...block of ground. Other local ...are interested in the project and ...active campaign of development ...have been started. The old shaft ...is being deepened to double compart... ...strongly timbered with 8x8 ...sets, and the terms of the lease ...for sinking to the 750-foot level.

Tom Reed Litigation.

The Tom Reed mine, in Mohave ..., Arizona, which is owned ...Indiana stockholders, and which ...made a sensational record within ...past year, is experiencing the trou... ...which usually come to successful ...properties. The ground was ...purchased by a company known ...as the Rose Ridge Mining Company, ...subsequently failed, and was un... ...to protect its property from Sher... ...and brought on by the claims ...adjoining. The Tom Reed Com... ...purchased the ground through the ...Guarantee & Trust Company ...of this city in April of last year, and ...after commencing operations ran ...into high-grade ore. For the past few ...months a ten-stamp mill has been ...running, and over $2000 a day, and a ...dividend of $20,000 was distributed last ...month. The old stockholders of the ...Tom Reed Company are now making ...efforts to have brought suit in the ...courts upon the plea that the ...directors who served in like capacity ...for the old company, have been guilty ...of fraud in the transfer of the ...property to the present owners. The ...case will be tried around the ...beginning of December to the ...chagrin of the contestants, but the ...court has permitted them thirty days ...in which to amend the complaint, and ...it is said that, at the expiration ...of that time the case will be set for ...trial upon its merits. It looks as ...though the suit would develop into one of ...the most sensational ever brought in the history of ...Tombstone.

Don Nombre Rich.

The Don Nombre mine, located near ...the State of Zacatecas, ...Mexico, is being actively operated ...by Gold Field, is producing ore ...in large quantities running 700 ...ounces to the ton, according to C. D. ...Rice, of the Vetas Rica Mines ...Company, operating at Sombrerete, ...Mexico. He says that the ...district has attracted ...many investors of late, and ...progress is thus supplied is ...rapidly to the front as a ...popular mining camp. J. Arkell, connected with the Dulce Nombre, is the son of W. J. Arkell, founder of the comic paper, Judge, who is well-known in this city.

Movements of Mining Men.

M. V. Moorehouse of Goldfield is registered at the Alexandria Hotel.

G. N. Kneisly, formerly stationed at Furnace during the Green water boom, when he was in the lumber business, is a guest in the city from Bakersfield, where he is now operating in oil lands.

E. M. Hand, formerly manager of the Ymir Gold Mines, Ltd., operating property near Nelson, B. C., is in the city on a visit to his brother, Carl H. Hand the mining engineer. He resigned his position with the Ymir Mines about a year ago, and has since been operating in Montana. Carl H. Hand is at present examining mining property in Arizona.

Newton Evans, who recently disposed of his interest in the Signal Mine, near Bouse, to the Clara Consolidated Gold and Copper Mining Company, has just returned from a trip to the district, where he is now developing the property of the Van Brit Copper Mining Company, which has just been organized. Associated with him are R. L. Summerlin and G. M. Chartier of this city. The property has been worked for the past three years and is already developed by about 1200 feet of underground workings.

According to the Goldfield Press, the customs mills of that camp have decided to abandon the practice of giving out figures as to values and tonnage. The managers say that this is due to requests by mine officers and lessees, who object to the publication of their private business. On the other hand it is suggested that the milling companies have formed a strong combination and that in future there will be no competition in buying the ores of the district.

ON THE RISE.

UPWARD TURN FOR BUILDING.

FIFTY CITIES SHOW INCREASED ACTIVITY IN OCTOBER.

First to Feel Depression, They Lead in Renewal of Industry, and the Aggregate Gain Throughout Country Is Great—Figures Tell Story of Restored Confidence.

A decided upward turn was apparent in building operations throughout the country last month. This industry, the first to feel the panic, was the quickest to see the way affairs were going in the political world, and expressed its confidence in the Taft victory by jumping ahead literally by leaps and bounds. Of fifty cities, official returns from which were received by the American Contractor of Chicago, twenty-six show increases, compared with the records of a year ago. These gains range from 2 to 236 per cent. The remaining twenty-four show declines of from 2 to 78 per cent.

The big cities show the most marked gains in building, whereas a few months ago these were showing big declines. From the figures in the tabulated statement, it is apparent that the larger cities have almost entirely recovered from the depression, and are now going ahead as never before with treasured plans of improvement.

Wise builders realize that now is the time to begin their work. Materials and labor are cheaper now than they will be in three months, and the long-headed man will not await the general commencement of active operations throughout the country before beginning building planned through the months of depression just closed. The demand for labor and material will increase as building operations increase in volume, and prices never will be lower.

The principal gains were: Chicago, 25 per cent.; Dallas, 52; Denver, 65; Des Moines, 46; Grand Rapids, 103; Mobile, 244; New York, 69; Philadelphia, 58; Paterson, 51; Scranton, 236; Salt Lake City, 55. The figures in detail follow.

City—	October— 1908. Cost.	1907. Cost.	Per ct. Gain.	Per ct. Loss.
Baltimore	$ 785,411	$ 435,295	...	32
Birmingham	170,493	177,363	...	3
Bridgeport	191,405	227,395	...	22
Buffalo	642,000	631,600	2	...
Chicago	6,342,315	4,957,150	25	...
Cleveland	893,967	4,255,397	...	78
Chattanooga	47,380	129,770	...	44
Cincinnati	475,095	1,678,520	...	53
Columbus	305,555	399,460	...	23
Dallas	206,263	136,667	52	...
Denver	952,400	578,510	65	...
Des Moines	112,000	77,745	46	...
Detroit	1,139,430	1,202,180	...	5
Grand Rapids	479,670	333,872	103	...
Hartford	206,547	169,570	20	...
Indianapolis	499,676	479,515	4	...
Kansas City	866,720	951,710	...	9
Louisville	254,695	291,715	...	12
LOS ANGELES	1,001,500	1,020,744	...	2
Manchester	44,495	38,910	20	...
Milwaukee	901,789	1,228,550	...	34
Minneapolis	980,390	927,115	7	...
Memphis	290,118	281,539	3	...
Mobile	125,250	41,689	244	...
New Haven	220,460	185,478	22	...
Newark	602,121	726,695	...	14
New Orleans	370,870	399,294	10	...
Manhattan	13,694,970	6,284,710	114	...
Brooklyn	4,357,284	4,603,680	14	...
Bronx	2,541,600	1,179,540	48	...
New York	21,295,884	12,567,930	69	...
Omaha	817,875	800,543	2	...
Philadelphia	2,789,295	1,762,905	58	...
Paterson	183,047	120,377	51	...
Pittsburgh	961,882	708,461	36	...
Rochester	772,967	420,435	84	...
St. Paul	711,610	1,013,327	...	29
St. Louis	2,260,050	1,284,315	77	...
Scranton	646,198	202,943	236	...
Seattle	1,705,130	1,963,697	...	13
Spokane	874,497	896,545	...	2
South Bend	23,825	75,105	...	68
Syracuse	208,075	651,602	...	68
Salt Lake City	347,500	223,900	55	...
Toledo	190,665	402,720	...	53
Tacoma	145,339	203,640	...	28
Worcester	361,435	277,717	30	...
Wilkesbarre	146,339	190,544	...	24
Totals	$52,306,644	$44,361,485	18	...

BUYS GIRLS' SCHOOL SITE.

Miss Ida B. Lindley of the Marlborough Preparatory School completed the purchase yesterday from Ira Q. Gardner of the property, No. 636 West Adams street, now occupied by the school. Theodore Eisen, architect, and J. F. Hall, contractor, will immediately begin construction of a commodious building that will be a credit to Los Angeles. Miss Lindley began her school six years ago with the idea that there was a demand for a private school for girls between 7 and 14 years of age. The success of the Marlborough Preparatory School has thoroughly confirmed her judgment. The property extends through the block and has 100 feet frontage on Adams street and the same on Twenty-seventh street. It is 300 feet west of Figueroa street. The price paid was $21,000.

CHINO RANCH SALE.

J. E. Strine reports the sale of 320 acres, forming part of the Chino ranch, about five miles southeast of Ontario, to the Southern California Colonization Company for a consideration of $48,000. The grantor is the Chino Land and Water Company.

A WHOLESOME TONIC.

Horsford's Acid Phosphate.

Especially recommended for the relief of that tired feeling during spring and summer.

LEWIS'S Single Binder straight 5c cigar. Made of extra quality tobacco.

For "Automobile Eye" Insurance

Ask for Murine Eye Remedy.

THE OIL INDUSTRY.

ASSOCIATED IN STERLING?

Already Owns Control, Said to Want More.

Big Company's Shares Going Up, but Uncertain.

Management Tells Nothing, Does Not Care.

[SPECIAL CORRESPONDENCE OF THE TIMES.]

SAN FRANCISCO, Nov. 9.—The Associated or somebody close up bought 10,000 shares of Sterling here Friday and it is not known how much more. They paid 310 per share for the block, which came from the Hinkle boys, the well known big dealers on the oil exchange. In consequence of this deal Sterling leaped next day on the oil exchange from 260 to 300. Sutro, the bond board broker, who, it is claimed, is the Associated broker at times on that exchange, negotiated the deal.

The Associated owns two-thirds of the capital stock of the Sterling and in accordance with that concern's well known policy, the minority stockholder gets no information as to the management's plans until they are willing to give it. Besides a handsome income every month from the sale of its product, the treasury of the Sterling holds a large cash surplus, accruing at a good rate. The last dividend was September 15, and was 10 cents. The stock thus steadily advanced since the general revival. There has been a rumor of increases in dividends.

Associated is a lively trader at times. At present the market for it shows hungry with an unusually strong upward tendency. The stock lacks confidence of the brokers. They are easily turned from it on account of its jerky nature and their inability to find out anything about the policy of the company as to when dividends will resume. Today (Monday) it went to 40 in the morning when a block of 800 and another of forty shares were sold. In the afternoon a block of ten and one of twenty sold for 40.37½ and one of ten at 40. The management, however, is clearly disposed not to "give a damn" what the public thought of the stock. In consequence, nobody likes the management; on the other hand, the public suspects and hates it. This is why the stock remains down while other oil shares are doubling in price.

But Associated must and will advance; if for no other reason, it will go forward out of sheer sympathy with the general rise in oil securities. But the management will first have to show dividend results before the stock will receive its full and deserved merit of advancement.

OIL STOCK WANTED.

There is a healthy and rapidly growing demand for legitimate oil stocks such as are listed on the oil exchange, but no stocks are forthcoming to supply this demand. Naturally the brokers are kicking and wondering when the holders will loosen up and let go. But they hold on and look pleased when they come around the exchange jingling their regular monthly dividends. There is any quantity of these stocks, popularly held, too, and strange to observe, most of them are now receiving dividends and those that are not soon will be. After all, the holders of them can't be blamed, under such conditions, for holding onto them, nor can the public be blamed for wanting them and the brokers kicked for wanting to sell them.

The Royal (Chandler and Banditini,) a little company at McKittrick's, has chalked up a marvelous record in getting onto a dividend basis. Two months and a half ago it begun its active existence. Now it has declared its first dividend, one cent a share, payable November 10. These dividends are to be kept up with a promise of an increase in the amount. The company has a leasehold of twenty acres with two producing wells. The land is all to be drilled up before drilling ceases.

EXCHANGE SEATS WANTED.

There is a lively demand for seats on the California Stock and Oil Exchange. Some pretty good prices are being offered for them but nobody seems to want to sell. Shrewd stock dealers see a good future for the oil stock business. It is only a matter of a short time when mining stocks will become a second choice. Transactions do not begin to be commensurate with biddings. This is due to the fact, as stated above, that most listed stocks are dividenders and the holders thereof are loath to let go of them, particularly when the market is steadily and substantially advancing. As an illustration, within the past few months San Francisco and McKittrick has advanced from $10 to $18 without a transaction in the shares being recorded. And Monte Cristo, which is not yet in the active dividend list, has gone from 60 to 160 strong, with only a few thousand shares making up the transactions or sales. So also have various other stocks.

Hardly a session but what announcement is made of an ex-dividend or that some company has declared its first dividend. In consequence of this the big blackboard is literally lined from top to bottom with dividenders. And the board on a sidewalk which displays assessments contains less than a half-dozen companies.

There is only one concern listed that cannot show oil and that is the Daisy, which is drilling on a large leasehold six miles westerly from Tracy in San Joaquin county. Two or three transactions in these shares are recorded at each session. It fluctuates from 25 to 30. Many believe that they are in an oil belt, while just as many doubt it. They have their hole down about 1000 feet. It seems that no one knows just what the formation down there is but the drillers and they are not disposed to tell.

The thing that lends most interest to the district, as to its probability of being an oil producer, in the mind of the public, is that the Standard is preparing to put three or four strings of tools at work in the neighborhood of Alta Mont Station several miles to the west, toward Livermore.

The W. K. of Coalinga has developed great strength. A short time ago it was selling for 60 and now it is strong at 145 bid. Its holdings are in the lower extreme eastern portion of the proven field. The Turner south and adjoining it is rapidly becoming a favorite, while the drill yet drops in its first hole. The stock is strong at 30 bid, with no offers. Big wells are encountered in this portion of the field at a depth of 3200 to 3300 feet.

Several new companies of Coalinga and Midway have been filed for listment. Among them is the "25" Company, one of the biggest producers in Midway. This company's holdings are very valuable and the stock will no doubt become a favorite with investors when it is called. It is popularly held.

The exchange is actively collecting bona fide intelligence about the companies listed and the oil business in general. As a consequence, Secretary Doubleday's office has become the center of oil information in San Francisco. This effort of equipping the exchange with such information is to enable the patrons to receive the maximum of protection in their purchases in that they can learn of the true assent value of shares they contemplate investing in. In brief, it is the policy of the exchange to so conduct its affairs as to merit the full confidence of the stock-buying public.

A BLESSING TO MANY PEOPLE

REMARKABLE TALES OF RELIEF TOLD HERE AFTER USE OF RECIPE

Prescription recommended for elderly folks. Simple home-made remedy and how to prepare it if you have Kidney or Bladder trouble or Rheumatism to get prompt results

This is a simple home recipe now being made known in all the larger cities through the newspapers. It is intended to check the many cases of Rheumatism, Kidney and Bladder trouble which have made so many cripples and invalids and weaklings of some of our brightest and strongest people.

The druggists here have been notified to supply themselves with the ingredients, and the sufferer will have no trouble to obtain them. The prescription is as follows: Fluid Extract Dandelion, one-half ounce; Compound Kargon, one ounce, and Compound Syrup of Sarsaparilla, three ounces. Mix by shaking well in a bottle. The dose is one teaspoonful after each meal and at bedtime.

Recent experiments prove this simple mixture effective in Rheumatism, because of its positive action upon the eliminative tissues of the kidneys. It compels these most vital organs to filter from the blood and system the waste impurities and uric acid which are the cause of rheumatism. It cleanses the kidneys, strengthens them and removes quickly such symptoms as backache, blood disorders, bladder weakness, frequent urination, painful scalding and discolored urine. It acts as a powerful stimulant to the entire kidney and bladder structure.

Those who suffer and are accustomed to purchase a bottle of medicine should not let a little inconvenience interfere with making this up.

COURAGEOUS.

SCHOOL GIRLS FIRE FIGHTERS.

WITH BOYS, SAVE COLLEGE FROM FIERCE BLAZE.

Beat Back Flames With Garden Hose and Wet Blankets, Sticking to Their Posts Though They Are Almost Overcome by Heat and Smoke. Apartment Occupants Flee for Life.

The heroic work of girls and young men, the students of the Brownsberger Business College, of West Seventh street, saved the buildings of that institution from destruction by fire yesterday afternoon.

While the flames raged in an adjoining building, the students formed a bucket brigade, and kept the walls of the college thoroughly soaked. Garden hose and wet blankets were also brought into play, and the young men and young women stuck to their posts, though the smoke at times almost overpowered them.

The fire was discovered in a six-flat apartment-house, at Nos. 963 to 967½ West Seventh street, shortly after 1 o'clock yesterday afternoon. Mrs. F. E. Myrick, who occupies apartments directly beneath those occupied by Mrs. Katherine Blanch, detected the smoke coming from the Blanch rooms. Mrs. Blanch was away from home, and Mrs. Myrick, after notifying other occupants of the facts, turned in an alarm.

Before the arrival of the firemen the flames had gained such headway that the building was doomed, and the department turned its attention to saving the adjoinnig structures.

Two hundred students of the college climbed on the roof, thronged the narrow passageway between the buildings, and fought off the flames. The young men and women even carried the furnishings of the college to the street.

The occupants of the apartment-house were compelled to flee for their lives, and were unable to save any of their belongings. Heber Jones, who was passing the building at the time of the fire, dragged one woman to safety, and started back for further search when he was overcome by smoke. He was sent to the Receiving Hospital for treatment.

The occupants of the flats were Emma Marsh, Mrs. Flora Kritzner, Mrs. Edward Whitman, Mrs. K. C. Martin, Mrs. Elma Martin, Mrs. Jacob Kaiser, Mrs. Blanch and Mrs. Myrick.

The building was owned by A. L. Cheney of No. 651 Burlington avenue.

W. V. Phillips, who is making a trip around the world, registers at the Lankershim from Lincoln, Eng.

CASTORIA

For Infants and Children.

The Kind You Have Always Bought

Bears the Signature of Chas. H. Fletcher

Exclusive Evening Hair Ornaments

We are showing the most beautiful evening hair ornaments ever brought to Los Angeles. They were personally selected in the Fashion centers of Europe and are entirely exclusive and authentic. We invite you to come and see them and to take advantage of the superior hairdressing service this establishment offers.

WEAVER-JACKSON CO.
443 So. Broadway.

Once Was a Luxury

GAS

Now is a Necessity

Sunset Magazine

Now On Sale — November — Fifteen Cents

The Return of San Francisco	With 16 pages of colored illustrations showing how San Francisco is rapidly moving down town again. By Earle Walcott, author of "Blindfolded."
The Tale of the Scarlet Butterflies	One of Beatrice Grimshaw's best stories of Vaiti, that fascinating woman of the South Seas.
Modern Fiji	The commercial civilization of a lovely land where the cannibal has become a tradition. By Oscar L. Triggs, late of the University of Chicago. Illustrated profusely with fine photographs.
Game Birds of the Pacific	A timely paper on the bay and sea ducks of this region. By H. T. Payne, former president of the California Game and Fish Protective Association.
Lin McLean	Owen Wister's strong story of a Western cow-puncher.
Rugby, 1908	The game as it is on the Pacific Coast, with photographs of the captains of the California and Stanford fifteens. By Wm. Unmack.
The Pearl	A notable poem of the South Seas. By Henry Anderson Lafler.
Poems and Stories	All of the Far West and the lands of the Pacific.

BARGAINS EVERY MINUTE — **AUCTION** — BARGAINS EVERY MINUTE

$45,000 Stock of Oriental Art Goods at Your Own Price

This large assortment was shipped to

Y. Abe Co.'s Japanese Exhibit at Venice

Who recently failed, and shipment has been protested and offered to public auction by order of shippers. Sale begins daily at 2:30 and 7:30 P. M.

I. TAKAI, Auctioneer

233 South Spring Street NEAR ORPHEUM

Head Wear for the Young Folks

Here you will find all the latest effects in hats and caps, for young men, boys, girls and the little tots.

All the staple varieties as well as the novelties—including the popular patent leather hats. These come in black, red, blue, and tan—they can't be beat for wear. Prices $2.50 to $5.00.

Other styles $1 Up.

Short Pant Suits $3.50 to $15
Long Pant Suits $12.50 to $35

The Juvenile Co. 429 So Broadway
L. SCHWARTZ, Mgr. MAIL ORDERS FILLED PROMPTLY

PATRONIZE HOME INDUSTRY

THE LEATHER STORE

715 So. Broadway

Exclusive manufacturers of Ladies' Hand-Bags, Purses, Belts, Music Bags and all kinds of leather novelties.

The largest selection, the lowest price. We can make any style of Hand Bag to order. All kinds of Repairing. Leather for sale.

Leather Store
715 S. BROADWAY.

Bartlett Music Co. Opp. City Hall, 231-35 S. Broadway

Special Tract Directory.

BEAUMONT

Homeseekers' free stereopticon lectures on this matchless new city and supreme fruit growing district are given daily, 10:30 a.m. and 2:30 and 8 p.m., in company's own lecture hall, 544 South Broadway. Come and let us explain, "Five Acres and Independence." Free excursions for buyers.

Best and Cheapest Farm Lands With Water in the **San Joaquin Valley**
Homeland Irrigated Farms Co.
F 3530, Main 1736 901-902 Security Building

Neff Acres

$300 to $450 an acre. At Neff Station, two miles beyond Inglewood, on Inglewood Electric car.

Vermont Ave. Square

Fronting on Vermont, Vernon and Normandie avenues. Take Grand avenue car on Broadway, marked "West 48th st." Largest and choicest subdivision in the new Southwest. Large lots $650 and up. Agent on tract, cor. Vermont ave. and W. 48th st. Phone South 2857. Owners, SOUTHWEST LAND CO., 618 Pacific Electric Bldg. Main 1340, F2078.

CUDAHY RANCH

$400 TO $500 PER ACRE
¼ Cash, Balance Long Time
JAS. R. H. WAGNER, Mgr.
Ground Floor P. E. Bldg., 6th and Main

Consult our
RENTAL DEP'TMENT
For stores, offices and houses.
ROBT. MARSH & CO.,
Security Bldg., Main Floor.
Telephone Exchange 175. Entrance Fifth Street.

$10 Secures an Acre

30 minutes from my office on electric line. Rich, sandy soil, free water piped. Pay $10 cash, $10 monthly, and save rent. EMIL FIRTH, 319 W. 4th st., between Broadway and Hill.

Lomita Farms

The little farms that will make you money. Finest soil and plenty water along the Shoestring Strip—$350 an acre.
116 WEST SIXTH STREET
Ground Floor Chamber Building.
Main 1918—F1918

Weekly Excursions to
Corcoran
SEE NEWPORT & MILNER
Gen. Agents for Security Land and Loan Co., 304-309 Central Bldg., Sixth and Main.

NAPLES

A. M. & A. C. PARSONS, Sole Agents.
Pacific Electric Bldg. Ground Floor.
Main 1858. Home Ex. 362.

Colorado River Land
Palo Verde Valley
Blythe Ranch

$85 per acre and up—including water
INTERSTATE LAND CO.
622 South Broadway F1805. Main 9330

LAND $15 TO $40 PER ACRE
WORTH DOUBLE.
Richest soil in San Joaquin Valley.
Percy H. Clark Co.
311 H. W. Hellman Bldg.
Fourth and Spring

THE CELEBRATED
Woody Ranch
5, 10 or 20-acre tracts. $300 per acre.
A6884. Main 3990. 17 cents car fare.
MAXON REALTY CO.,
114-115 Stimson Bldg.

Howard Watches For Men $35.00 to $150.00
A. E. MORRO, S. E. Cor. Broadway & 4th

The Times-Mirror Company

H. G. OTIS....President and General Manager.
HARRY CHANDLER........Vice-Pres., Assistant Gen. Manager.
MARIAN OTIS-CHANDLER..........Secretary.
ALBERT McFARLAND....Treasurer.
PUBLISHERS OF

Los Angeles Daily Times

Pronounced Loce-AHNG'hayl-ess.

Vol. 54. No. 161.

Daily, Weekly, Sunday and Weekly Magazine. Founded Dec. 4, 1881. Twenty-seventh Year.

EVERY MORNING IN THE YEAR.

THE NEWS—Our Associated Press service covers the globe, transmitting over 25,000 words daily, not including specials.
TERMS:—Daily, Sunday, and Magazine, 75 cents a month, or $9.00 a year; Daily, without Sunday, $7.50 a year; Sunday, $3.50; Magazine, $3.50; Weekly, $1.50.
TELEPHONES:—Counting-room, Subscription Department, Editorial Rooms, City Editor and Local News Room: Sunset, Press 1; Home, ask for THE TIMES.
AGENTS:—Eastern Agents, Williams & Lawrence, Brunswick Building, 5th Ave. and 26th St., New York; 1374 Marquette Building, Chicago; Washington Bureau, 46 Post Building. (THE TIMES on file:) San Francisco office, Room 1206 Call Building, J. L. Brown, Representative.
SWORN CIRCULATION:—Daily, net average for 1896, 18,091; for 1897, 19,258; for 1898, 26,131; for for 1899, 25,731; for 1900, 26,738; for 1901, 28,448; for 1902, 30,630; for 1903, 30,246; for 1904, 37,702; for 1905, 48,150; for 1906, 50,591 copies; for 1907, 52,311 copies; Sunday average for 1907, 69,157 copies; daily and Sunday average for first six months of 1908, 54,338 copies; Sunday only, average same period, 77,157 copies.

Yesterday's Regular Edition.................. 49,740

THE TIMES has a far larger bona-fide circulation than any local rival. The industrious, substantial, liberty-loving classes are its steady patrons. The greatest volume of business advertising, the finest display, the best classifications, the largest results to advertisers. Proofs undeniable.

Offices: Times Building, First and Broadway.

Entered at the City Postoffice as mail matter of the second class.

Part II: Editorial and Business—City and Country

Editorial Pen Points

Maybe if Mr. Bryan had it to do over again he never would have sold that prize bull.

What we are looking for is the day to come when the swords shall be sawed up into potato peelers.

France has an ambition to lead in the ballooning business, but we fear we shall be obliged to disappoint her.

The Pittsburgh Press says wealth kills. Doubtless it does; but it is a slow and somewhat pleasant way to die.

It may be noticed that Senator Carmack never got into what might be called real trouble until he became an editor.

Among other things, it has been proven that a political campaign can be conducted just as well without spellbinders.

Los Angeles furnishes a stirring picture of a town that hurries to work in the morning and hastens to play in the evening.

Among the monarchs of Europe King Edward appears to be the least strenuous, but not by any means the least useful.

The days pass, and yet we haven't noticed that Mr. Taft has sent John D. Rockefeller a letter thanking him for his vote.

Certainly the President did not include Sam Gompers in his invitation to dinner. The President has no time for back numbers.

The Chinese having learned how to cheer, we now expect to see them progress until they will be able to root at a baseball game.

"Too many cooks spoil the broth," runs the old saying. But we have known cases where just one cook accomplished the same result.

The reports indicate that the mining business is looking up, although it is a business that is more commonly engaged in looking down.

A magazine writer has compared Taft with Lincoln. He failed to prove, however, that there is anything like a physical resemblance.

After "Prosperity Week" in Los Angeles has been concluded we might as well start in on prosperity year and keep it going as a permanent feature.

There is now talk in Democratic circles of nominating Hobson for the Presidency in 1912. It's a cinch that he never could get the Japanese vote.

When Col. Roosevelt has spent a few months trying to decipher the manuscripts sent in to him by authors he will curse the day he ever became an editor.

The eastern papers indicate that there is a fear in that portion of our common country that there will be a shortage of Christmas trees this year. Taft's elected.

It seems to us that Mr. Taft's declaration that he will not molest corporations that obey the law hasn't made some corporations feel any better than they felt before.

Since the Kaiser has taken to ballooning it is not improbable that he may soon take to flying all over Europe rattling his saber from the air with most terrifying results.

Speaking of reminiscences, it is recalled that not a word has been heard from Senator Jeff Davis of Arkansas since that fellow down in Little Rock hit him on the nose.

Notwithstanding what you see in the papers, there never was a time in the history of the world when so many wives and husbands got along together as happily as now.

It has been decided again that the Standard Oil Company is not compelled to pay that $29,000,000 fine which the said Standard Oil Company had no intention of paying, anyway.

An agricultural paper is of the opinion that the radish had its origin in the temperate zone. Thus, one by one, are the great problems of the age brought to satisfactory solutions.

Upon careful investigation we are compelled to admit that the interest in waterways in this country is greater than the interest in the water wagon, and there isn't very much interest in waterways, either.

It appears that some new rules have been introduced into football, but nothing that in any way interferes with the privilege of one player to kick another in the face at any time he thinks he can help his side by doing so.

At a meeting of the Woman's Forum in New York Mrs. Girard Bancker declared that "every woman grovels to her husband." There are probably some wives, as well as some husbands, who will be surprised to learn that this is a fact.

Gen. Corbin is likely to become a subject for discussion in the women's clubs. He recently gave vent to the statement that "One fool woman can make more trouble at an army post than all the officers and men put together."

When Thanksgiving Day comes we shall again behold the pathetic spectacle of a man sitting down in a restaurant to eat canned turkey and india rubber pudding in an effort to make himself believe that he is again a boy on the old farm gorging himself with the victuals that mother used to make.

LET PARTY PLEDGES RULE.

Some "sooners" seem too swift to rush the new tariff bill. These prompt souls advise taking up the matter in December, when the old Congress assembles for its last sitting. No reason for this precipitate action is given, nor does any seem at hand. This subject has been under agitation for a long time, and the Republican party can hardly be said to be in exact concord as to what action should be taken. We refer to the details of the revision. Taking notice of a demand on the part of a considerable portion of the party, the convention at Chicago last June made a promise that this business would be done, and fixed the organization of the new Congress next March as the time. Conformable to this promise, the Ways and Means Committee is now engaged in hearing pleas for lower tariffs, for tariffs as they are and for higher tariffs. This action was wise, but we think the agitation for premature action is not wise. We shall state why.

And we shall begin by conceding (what we have often advocated) that tariff revision should always be taken up with promptness and done with dispatch. Prolonged agitation disturbs business detrimentally. The objections to precipitate action are that it takes out of the hands of the new President and the new Congress work specifically committed to them; that there is no great difference of sentiment between the present Congress and the one to succeed it; that the last sitting of the old Congress has only three months' duration, and that one-third of this period is never fruitful of accomplishing any more than work of the most formal kind; that the public will not have had sufficient time to present all the varying and conflicting views entertained on the various schedules; that a bill will not have been duly wrought into form to present to the old Congress before March; and that, a long debate being possible in the House of Representatives, no bill could be passed, a failure which would throw the work over into the new Congress.

The bad effects of discussion of the tariff have worked themselves out, and have been discounted for the most part. The old Congress could scarcely touch the subject in the month of December. From reassembling after the holidays to the end of this Congress is so short a time that any further interruption to business will not be great. By the time the new Congress is organized, business interests generally will have a hearing. The message of the new President will discuss tariff revision in harmony with the party sentiments and business views called out in the campaign. The retiring President has his last message (as it probably will be) mapped out. It probably contemplates leaving the tariff discussions to the incoming Executive.

For these reasons it seems clear to us that the better course will be to carry out the party pledge to the letter, and let revision await the inauguration of Mr. Taft and the organization of the new Congress. The agitation for tariff deformation stirred up by certain false prophets in the party scarcely raised an echo in the convention at Chicago, and was little heard in the campaign. At almost all points in the country the sentiment in favor of ample tariff protection was sound to the core. Following out the verdict of the party at the polls, there will be the minimum of disturbance in the schedules. Tariff discussion is almost always selfish. Already we hear certain manufacturing interests clamoring for the most ample protection for their own products while demanding that the raw materials they use shall be let in duty free.

The Dingley Act was the first tariff law which recognized fully the rights of producers of raw material to protection. It has been the best tariff for all interests we ever had. The miner, the farmer, the fruit grower, all producers of so-called raw materials, should be well cared for in the new tariff act. As a matter of cold fact, there are no raw materials which enter into our industrial life. At bottom the great interest to protect from foreign competition is labor. Every schedule in the law, every item in every schedule, protects labor, while each schedule protects only one line of manufacturing interest. The labor employed in mining and that in farming is as much entitled to protection as that in mills and factories. The same is quite as true of capital in one form of industry or in another.

To hear the pleas of all interests will require more time than that between now and March 4.

IS IT PEACE, O KAISER?

How tense the situation is become in Europe! It is as ready to explode as a fully-charged dynamo. A needle point would set the electric current sputtering, and a hot word might start a war which in the end would involve the continent. An obscure Frenchman hits a little German with a brick, and for the moment no man can foretell for twenty-four hours what will come from this trifling event in North Africa. In any other period of history the feeling now so tense in Europe would blaze out into a great war.

What holds it back at this time? Two influences. The cost is so colossal that every nation fears a big war because it means bankruptcy for the combatants. Secondly, kings are less able to make war now than ever before. The people decide and cannot be misled as formerly.

No other continental power is so well prepared for war as is Germany. The empire has a great army splendidly trained and equipped. The war chest at Spandau contains a large sum of gold for war purposes. But so costly is modern warfare that with all the accouterments in readiness and with the army corps prepared to march in a day, the treasury would be empty to the last mark by the time the army was mobilized. To keep as small a number of men as 250,000 in the field at a cost of 10 cents each per day would call for $750,000 ready money in a month. A battle would cost $1,000,000. In case of a naval engagement with England, the cost to the German people might easily run to $100,000,000. Once let the "dogs of war" slip leash in Europe, and the peace envoys would have to wait a year for a job. By the end of that time all the combatants would be bankrupt. The Russo-Japanese conflict left both nations impoverished, and in ten years' peace they will not have replaced the fruits of human labor destroyed. War in former times involved no such sacrifices.

The people always decide war and peace. The Russians fought with dogged persistence, but lacked the spirit manifested by the Japanese because the Russian government stands for tyranny in the minds of the people, whereas the Mikado is the spiritual source of all power and life to his nation. The Turk is the best soldier in Europe because, still held in the meshes of blind superstition, he thinks in fighting for Turkey he fights for Islam, and if he falls, the joys of paradise are his immediate reward.

It used to be possible for kings to go to war in Europe for a slice of territory, or for commercial advantage, by making the people in their ignorance and bigotry believe the conflict was for a creed. The most bitter wars the world has known were religious wars, because they enlisted the enthusiasm of the people.

"Strike for your altars and your fires!
Strike for the green graves of your sires,
God and your native land!"

has been a cry which has made simple peasants heroes.

That is a trick hard to turn in this age. The people know too much to be grossly misled. They will not fight without a motive. The masses of the nations know that the wealth wasted in war is their wealth, and that the blood spilled is their blood. Life is worth more today than in former days, because wealth is more widely distributed and more generally enjoyed.

When a national grievance is raised today, it must be accompanied by clearly-defined plans and specifications. Incessant turmoil in Cuba, making peace on our shores difficult to maintain, and the heart-rending cry of the reconcentrados held in hunger and suffering by Butcher Weyler, called to arms the American people. A brick hurled by an obscure Frenchman at an equally unknown German at Casa Blanca will not awaken Teutonic patriotism unless it is clear that the attack was not purely personal, and that the honor of the German nation was really involved. Show that an insult to Germany was contemplated, and then France must apologize or fight.

The things at issue in Europe do not yet appeal to the masses of the people. Perhaps they cannot see far enough ahead. The British Premier may try to assure the world that no question of national isolation is at stake. The fact is, great interests are at stake. Turkey is in the throes of reformation. It is a revolution so far bloodless. But the moribund empire may be too nearly dead to be revived. If it should prove so, the scramble for the spoils would be fierce. Bulgaria has pulled her share out ahead. Austria has forcibly seized a couple of good slices. Germany and Austria would dearly love to divide the Turkish possessions between them and get to the Bosporus so as to secure their interests in Asia. Russia and England will never permit this. Germany is isolated in the affairs of Europe, and this isolation is the cause of all the irritation. The independence of Bulgaria and the seizure of Bosnia and Herzegovina by Austria leave Servia penned in like a rat in a cage.

The ferment in Servia or in any province restive under Turkish rule might touch off the surcharged dynamo, and then there is no telling where the trouble would stop. In these small provinces the motives for war exist, and the restraints are lacking. The cost would not fall heavily on a country of small wealth, where every man is a soldier, and the war would be guerrilla in its character. There are race and religious fanaticism and hatred enough on both sides to set the mass ablaze, and once war is a fact, ——?

WHAT PLACE FOR MR. ROOT?

We are a busy people, but we stick to politics like a cobbler to his last. We have settled who is to be President and who shall serve in Congress. But we are not done. Several States must choose Senators in a few weeks, and the President's Cabinet has to be made up. To be sure, there is a tradition that the Legislatures are to elect United States Senators, and that the President selects his own Cabinet. This is not to be so. We shall all have our fling in choosing Senators in the several States where vacancies occur, and many will assume to help Mr. Taft with gratuitous and impertinent advice in the choosing of his Cabinet—which is really his official family.

Elihu Root seems to have many calls from all sorts of places. Some of us wish him to be in the Taft Cabinet, as he is in the Roosevelt Cabinet. Others of us have picked him as the man to succeed Senator Platt, about to retire as a member of the Senate from New York.

The Legislature of New York will decide who shall fill Mr. Platt's place, and Mr. Taft will have all to say as to who shall be in his Cabinet. Nobody else properly has a voice in the matter.

There is one thing about Mr. Root. Wherever he is placed, there will be no vacancy too large for him to fill. If New York and Mr. Taft shall struggle in competition for Mr. Root there need be no surprise.

Should the new President retain Elihu Root just where he is for four years more, he would make no mistake. Many men of great ability have held the portfolio of State, but Mr. Roosevelt's Secretary measures quite up to the full stature of the best of them.

STRIFE OF TWO CITIES.

Berkeley and Sacramento are deluding themselves with the idea that one or the other of these cities is the State of California.

California has conferred a great honor and much benefit on each of these communities by making one the seat of State government and the other of the State University. The State has spent much money in building in each city. Let them be content.

Berkeley had some amusement this fall in a campaign to remove the State capital from Sacramento. The people gave the proposition an emphatic negative. "The Athens of California" had her fun and paid for it. The campaign was a brisk one, and must have cost a good deal. So long as the Sophists in the Stoa, the Agora and the Academy wished to play this game and meet the cost, well and good. But the people of the State were not in it.

Now the capital city is angry, and proposes to have revenge. The people are to be asked to vote for the removal of the university to Sacramento. Let the play go on. We shall enjoy the fun, and this time the Solons of the seat of government will pay the piper. But the people will be merely amused spectators. When they vote on this peripatetic philosophy for moving brick halls, museums and other buildings, they will say "no" as loudly as before.

A Detroit editor believes that if people were to make their taxpaying unconscious there would be no dissatisfaction. But you can't apply Christian Science to taxes.

SUSPICIOUS!

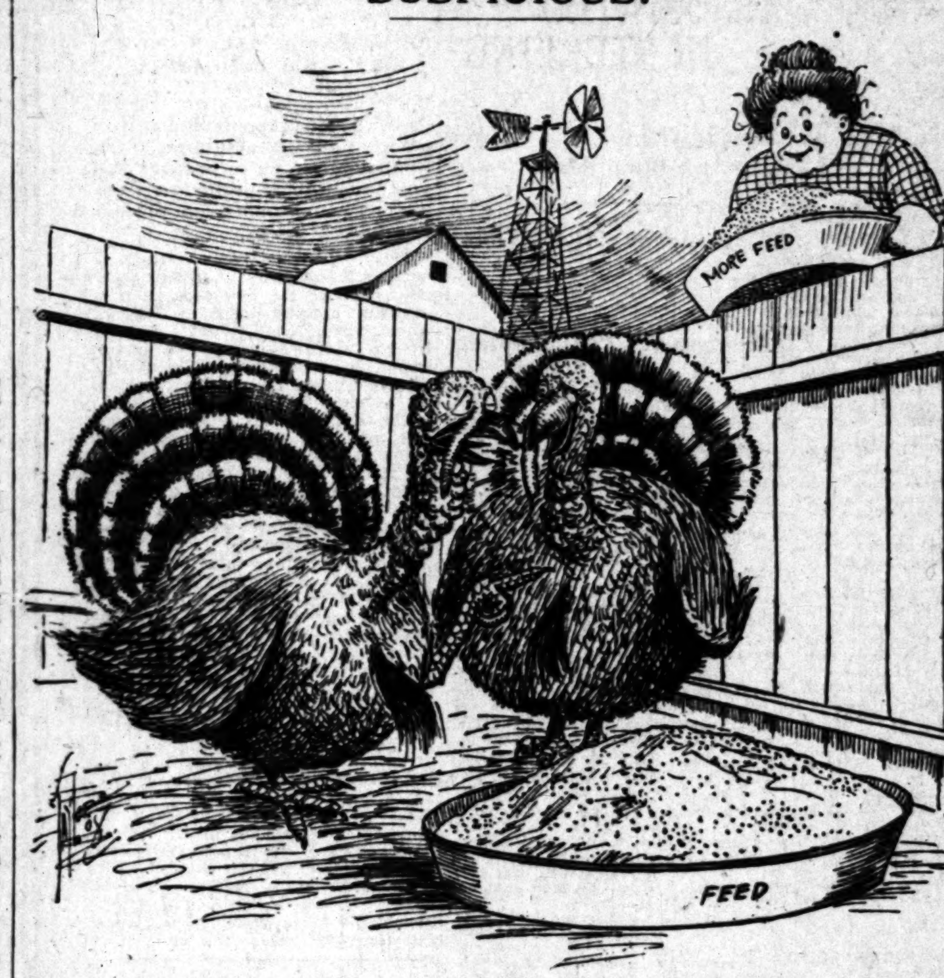

HOROSCOPE.
Wednesday, November 11, 1908.

BY COZETTE.

On high resolves is power shed.
The writing hand is wisely led.

On this 316th day the moon is at the highest and on the ascending node. The constellation is Gemini.

Mercury is in benefic aspect with the moon, and the position tempers the volatile influence of the planet and makes power toward written words.

A favorable day for those who love brilliancy in social life.

There is power in these twenty-four hours for those who strive for high achievement in culture and art or for preëminence in friendship.

Write important letters. Sign writings, but read them with a mind that has abstracted itself from all externals.

A fortunate day for artificers and ingenious persons generally.

Journeys for health or pleasure are under a good aspect.

It is strongly indicated for those inclined to intemperateness in anything to maintain a strong curb over their desires in this period.

The hour of 10:30 a.m. is denoted as being favorable for herbs under Mercury—valerian, winter savory, marjory, dill, carraway and myrtle.

Women with this birthdate will do well to resist a temptation to indulgence in great luxuries during the twelvemonth. Simplicity will be to their advantage.

Difficult business problems are indicated for men with this birthdate. Preparation in time will decide the issue.

Children are born today under a sign speaking of emotional and passionate habits. Girls, when directed in the right way, will prove wonderfully bright and of keen perception as to what is good and what is ill. Boys should be trained to steady self-control. They will not be prone to let others guide them, and will need to be good captains of their own destinies.

THE FIGHTING PLANE.

By Janie B. Jones.

"A woman, a dog and a walnut tree,
The more you beat 'em
The better they be."

Divorce is a purely modern phase of evil. The responsibility for it probably lies back in the good old days when "matrimonial disagreements were seldom heard of and divorce itself was practically unknown." Halcyon days they are popularly supposed to have been, when neither squabbles nor fist fights figured in matrimonial experiences.

Theories accounting for the prevalence and increasing popularity of divorce are as thick as field mice when corn is ripe. But without exception these theories infer a change in woman's attitude toward marriage and its contingencies. And many are the wonderful surmises that have been dragged into the open to account for the dismaying fact that she is not half as anxious to get married nor much over half as apt to stay married as she used to be. In fact, about the only phase of the matter not yet settled by the "commentator" to his satisfaction is why under the shining sun the married woman ever came to be dissatisfied with the halcyon delightsomeness of her state. Her home was her temporal heaven, her gallant husband its merely nominal head, while she stayed in the shade and spent his wages. The proof that she was perfectly satisfied with these conditions was apparent in the absence of divorces. The proof that she has changed may be seen in the fact that every fourth time she goes to the twentieth century hymeneal altar she marches right on to the divorce court.

The favorite reason given for the curdling of domestic content is that the present divorce laws are too lax. Another reason almost as popular is that the present ease of self-support renders her financially independent of marriage. Another cause is said to be the adverse influence of woman's clubs. They are about equally shallow. The theorizers are unanimously agreed that as a result of these things the race is backing down hill instead of ascending toward the ultima thule of human progress. But some of the old sayings that we repeat with a smile might engender a suspicion that the seeds of the present domestic confusion were sown in the days of "domestic harmony."

"A woman a dog and a walnut tree, the more you beat 'em, the better they be," is an example in point. When read in conjunction with the history of the time in which it was written, it throws more light than a dozen X-rays could on the "peaceful domestic relations" of those days. An old book in the Los Angeles public library tells of an English law that was in force way up in the eighteenth century. It provides, in effect, that a man must not beat his wife except "in a loving and husband-like way, and with a stick not larger than his thumb."

Even Carrie Nation would have simmered down into a submissive wife after a practical demonstration that the government stood back of David's thumb measure. Instead of taking the hatchet to her David, Carrie would probably have asked his permission to sneeze.

Yes, they were peaceful domestic days, but it is easy to see that the peace in excess of that of today was largely due to the influence of the old man's thumb. But wouldn't Carrie have been the most "notable housekeeper" of that day if all her explosive energy had been applied to taking care of David's house!

Whatever the cause, while woman may come to trust and like or love the individual man, in mankind she recognizes an enemy. Whether the feeling is inherent, or it is absorbed into the mind of the girl child too early for her to remember its beginning, certain it is she grows up to regard mankind with distrust. Long before she could have been taught by experience, she takes his kind words with a double allowance of salt. Nor does she think of his honor as involved in his dealings ... Trained in submissive ways, she kept ... bounds set for her, and was usually very ... she failed to do so.

But with her mental awakening came ... questioning of the restraints that ... her man-like enjoyment of individual ... long-delayed recognition of herself as ... world factor is responsible for her ... satisfaction against unwelcome conditions ... evitable result of her rebellion against ... to the presence of the same germ ... her sons when they resented taxation without representation. It augurs well for finer ... opment.

But she became so blindly angry when she discovered that there was no higher authority ... of the most galling of these conditions ... thumb measure, that its shadow fell upon ... that set her apart. He became the scapegoat ... of Dame Nature's unwelcome doings.

The marriage relation offers the one place ... she can fight him hand to hand on ... both. The divorce annals evidence her ... partisanship of her "rights."

But her present most upsetting ways ... due to this confounding of the natural ... limitations of her being with the restraints ... man devising. She seems to be utterly ... that most of the conditions against which ... rebellion are fixed, not by man and his ... by the same authority that decreed him ... blades when he would so much prefer ... this reason she often succeeds only in ... big fool of herself. And so it is cause for ... ulation that the wildest and most ... that make the New Woman a picturesque ... sporadic outbreaks against fixed laws ... old world will not even wobble on its ... course on account of them. But ... never settle back in the old grooves. A ... men is in process of evolution; and ... just now evoluting at the gait of a ... it will not change her course.

There will be many radical changes before ... satisfied that the laws against which she ... rebellious were fixed by Dame Nature ... Man Friday. But she will interpret them ... self. She will not then allow a man to ... her to "Keep silence in the church, because ... said so," and then deliberately turn his back ... Paul and fly back to Genesis when he ... married because "it is not good for ... alone." It is hardly probable that she will ... her name or lose her identity whether she ... one man or in due course of time half a ... more. And when she runs across the ... phrase, "she bore him children" in ... number, she will regard it as a cryptic ... the queer old days.

Her conception of relative values will ... come much clearer, so that she will be ... send the new maid to the club, to ... there, and take care of the baby herself ... trust her precious child to the untried servant ... she herself goes to the club.

As a prophet, Mr. Hobson seems to be ... honor in all parts of the country.—[New York Sun.

Thanksgiving Table Silver

We offer the largest, most varied and ... tion of Sterling Silver ever shown in Los Angeles.

Everything Desired For Dining Table

From pretty, attractive Bonbon Spoons, ... Tongs, Olive Spoons, etc., at $1.00, $1.50 and $2.00 each, to massive Silver Platters ... Sets and complete Service of Silver at ... price your purse dictates. We are ... show you our magnificent new store and ... tive values at all times.

Montgomery Bros.
Jewelers
Broadway at Fourth Street
"SIGN OF THE BIG CLOCK"

We Save You Money on a Piano

We save you $154 on the ordinary ... able to do this by reason of our ... facilities. We handle only pianos that ... of time. We back up our guarantee ... stantial agreement. Buy the Regent ... the end of a year you are not fully ... take it back and apply the money ... on any new

Knabe, Krell, Steinway, Steger, Sons, Chickering or Weber

FITZGERALD'S
"Ye Olde Musik Shop"
113-113½ So. Spring.

WETHERBY-KAYSER SHOE CO.
...215-217 So. Broadway

Women's Boot $4.00

ONE of the new Fall Models --a smart boot in Tan Russia Calf. We also have this model in a Lace Boot, at the same price, $4.00.

The Trustee Company of Los Angeles
Business Property Owners ...
6½ per cent. to 7½ per cent. ...
Also growth in value. ...
tions to accommodate ...
Office 424 Broadway, ...

MUSIC AND THE STAGE.

...ed in his dealings with ...ive ways, she kept within ... and was usually very sunny ...

...ental awakening came a ... restraints that militated against ...ment of individual liberty. ...ition of herself as an important ...sponsible for her questioning ... unwelcome conditions. The ... her rebellion against them is due ... the same germ that agitated ...y-resented taxation without ... ...gurs well for finer racial ...

...so blindly angry when she ... was no higher authority for ... of these conditions than ... at its shadow fell upon every ... He became the scapegoat for ... unwelcome doings.

...lation offers the one plane ... hand to hand on matters vital ... annals evidence her determination ... "rights."

...most upsetting ways are ... ...nding of the natural laws ... being with the restraints of ... ...e seems to be utterly unaware ...conditions against which she is ..., not by man and his thumb ...ority that decreed him should ...uld so much prefer wings. ...ften succeeds only in making ... And so it is cause for congratulation ...ildest and most strenuous ... Woman a picturesque figure ... against fixed laws. And ... even wobble on its ... of them. But womankind ... in the old grooves. A finer ... of evolution; and though ... at the gait of a frenzied ... her course.

...ny radical changes before ... laws against which she is ... by Dame Nature, and ... she will interpret them for ... then allow a man to ... in the church, because St. ... deliberately turn his back on ... Genesis when he wants to ... it is not good for man to ... probable that she will ... course of time half a dozen ... she runs across the remarkable ...him children" in some old ...gard it as a cryptic utterance ...

...f relative values will have ... so that she will be more apt ... to the club, to represent ... of the baby herself, than ... child to the untried servant ... the club.

...r. Hobson seems to be with ... of the country.—[New ...

...sgiving
...Table Silver
...t, most varied and best ... ...er ever shown in Los Angeles
...Desired For the ...hing Table
...ective Bonbon Spoons, ...ns, etc., at $1.00, $1.25 ... ...assive Silver Platters, ...Service of Silver at ... ...fiatates. We are pleased ... ...nificent new store and ... ...mes.
...mery Bros., ...Jewelers ...at Fourth Street ...THE BIG CLOCK."

...e Save You ...ey on a Piano
...the ordinary $250 piano. We are ...ason of our exceptional buying ...mmy pianos that stand the test ...o our guarantee with a ... ...uy the Regent today and if ... are not fully satisfied we will ...ly the money you have paid.
...Steinway, Steger ...kering or Weber
...ERALD'S ...e Music Shop" ...½ So. Spring.
...ETHERBY'S ...AYSER Shoe ...-217 So. Broadway
...Women's Boot
$4.00
...new Fall Models ...t boot in Tan ...We also have ...n Lace Boot, at ..., $4.00.
...pany of Los Angeles ...y Ownership Limited ...per cent. Investment ...value. Denomination ...modate any purse ...dway, second floor.

CIRCULATION OF THE TIMES.

...are the sworn statement of the Circulation of The Times ...FORNIA, COUNTY OF LOS ...Assistant General Manager ... being duly sworn, ... that the following is a ... the number of the circulation ... for the month of October, ...

OCTOBER, 1908.		
...	1.	49,060
...	2.	77,700
...	3.	48,040
...	4.	49,020
...	5.	51,020
...	6.	48,770
...	7.	48,900
...	8.	48,960
...	9.	48,960
...	10.	77,700
...	11.	48,800
...	12.	49,000
...	13.	49,000
...	14.	49,200
...	15.	49,100
...	16.	49,500
...		1,027,400
... for every day		33,819
...		51,001

...average daily GAIN over ... of 1907 of ... 1,815 ...HARRY CHANDLER, ...Manager. The Times, ... sworn to before me this 5th ...

T. L. CHAPIN, ...Notary Public in and for the County of Los ...

...daily sworn, declares that ... of the Los Angeles Times; ... of circulation, ... to correct, ... of papers printed ...

A. L. DENNIS, ...Circulation, The Times, ... to before me this 5th ...

T. L. CHAPIN, ...Notary Public in and for the County of Los ...

HF THE HARB OF GOOD CLOTHES KNOW US FOR BEST VALUES SINCE 1860

THERE'S a "Harvest Festival" here in Men's Neckwear.
—Elks' Booster Ties.
—Bankers' Ties.
—ties to suit the ladies.
—ties that we love to advertise—because they're the latest, smartest, up-to-date New York productions—including Keiser's Celebrated Ties.
—25c to $2.50.
—get wise to our ties.

Wayne Automobile Vouchers With Every Purchase.

WE FILL MAIL ORDERS

Harris & Frank (Ltd.) Leading Clothiers 437-439-441-443 South Spring Between Fourth and Fifth Streets.

JAN RUSSIA CALF $6.00

Superlative

quality—something better than good—quality that makes itself known and felt by its sheer excellence—that is the quality you receive in Staub Shoes.

The style you want at the price you want.

Staub's

Broadway, Cor. Third

Prescriptions

Filled promptly and accurately at lowest prices. We call for them and deliver without extra cost. You'll not only find our prices lower on prescriptions, but on all

STANDARD DRUGS

Not low prices one day, but the lowest prices ALL the time.

It pays to patronize the "drug store that saves you money."

BOTH PHONES 491

Mail orders filled.

Off Temple Drug Co. 352 SOUTH SPRING—Cor. FOURTH S. F. BOTHWELL, Pres. H. M. NEWLON, Sec'y.

Kitchen Utensils

The Better Kind at Lower Prices

Vollmer-Jantzen Co.

7th and Hill Streets

MULLEN & BLUETT CLOTHING CO.

CORNER SPRING AND FIRST STREETS.

The Quality Store

Established over a quarter of a century.

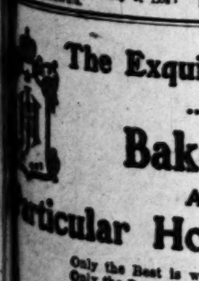

The Exquisite Cleanliness ...of our... Bake Shop Appeals to ...rticular Housekeepers

Only the Best is what WE Buy
Only the Best is what YOU Buy.

Bread at 5 and 10 Cents

Delicious Dinner Rolls and Buns at 10 Cents a Dozen

Pies, that are really GOOD 20 cents each (Large Size)

H. JEVNE CO.

Both Phones Ex. 99

J. W. Robinson Company

BOSTON DRY GOODS STORE

SO. BROADWAY 235-237-239 SO. HILL ST. 234-244

As advertised yesterday a lot of 40c to 60c Scotch Flannels are to be sold today at twenty-five cents a yard.

40c Taffeta Ribbons in every desirable shade at 25c yard.

Glove Sale Tomorrow

Long gloves of the most famous French make—but which for obvious reasons, we are not permitted to advertise—to be sold tomorrow at practically a third under established rates.

$3.75 and $4 glace kid gloves—16-button length—in white, black, champagne, tans, browns and wine shades at $2.75.

A few 12-button lengths in white only.

All to be fitted at time of sale—Thursday. No telephone orders. None to be sent C.O.D. or on approval.

(Right of Broadway Entrance.)

$2.50 to $8.50 Waists On Sale Tomorrow at $1.35

A hundred or more $2.50 to $8.50 white lawn waists, beautifully trimmed with lace and embroidery, to be sold tomorrow at a dollar thirty-five each.

—Second Floor—

As The Corset Fits So Does The Gown

YOUR gown may be the work of the most artistic dressmaker and still be an utter failure, if fitted over the wrong kind of a corset.

If you want a smooth and beautiful effect, with all the fetching lines of the "new back," you must wear one of

THE Gossard CORSETS "They Lace In Front"

They are the original front-lacing corsets—the only front-lacing corsets that follow the natural lines of the back, side and bodice—developing and emphasizing the figure's greatest beauty points.

They are health corsets, too—because they hold the spine securely, "rest" the back, promote deep, easy breathing—give full play to the vital organs.

There's a Gossard model that's exactly suited to your figure. Let us show it to you. Our corsetières have received special training. They will see to it that you secure the proper model.

DEMONSTRATION CONTINUES ALL WEEK.

Henkel's Scissors Reduced

Bonafide reductions averaging a third on the best brand of scissors known in America.

Household scissors in sizes up to 7 inches, embroidery scissors, manicure scissors buttonhole scissors and ripping scissors reduced like this:

65c scissors 45c — $1 and $1.25 scissors 75c
75c and 85c scissors 50c — $1.35 scissors 85c
$1.50 and $1.65 scissors $1.00

Several scissors and manicure sets radically reduced

(Toilet Goods Section, Facing Main Entrance.)

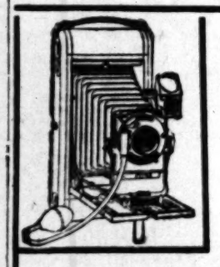

Kodaks

Photo Supplies
Artists' Materials
Framing, Developing
Printing and Enlarging

Howland & Dewey Co.

510 South Broadway

219-229 S. BROADWAY — Coulter Dry Goods Co. — 224-228 S. HILL STREET

McCall Patterns, Fashion Sheets, Catalogue and Magazine for December are here now, with advance winter styles shown.

Novel Dress Trimmings

These are among the new trimmings over which dressmakers are going wild this season; brought as straight from the importers and from New York as we can hurry them.

Colored spangled bands are exceedingly smart, for use on evening gowns; tassels in different colors, as well as in silver and gold are greatly in demand; while colored fringes, and black and white, with fancy button ornaments, jet drops, pearl drops, and satin pipings from 3-8 to 1 inch wide, in black, white and colors, with satin ball drops to match, are seen on the most elegant of dresses this season.

Dress and Embroidery Linens

You cannot be too particular in the selection of linens for embroidery purposes. Fine, even and firm thread is essential, with material sheer or heavy, as the article may demand.

"Old Bleach" linens are declared by women who have used them, the best linens in the world for embroidering because of their evenness of thread; they wear splendidly, too, because they are not bleached with acids, but upon the grass; buyable in several different qualities. Other linens, sheer or heavy, in various qualities.

Pillows---And Where to Buy Them

Buying pillows is somewhat of a gamble—you must rely entirely upon what the dealer tells you as to the filling, etc. So it is the part of wisdom to select pillows at a house which you know to be thoroughly reliable.

Pillows, for example, filled with feathers which are im properly cured are unsanitary; they attract vermin and have a very disagreeable odor. Again, some very poor feathers are put into heavy ticking, which temporarily prevents the dust and odor from coming through, but eventually they will leak out, and your pillows are no longer fit for use.

Now—our pillows are filled with first-hand feathers, which have been put through seven processes of curing, and are guaranteed against every undesirable feature. If you wish all geese feather pillows, you will not get something else; we never misrepresent facts.

Even our cheapest pillows are filled with curled hen feathers, which are put through the same curing process as the most expensive; of course, hen feathers are a trifle heavier and not so soft as geese; but these pillows are covered with the best ticking—seventy-five cents to a dollar and a quarter each.

Our very finest pillows are filled with pure down, in two sizes—22x28, for a guest room, and 20x26 for a smaller size; both covered with dainty light blue and white narrow striped pure imported German linen ticking; every pair guaranteed; and we have many other grades between these.

Silks Made Up to Measure

In connection with our Fourth Floor Dressmaking Parlors, in charge of Mme. Cooper, inexpensive silk dresses will be made up as well as the more costly toilettes and costumes, which are her specialty.

Silk Dress, Complete, from 20-in. $1.00 Silk.....$40 00
Silk Dress, Complete, from 20-in. $1.25 Silk.....$45.00
Silk Dress, Complete, from 20-in. $1.50 Silk.....$50.00

These prices include a $5 allowance for trimmings. Plain or figured silks in colors may be chosen; 16 yards are allowed for a dress; if more silk is necessary, of course the charge will be proportionately greater. Black silks made up to order at prices depending upon quality and quantity of silk necessary.

NEW COTELE SILKS.

21-inch cotele (corded) silks, peacock, cardinal, taupe, amethyst and navy, $1.75.
27-inch cotele (corded) silk, in colors and black, $2.50. Some displayed in a Broadway window.
33 and 36-inch plain Satin Majestique, to match these cotele (corded) silks, $2.50.

Are You Refurnishing Your House

The following items cannot fail to prove of interest and benefit to people who are buying new house furnishings, for they represent real, true savings:

White and Arabian cable net lace curtains, heavy weave, in a large pattern assortment; $1.75 values, $1.10; $2.10 values, $1.35; $2.50 values, $1.75; $2.75 values, $1.75 and $3.50 values, $2.25 a pair; reduced because we have too many.

Irish Point and Brussels net lace curtain ends; very fine grade net, 25c each.

Tapestry Brussels carpet and border; made, laid and lined; 75c quality for 60c yard; $1.00 quality for 80c yard.

9x12 Tapestry Brussels rugs; two qualities; $16.85 values, $13.50; $18.85 values, $12.00.

Extra grade Axminster carpet and border, made, laid and lined; $1.60 quality, $1.25 yard.

Cross stripe madras curtain; to close out a line—85c qualities, 50c pair; and up to $7.00 qualities, $4.00 pair.

Hair Rolls and Switches

Economically Priced

You need have no misgivings as to the high quality and healthfulness of the hair accessories you buy here; we take the utmost pains to select only the highest grades of every article:

Perhaps that accounts in great measure for the instant popularity of this new section among women of refinement and discrimination.

We offer today new hair rolls, for which many of our customers have been waiting—all sizes and shades; 25c to $1.

At 35c we are showing an extra good 24-inch roll, which is really better than those sold in many stores at 50c.

In switches at $1.50 we show one style, 18x24 inches long, in every shade but gray, which is a good $2.50 value, though we do not wish to be understood as having reduced it; $1.50 is our regular price.

We make to your order, from your own combings, switches, puffs, janes, etc., at moderate prices.

Black Broadcloth Coats $15

Here are new coats which aren't bettered for value, we honestly believe, anywhere in town.

Black broadcloth coats of superior quality, lined with black satin throughout; 36-inch length, with three pockets and double back vents with button trimmings, $15.00.

Hydegrade Galateas, 16c

Probably already the school children have "run through" some of the frocks you prepared during the summer, that is, if you didn't make them of "Hydegrade," the Galatea that is made especially to withstand rough usage and the wear and tear that healthy children put their garments to.

Shown in even stripes, in plain colors and in every combination and pattern that has proven fashionable this season; dozens and dozens of different designs, all at 16 2-3.

Coulter Dry Goods Co.

Wednesday Special

We have two articles in our house, which we claim are better than you will find anywhere else in the State.

Butter--Coffee

To get them in your hands and to enable you to judge as to our claim, we will sell today only, one of each to a customer:

A. & C. CO.'S FANCY 40c M. & J. COFFEE.....30c lb.
A. & C. CO.'S FANCY 80c PREMIUM BUTTER.....70c roll

It is not necessary to bring this ad., but you must come to our store to get them.

Anderson & Chanslor Co.

—GROCERS—

428-30 South Spring Street. (Branch at Avalon)

GAS LIGHTING

Have you tried an INCANDESCENT GAS LAMP?

If not, why don't you? It gives a light which cannot be equaled by any other lamp.

CHEAP? Why, it's the very cheapest way to light your home.

Los Angeles Gas and Electric Co.

645 SO. HILL ST.

Both Phones Exchange 3.

Men's Clothing — Clothes for Men and Young Men — DESMOND'S — Corner Third and Spring Streets

JEWELERS MOVED — Three Doors South to Douglas Bldg. DONAVAN & SEAMANS CO. 253-255 South Spring, Near Third

APOLLO PLAYER PIANO — J. B. Brown Music Co 648 South Broadway

Alveolar Dentistry

We have a book on our new method of Dentistry which you should read. It's free for the asking. Consultation and examination absolutely free. Call or address REX DENTAL CO., Room 207 Severance Bldg., Corner 6th and Main, Los Angeles.

GREAT HALF PRICE SALE

Gravenettes and Auto Clothing for Men, Women and Children

GOODYEAR RAIN COAT CO.

210 So. Broadway

Y.M.C.A.

BEATS ALL OTHERS BY TWO THOUSAND.

THE Young Women's Christian Association of Los Angeles yesterday passed the 6000 mark in membership—2000 ahead of any other association in the country—or in the world. The inspiration afforded by the splendid new building, and the beginning of the fall educational term, have resulted in a phenomenal increase in numbers in the past two months. Four hundred and fifty new names were placed on the roll in September, and in October 335 young women literally from every quarter of the earth became active members.

Mrs. W. J. Chichester, chairman of the Membership Committee, and the new membership secretary, Miss Alice Strang, deserve recognition for this rapid rolling up of members, the greatest gain ever experienced in the same length of time with no sort of contest conducted for this special purpose. Miss Strang was first connected with the association through the building work, as she did all the complicated bookkeeping incidental to the rearing of the new home. She was invaluable in this capacity, as previous experience in an architect's office had familiarized her with building terms and contracts. This fall she was retained as membership secretary.

The greatest boom for members, however, has been in the enlarged educational opportunities afforded by the new quarters. The total enrollment at the end of the first month of the fall term reached 1600, including 300 in the Bible classes. This is far ahead of any previous enrollment at a corresponding time of the year.

LAUGH AND GROW FAT.

The large, well-lighted gymnasium, equipped with modern apparatus, has become a scene of healthful recreation and abandon of spirits, encouraged to the utmost by the new director, Miss Ella Stevers, of the Boston Normal School of Gymnastics. Miss Stevers understands the psychological value of physical work, and insists that her pupils enjoy good times as well as good training. Three hundred and twenty are numbered in the various gym classes. The night classes are composed of business women, doing brain work during the day, and ready for bodily relaxation in the evening together with the rolling off of the day's problems and perplexities.

Women of leisure fill the morning classes. Some go to get thin and some to get fat, and others for the all-round physical development. Wise physical work has cured several stubborn cases of rheumatism this fall, and Miss Stevers has just received a letter from the parents of one of the girls, thanking her for the improvement in the daughters' case. The poor girl usually goes under a physician's care and experiences the most excruciating agonies with rheumatism every fall.

The great gallery, which surrounds the gymnasium is always open to woman visitors, and open lessons will be given from time to time when male guests will be admitted. Outdoor exercises are creating great interest at present. Tennis is practiced once a week, and swimming classes are conducted at Bimini once a week. Water basketball is a novelty introduced into the swimming work. New pupils may enter the physical classes at any time.

A.B.C. TO SHAKESPEARE.

The school of English, under Mrs. Dwight Rittenhouse Brown has a wide scope this year with a splendid enrollment. It offers the most elementary forms of English work. There are foreign women learning to read and write, girls learning to spell correctly, married women who lacked early advantages learning here the principles of grammar and rhetoric, and all intermediate steps up to the most advanced classes in Shakespeare study and travel. Homer B. Sprague has been engaged for a course of lectures on Shakespeare. "English as she is spoke" is an interesting branch in this department which is as flexible as the needs of the women who come to enter. Girls and women who have difficulty in expressing themselves in ordinary conversation come here for practice, and learn ease and confidence.

Other languages are not neglected. Business women are studying Spanish, and others are making a specialty of French or English in connection with the travel classes, expecting to go abroad in a year or two.

The beautiful new dining-room and kitchen for the domestic science department are an inspiration and Mrs. Susan E. Pearce has ninety-one accomplished cooks in the process of training. Mrs. Pearce has been a member

Miss Alice Strang,

new membership secretary of the Y.W.C.A., who has helped boost the membership up to 6000.

of the faculty of the Boston Cooking School for the past three years.

The useful art of needlework has not been neglected in the Y.W.C.A. course, for many new features have been added. Besides plain sewing and shirt waist making, an advanced course in cutting and fitting and draughting of patterns is now included, with special instruction in tailoring. Embroidery is also taught.

The millinery is more popular than ever, but alas what havoc hath the big scoop hats wrought! If they continue in vogue, an addition to the building may become necessary, for the hat lockers were constructed with moderate-sized headgear in view. They are too small for the flat immensities that fashion hath decreed for 1908. Mrs. Bush, the instructorh, has been put to her wits' end to devise a scheme which will fit the locker to the hat instead of the hat to the locker.

The pupils entered for musical advantages number 204, and besides piano, violin, guitar, mandolin, choral and orchestral work, special voice training has been added this year. The art department is equally popular, with oil and water-color work, stenciling, wood carving, china painting and book binding. A regular commercial school is in operation at the Y.W.C.A. this year, the work occupying five days of the week and three evenings. The afternoons are devoted to coaching or special work for those who find themselves deficient in some particular branch.

Scholarships in the various educational departments are greatly sought after at present, and members of the board of directors try to see that no really deserving girl who needs advantages is turned away because she cannot pay for them. Each case receives personal attention, and a number of free scholarships have been awarded by generous patrons of the organization.

To the gratification of the women at the head of affairs, the building, the great temple of Christian womanhood, is rapidly fulfilling the purpose of its erection. It has already become a center for women in the downtown district. None of the women's clubs is so centrally located, and many of the smaller clubs have engaged regular meeting places in the Y.W.C.A. building. Every day it shelters one or more church committee meetings.

The members themselves find in it a real home. In the beautiful members' room many social functions are given at which the men friends of the girls are cordially welcomed. Members who have no place to entertain men friends at home, are encouraged to use the Y.W.C.A. as a home, where they can offer hospitality under the happiest auspices.

IN THE BIG INDUSTRIES.

Many Uses for Indian Corn.

Indian corn has a most varied use. Johnny cakes and breakfast flakes are easily recognized products. Corn starch is well-known, but there are comparatively few who know anything about the manufacture of corn oil in the glucose factory, from which high-priced soaps are made. What also is known of the cheap silk ties that will vanish softly and suddenly away because the cellulose aduleration is based on corn pith? What of the 10 cent instead of 5 cent mucilage bottle when gum arabic is used instead of dextrin, made from corn? What of molasses instead of a table syrup, and more costly and less palatable candy when it is deprived of the grape sugar or glucose content? The navy without corn would mean battleships without the linings of corn pith in their bulks. When a shot penetrates the armor and lets in the water the corn pith swells and fills the hole. A navy without corn pith would be a Spanish armada in a modern sea fight. Without corn dairy products would be double in price. In 1906 the United States grew enough corn to feed the whole human population for three years if they were confined to a corn diet.

Uses for Lumber Waste.

Manufacturers of explosives, pulp wood and similar products, as well as manufacturers of lumber, have been interrogated by the National Conservative Commission for information as to all possible uses of sawdust. Seven thousand lumbermen have been asked for their opinion as to the waste of lumber in saw mills, and more than 2000 lumber dealers and cooperage, veneer, furniture, box, vehicle and implement manufacturers have been asked to point out striking features of waste in their respective lines. Yet all this is only one part of the general scheme of hunting down waste which the commission is following in making its inventory. It is going after the little wastes here and there, which, added together, and put into dollars and cents, make an astonishing total.

For instance, take the making of veneer. At first blush it may not seem worthy of consideration with the manufacture of other products mentioned. Yet, the scarcity of the more attractive finishing woods in the last few years has led to the annual production of over 1,100,000,000 square feet of veneer. This of course, has been made possible only by the introduction of the new veneer-making machinery.

New Rock Cutting Machine.

An improvement is reported in tunneling machines so that hereafter the bedrock can be bored through much as a gimlet goes through wood. Through its increased speed and cheapness the machine is expected to revolutionize the tunneling process and prove invaluable in exploring new drifts without danger from dynamite casualties. The machine will tunnel through solid rock at the rate of twenty to forty feet a day, varying with the hardness of the rock.

Southern Steel Railmaking.

The control of the Birmingham (Ala.) iron situation by the steel trust, so called, is evidently a good thing for that section. According to the Birmingham Age-Herald, one blast furnace after another has been blown in, till there are twenty-four turning out 165,000 tons of pig iron a month. At the same time the steel corporation is making there its open-hearth steel rails for which the railroads are making a demand in place of Bessemer rails, which have been generally delivered them for a number of years. Such improvements have been made in the mills that their productive capacity has been increased from 20 to 30 per cent.

Cotton Factory in Texas Prison.

The commissioners of the Texas prisons, at their biennial report to the Governor, suggest the establishment of a cotton factory in connection with the prison system, so that female prisoners may be given healthful and profitable employment within the prison walls. They have the floor space and need only modern machinery and a few skilled teachers to utilize this character of labor. The report says that the cheap fabrics made from low-grade cotton would find a ready market within the State.

A New Marine Gas Engine.

The successful installation of a new suction gas engine on the British obsolete warship Rattler by the Beardmore Company is widely talked of in England as a revolution in ship propulsion. Among the advantages of this engine are that cheap coal can be used, and that no stokers are required to operate, while with an equal amount of coal consumed 50 per cent. more power is obtained than by steam. The gas is prepared by passing steam and air through a furnace in which coal or coke is burned, the combination gas product being sucked into the engine through a cooler as fast as needed. Neither boilers nor funnels are required, a distinct advantage in war.

YOU would be delighted with Beautiful Ramona Park. Free tickets. Althouse Bros.

The Spanish Necklace.

By Bertha N. Croker.

[Copyright, 1908, by B. N. Croker. All rights reserved.]

"Jane, be silent," said Hester; "you forget yourself—you must be out of your mind, to speak in this way."

"No, no—it's not me that was ever out of my mind, but you yourself," she declared, with a glance of antagonism and hate. 'Sure, you were real silly, that time after your father's death; and Mr. Lewin and Mr. Cave talking and consulting about having you put up! "Yes"— turning to Mrs. Tudor—"when she left this last October, I tell you, she was as near a madhouse as any one could be—tramping by herself in the middles with her head down, looking like a boggart in a bean field; aye, and she will go that way yet!"

Hester, unable to stem this torrent, had risen to her feet, with two bright spots on her cheeks; no one could call her pale now.

"Well, Hester," said Mrs. Tudor, turning her back on the virago, "I have had a lesson; never again will I sit below the salt—even with you! An empty platter—abuse of myself—a libel on you, has been my portion. Your maid, Marietta, is here; please send her into the village to order the fly at once."

"Oh, I'll do that!" cried Jane, with rude alacrity; "the sooner you go the better—and if you like to take Miss Hessie with you, there will be no tears here!"

"What a shocking woman!" exclaimed Mrs. Tudor, seating herself in the drawing-room and gasping for breath. "Really, what scenes, Hester! Between your Paul de Sarazin and this Jane Jubber, you have shortened my days by years! Pray lock the door; I feel as if I were in the house with a wild beast."

"Oh, dear Mrs. Tudor," said Hester in tears, and kneeling down beside her, "I am so ashamed, and so sorry to think of your being starved and insulted in my house!"

"But it seems that it is not your house, my poor child! How you have stood this tyranny for years I cannot imagine;" and presently she added, "Surely you will no longer consent to live in this squalid manner, in a gloomy barrack, simply because it has already blighted so many years of your life?"

"I was brought up to this life; and I had no means of comparing my home with others."

"Well, after today, I suppose you will realize that your home is with me, my dear—with me until you marry, and even then my house will be your home?"

"Oh, dear Mrs. Tudor, you are too good to me!"

"No, I'm good to myself, too; I am fond of you, Hessie, and I've no belongings. Well, will you come away—now? Just tell Marietta to put a few things together, and get your hat."

"No; but I'll leave tomorrow; please send a fly—and a cart for my luggage. I must say good-by to Mr. Cave, and to my father and mother's graves—for —for"—and she put her arm around the old lady and kissed her—"you are my home, you are my second mother, and I will never return here."

There was a loud authoritative rap on the door, a futile turning of the handle, and a shrill voice announced—

"The fly is come now!"

And with many injunctions, and a warm embrace, Mrs. Tudor took her departure, completely ignoring a rigid figure which waited aggressively in the hall, but she said to Hester as she walked to the cab:

"If that woman were in London, I should hand her over to the police for intimidation! Remember this, the fly will be here for you at 10 o'clock tomorrow—without fail."

After the visitor had driven off, Hester went upstairs and gave her orders to Marietta (who was wildly jubilant,) wrote a letter to Mr. Lewin, and then, putting on her hat, went over to take leave of Mr. Cave.

The rector was concerned to hear that he was about to lose his parishioner, but added:

"I know your life down here has been a burden to you—Lewin says those women want the place to themselves, and will try and turn you out of your own home. Well, I have your London address, and will not, please God, lose sight of you." He accompanied her to the Grange gate, where they said good-by.

"So you have been over at the parson's a-telling tales, have you?" cried Jane, waylaying her in the hall, with arms akimbo, and the light of battle in her face.

"Jane," said Hester, facing her with unflinching eyes, "I am going away tomorrow forever; you have driven me out of my father's house; you have always treated me badly—ever since my mother died, and I was a little child."

Here Jane would have loudly interrupted.

"No, pray listen to me—you say you were my mothers' friend—impossible to credit that; for if you had been, you would have befriended me. I've no doubt you were once a faithful servant; for years you have been a hard and tyrannical mistress—my mistress. I was cowed and afraid of you, but that is all over. After tomorrow, I will never see, or, I hope, hear of you again."

And Hester, the emancipated, walked up the stairs, leaving her tyrant on the hall mat, a quivering prey to impotent passion.

CHAPTER XXXVII.

THE GREAT LOSS.

The morning after the ball, Paul de Sarazin, who had slept till midday, awoke—not with the traditional headache, but a sense of oppression, and a curious ache in his mind. What had happened? He stretched himself lazily and summoned memory. When memory returned, bringing with her her cousin disquietude, he recalled the last evening—his wild abandonment to the pleasures of the moment, the music, the waltzing, the spell of Dolores; he remembered the wistful, furtive glances of the grey-garbed Puritan, and the strangely white face which she had worn at supper. Oh yes, undoubtedly he had neglected Hester, but he had been swept from her side by his uncontrollable rage for dancing; it was a passion, a national weakness, and nothing else! The perfect floor, the perfect partner —with her sympathetic Spanish blood —had borne him along on a current of mad delirium. He had had his play, and now he must pay like a gentleman. He would go down to the Bellevue immediately after déjeuner, offer the ladies a motor ride, and make Hester the amende honorable. As for her cold, delicate reserve, he would soon transform and change it!

When he entered the courtyard of the Bellevue, the notable Marquis de Sarazin was eagerly accosted and waylaid by numerous acquaintances—all brimming over with the ball, the costumes, the piquant little anecdotes and scathing sketches incidental to such an occasion. At last he arrived in the hall of the hotel, and delivered his card to the heavy-browed concierge, a man who spoke six languages.

"Pour Madame Tudor?" removing his cap; "mais elle est partie ce matin pour Londres."

For a moment Paul stood transfixed; then, with his air of usual serenity, he inquired—

"Et Mademoiselle?"

"Mais Mademoiselle aussi, cela va sans dire! I have something for you Monsieur le Marquis," he added, hustling over to his bureau; "I was just going to send it up the villa—here it is."

As he spoke he emerged with a note and a small white parcel in his hand. Paul knew instinctively what it contained; he was about to receive the ring. Oh, he had certainly played the fool last night; he had been seen, tried, and condemned to banishment.

"Yes, it's all right!" he said, pocketing both with his unparalleled sangfroid, and, throwing a nod to the concierge, he strolled down to the club, where, in a retired corner by the window, he broke the seal of Mrs. Tudor's missive. It was an everyday matter to see Paul de Sarazin reading little notes in a feminine hand; but surely some unpleasant and important news was conveyed on this occasion, for his fine black brows were knitted together as he perused the contents of the dainty sheet. Let us see, what was written in the little lilac note—

"Dear Marquis de Sarazin,

"I am returning the ring which you confided to my care, and I know that you will not be surprised to hear that, in consequence of your studied neglect of the lady for whom you designed it, she will never be induced to accept either the ring or you.

I remain, faithfully yours,

LAURA TUDOR."

"This is a nice business!" he muttered to himself, when he had read over the note no less than three times. La Rubia had warned him solemnly that she was jealous. "All or none" was her motto; and a few dances with Dolores had cost him a girl who was fond of him, and ten thousand a year. Mrs. Tudor was evidently furious; she could also be implacable. The Marquis de Sarazin stood staring out of the window, with his hands in his pockets, in a rage with himself and fate. He was sensible that he had played the part of—well, a cad, and he was receiving the punishment he richly deserved; he had certainly been piqued by the girl's reluctance to seize the brilliant position offered to her, not merely as the wife of him, Paul de Sarazin, but, an alliance with one of the first houses in Spain. Then there was Mrs. Tudor's illness, which was unfortunate for many reasons. Next came Dolores, with her witcheries, her magnetic personality and her overbearing determination to bend every one to her will. It was her will that they should motor, drive, and dance together; and he was far too well amused to combat it, or offer her any resistance. It was Dolores who had arranged that her costume was to be the pendant to his own at the fancy ball. Most people knew of his realistic matador dress, but he had no idea that Dolores intended to present herself as his partner till she had joined him in the vestibule of the Casino, flung aside her wraps, and taken his arm to enter the ballroom.

Well, he would have gone with Dolores; undoubtedly, she had been his mother's tool; and now that her task was accomplished, she was leaving for San Sebastin to visit friends.

That same evening at the Villa Andalusia the departure of Mrs. Tudor was discussed with unconcealed jubilation on the part of the Duquess and her niece; the latter bantered Paul, with audacious frivolity, on his solemn face and his glum silence. Was it possible that he cared for the girl, after all? she asked herself; certainly, the fortune was a loss, but, then, her aunt Maria was so passionately determined that there should be no marriage. For her own part, she had enjoyed flirting with Paul; but money—good solid English money—is a power. Paul had made a clean sweep of it to his aunt Mercédes, and from her he had obtained Mrs. Tudor's London address. To this he immediately dispatched two letters, written in his most touching and impassioned style—he was ever most successful in the role of penitent; but on the present occasion Paul was in earnest—sincerity was stamped on each line. Many, many days elapsed, and he received no reply. Then the Marquis de Sarazin had visions of following Miss Forde to England; naturally he cared for it more than ever, now that she seemed far beyond his reach! She was good and beautiful, pure and innocent; her heart was as white as her hand—could more be said? Honestly, it was not her money that he sought; but if he started in pursuit his friends would say, "Paul de Sarazin is a fortune-hunter!"

The truth was, that Mrs. Tudor, having read his epistle of charming contrition, had torn it up, and cast it with scorn into the waste-paper basket, and, after a few seconds' hesitation, the note inclosed, and unopened, also torn across and across, followed suit!

The episode was ended. Paul had been granted every chance; if he had been her own son she could not have done more for him. She thought bitterly of her motor rides, her numerous excursions and exertions; and he had flouted both her and her protegé—oh, it was just his way! Hester would forget him; for the sake of her peace, she was acting as her truest friend in withholding this letter. The unusual air of depression which seemed to envelop Paul was not lost upon his brother Leon. What had become of his buoyant spirits? One evening, as they sat smoking together in their den, he said suddenly:

"Paul, my good friend, what is it? What is the matter with you? Tell me in one word—is it debt?"

"No," rejoined his brother curtly.

"Then, of course, it is the usual thing," said Leon, watching a ring of cigarette smoke; "I mean—a woman."

"Yes," and Paul heaved a sigh, as he flung his cigarette into the fire. "I behaved like a beast to that girl!"

"Which of them?" asked Leon, with a twinkle in his eye.

"Oh, you know—La Rubia, the English one."

"I am truly sorry, for I liked her—and so did Casilda."

"Well, you see, I asked her to marry me—yes, I did, out at Cambo, and she actually put me off for a month to think it over—and find out if I was in earnest."

"And you were not," interrupted Leon. "You never are!"

Paul made a gesture of impatience as he resumed: "And while I awaited a verdict, Dolores came—you know the rest."

"Truly I do!" said Leon, rising as he spoke. "Miss Forde and her chaperon were at the ball—they saw you. The pleasures of illusion and blindness were not for them. Yes, they witnessed your infatuation, and not making allowances for your spirits and your temperament, my brother, they have said to you 'Adios!' and departed. Behold, now you are penitent; but you cannot have your cake and eat it—amuse yourself with one lady and keep a hold on another! Dios!"—starting. "What is all this uproar in the drawing-room? They are fighting—listen!"

Paul sat erect, then sprang to his feet. "Yes—it is el Duque's voice; he is doubtless angry with my mother. Of course, they are talking of her debts. Shall we go?"

He paused, irresolute. As he hesitated, the door was thrown open, and their father, with a corpse-like face and flaming eyes, stood on the threshold. He was evidently laboring under intense excitement, as he said in a high, hoarse voice—

"Paul and Léon, my sons—come here!"

La Duquesa Mercédes had been dining at the villa; she, Dolores, el Duque and his wife were playing cards, when suddenly, in the most unexpected way, the conversation turned to the necklace; a joke about "good luck" had brought it on the tapis.

"Maria," said her husband abruptly, "the 'Luck' is here, is it not?"

She nodded quickly, and hastily pushing the cards towards him, said—

"It is you to deal, Gaspar."

His black eyes surveyed her sharply; a hasty decision was formed in his mind.

"Then, bring the necklace, Maria," he said, thrusting away the cards and leaning back in his chair. "I would refresh my eyes with the sight of the most precious thing in our possession."

"Dios! Gaspar!" she protested. "Most of the servants have gone to bed—the places are locked—and my keys——"

"Never mind the servants," he interrupted fiercely, "but get it now." Suspicion was dawning, and in his voice was a threat.

"Oh yes, Tia Maria," chimed in Dolores, with a caressing gesture; "may we not all see the 'Luck?' and I want the 'Luck' to see me, and give good fortune."

"No more talk," said el Duque roughly, "but let it be brought." With this command his lips closed.

La Duquesa, pale and secretly shaking, without a word left her seat and the room. She was absent for a long time, whilst her husband, with folded arms, remained as impassive as a stone statue.

"Shall I go and find out what is keeping her?" asked Dolores, looking from one to the other of her companions with her restless black eyes.

"No," thundered her uncle; "sit still!"

After another quaking silence, there was a groping sound at the door, which was pushed open, and la Duquesa entered, seemingly in a half-fainting condition, carrying in her hand an open empty case.

"I have been robbed!" she screamed, as she flung it on the table and cast herself into a chair in wild hysterics.

El Duque was momentarily stunned; with trembling hands he turned over the red morocco case, and for some seconds there was a silence that had in it something sinister—like the sudden pause when the wind drops before a cyclone. Then his passion broke loose. He raved, he stormed in a voice that was thick and hoarse; he swore the necklace must be found, or terrible would be the consequences to his family—above all, to la Duquesa. For years she had had her way, and carried the priceless jewel where she would, and now, Dios! she came and told him that it was stolen.

At this juncture el Duque, who was almost incoherent, had burst open the door of the smoking-room, and imperiously sumomned his sons. When they entered the salon, what a scene met their eyes! On a sofa lay their mother, her hair disheveled—a prone, limp figure uttering long, gasping cries, whilst her sister-in-law, Mercédes, vainly endeavored to silence and soothe her. There stood their father, speechless, evidently in the grip of some uncontrollable emotion; there was Dolores, her black eyes dancing with excitement, and on the table beside the cards an empty jewel case.

"It is gone!" announced Dolores, as she pointed dramatically to the case; "The 'Luck' has been stolen!"

Paul and Léon, born de Sarazins, deeply imbued with the true sense of ancestry, were almost as much overwhelmed as their father. La Duquesa was too prostrated to answer any questions, and was presently carried away to her own apartments; then the major domo was summoned, also the lady's maid.

"Oh, no!" she declared; "she had not touched or opened the case for twelve months. La Duquesa never permitted it." The woman had been in the service for twenty years. The major domo, too, was an old and trusted retainer. Ultimately all the household were paraded before el Duque, whilst Paul set out on foot, running to the police office. Here he put himself into communication with a celebrated detective, and announced that a huge reward would be given for the return of the Sarazin necklace. But, in spite of extraordinary exertions, and the tireless activity of the police, the necklace could not be traced. Paris, Amsterdam, Monte Carlo and St. Petersburg were ransacked in turn—and in vain.

For six long days la Duquesa remained cloistered in her own room, dumb and obstinate—she would answer no questions; and whilst the Duke urged, prayed, threatened—and it was even said, wept—she still maintained a sulky, staring silence. Oh, for the good old days of the thumb-screw and the rack! thought her distracted consort, for then her secret could be wrested from her. Finally, he made up his mind—the mind of an all-powerful, infuriated autocrat—that la Duquesa had sold the neckalec; but how, when and where? Until it was restored, he swore on the crucifix that Doña Maria should never again live under his roof, but retire for her sins to the Convent of Noble Ladies at Burgos. The Villa Andalusia would be closed—on the plea of Her Excellency requiring change of air—the Duke would dispense her establishment, and return to Madrid, attended by his eldest son.

A few days before the family left for Spain, when most of the furniture was already sheeted, and boxes and packing-cases stood about the lobbies, the Duchess sent for Paul.

He found her in her dressing-room, wearing an elaborate blue négligée and enormous diamond earrings. Her face looked swollen and flabby, despite the pearl-powder and rouge.

"Pablo mio," she said, offering a scented cheek, "listen to me now; I am going to tell you the truth—but first see that the door is closed."

"Yes, it is shut," he answered, taking a seat.

"You know Carvalho, the jeweler, in Madrid—the shop in the Calle Alcala? Well, he has the necklace."

"How long has it been in his possession?"

"Oh, more than ten months—perhaps a year. You see, my dear boy, I was forced to get money to settle my card debts to the two Zorillas and the Count De Bastro. You know, if I had not paid the wretches I should have been dishonored and the family disgraced. I had a frightful run of ill luck—week after week my purse was empty; yet I dared not ask the Duke, for he had given me a big sum which I had lost—yet, it was all gone, all gone!" and she held up her taper hands. "I was in despair, I was nearly mad; at night I could not close my eyes; and then, I though of the necklace!"

"Ah, so you thought of the necklace!" achoed Paul, in a low voice, and his eyes glowed.

"Yes; it was a great temptation," boldly confessed the Duchess. "You see, it was never looked at from year to year, and might not be missed till I was dead! After all, my son, what is it but a silly superstition? Surely my honor and credit come before an old fifteenth-century string of pearls?"

Paul gazed at his mother fixedly, but made no reply; evidently the look stung her sensibilities, for she continued in a sharper key—

"What is it but an old jewel! To look at you and your father one would suppose that a kingdom had fallen! I believe it is my American blood, and my modern ideas; but it seems to me so childish, so contemptible, and so out-of-date, for an entire family to be distracted and a home scattered—all for a sentiment! The Duke is as one who has lost his reason."

"His heart is broken," said Paul. After this, there was a long silence.

"You go with him to Madrid?" said the Duchess, suddenly drawing out her gold cigarette case.

"Yes, and the first thing I shall do, when I arrive there, will be to call on Carvalho—he may have the necklace still."

(To Be Continued Tomorrow.)

LIBRARY STEW.

(Continued From First Page.)

Company seems to have cultivated Miss Blandy, while Parker was becoming solid with Miss Bloomer. It appears that one order which Miss Blandy intended for Cunningham-Curtis was diverted by Miss Bloomer to Parker.

Miss Florence Turner is accused of misusing certain printed instructions which Miss Blandy sent to a branch library of which Miss Turner was in charge. Some instructions that were intended to be posted in a conspicuous place went into the waste basket.

Miss Madison and Miss Blandy were not able to make their official reports of the branch libraries tally; each seems to have accused the other of "doctoring" reports. None of the charges seem to be regarded by those not concerned as so terribly serious.

One assistant went so far last night as to dub Miss Blandy "Tommy Woolwine in petticoats."

To all this Miss Blandy maintains a supreme silence. She doesn't care to discuss the particulars until the cases are called for trial.

Then the startled public will know what has been taking place in the "no admittance" sections of the library.

BONE OF CONTENTION.

Ever since Miss Blandy came to the library here two years ago she has been one of the bones of contention in the library squabbles. At first the other assistants whispered about that she was a pet of the librarian and that she was receiving undue advancement; some of these rumors were investigated through the Civil Service Commission and pronounced groundless.

Gossiping tongues inside the library say that during the last year Miss Blandy has transferred her allegiance to the Rev. C. J. K. Jones, director of study and scientific research, and that his testimony will play a prominent part in the civil service trial.

The present squabble is unusual, even for a library; the directors do not seem to be implicated in the controversy. They are reported to have attempted to discourage the filing of charges with the Civil Service Commission.

PERSONAL.

W. Wyant, a tourist from London, is registered at the Angelus for a brief stay.

Charles Morse, a banker of Mexico City, is spending some time at the Westminster.

John T. Schroeder, superintendent of the Chino Beet Sugar Company of Chino is at the Hayward.

H. V. Moorhouse, a mining engineer of Goldfield, is registered at the Alexandria.

Leon Abeles, a merchant of New York City, is a guest at the Van Nuys.

Paul Meyerhoff, a general merchant of Tucson, Ariz., is registered at the Hollenbeck.

George T. Springer, a real estate dealer of Seattle, is a guest at the Nadeau.

L. B. Young and wife of Lyons, Kans., are occupying a suite at the Alexandria. Mr. Young is a manufacturer of farm implements.

C. H. MacKinnon, a mine operator of Goldfield, Nev., is spending some time at the Hollenbeck.

Mr. and Mrs. W. P. Layton of this city sailed from New York, Saturday, on the steamship Koenigin Luise for Naples and Genoa, via Gibraltar.

Dr. E. L. Jackson, accompanied by his mother, Mrs. McClenathan, are tourist guests at the Hollenbeck. They came here from Winnipeg, Canada, and will remain for several weeks.

Edgar Saltus, a banker and broker of New York City, who has mining and other interests in the Southwest, is registered at the Westminster for an extended stay.

Mr. and Mrs. W. P. Geoghegan of Dublin, Ireland, are occupying apartments at the Angelus. They have been making a tour of the West, and will leave for Hawaii via San Francisco, at the end of the week.

Mrs. M. R. Douglas, Mrs. J. Douglas, a nurse, and child of the former, are staying at the Alexandria. They have been making a leisurely trip through the United States, having come here from London, and will remain until the arrival of M. R. Douglas.

Celso Vega, his wife and son, Joseph G. Vega, form an interesting party registered at the Hayward. Mr. Vega is the Governor of Lower California, and his home is at Ensenada. At present he is on his way to Mexico City on official business, and to place his son in the Mexican University. The son attended school in Los Angeles for three years.

Mr. and Mrs. Godfrey Schimmer, their two children, a nurse and the family physician, Dr. J. Gelico, arrived at the Lankershim, yesterday, and have taken apartments for the winter. Mr. Schimmer is president of the German American Trust Company, and one of the leading citizens of Denver, Colorado.

AFTER THE GRIPPE

Vinol Restored This Man's Strength

"Several years ago I was attacked by a severe case of grippe, which left me with a hacking cough, soreness in my chest, and bronchitis. I took nearly every kind of cough syrup sold on the market, besides medicine given me by physicians.

I received no permanent relief until my druggist asked me to try Vinol, and after taking three bottles I was entirely cured.

I believe Vinol to be the greatest blessing ever offered to the public, as it does what is claimed for it." R. E. R. Hicks, Maplesville, Ala.

The reason Vinol cures chronic coughs, colds and pulmonary troubles is because it contains tonic iron and all the healing and body building elements of cod liver oil but no oil.

Vinol is also unexcelled as a strength builder for old people, delicate children, weak and run-down persons, and after sickness.

VINOL is sold in Los Angeles by The Owl Drug Co.

Short-o is richer than butter or lard in cooking—goes further and gives better results.

Purely vegetable.

Auctio
Furniture
Carpets
830-32 South
Wednesday, Nov
10 A. M. and
2 P. M.
A large and desirable
hold goods for
part of one
parlor pieces, mahogany
oak, maple and
fonlers, flat-top desks,
cases, wardrobes,
tension tables
and brass beds,
boards, buffets
ery and center
sels and tapestry
dishes, utensils,
10 A.M.—A complete
sold consisting of
chairs, steam table,
refrigerator and
ter, 24 cane-seat
showcase, steel
plates, gas broiler,
taurant dishes and
& RHOADES, Auctioneers.

Auctio
Of High-Grade
Residence, Friday,
at 10 A. M. at
View St.
Handsome carved
set, mahogany
bles, beautiful
Stuart and oil
old; handsome
carpets, velvets
amel beds, steel
tresses, expensive
ers, mahogany
ling desk, beautiful
fet china cabinet
china dinner set,
and kitchen utensils;
Take West Seventh
C. H.
Office, 203 Tajo

Auctio
Extraordi
Thursday, Nov.
730 S. Spring
Main Sts. at 10
2 p. m.
We have consigned to
2 elegant houses,
Boulevard, the other
consisting in part of
lor set, Princess
tables, chairs,
pedestal extension
match, body Brussels
ingrain rugs and
pet, lace curtains,
birch and maple
goods, library
lace curtains,
leather couch and
cooking utensils,
iron beds, silk
stove and many
ous to mention.
SPECIAL NOTE—
nearly new and
must be sold, as
Sale positive, no
L. A. AUCTION
W. O.
Office 730 S.
Broadway 1067.

Auctio
60 Dairy
Horses and
Thursday, Nov
At 10 o'Clock
On the J. C.
West Fifth

Santa A
Take Santa Ana
ing 45 head good
steins and Durhams
dition, fresh and
dairy and family
Jersey heifers,
horses and mares,
good work stock,
span work mules,
pony, weight
Dozen laying hens,
good buggy, etc.,
ness, closing out
animal will
der. No limit or
time with note and
per cent. interest
cash. Free lunch
Owner. RHOADES
Office 230-232 South
Main 1260.

Auctio
Fine Furni
and Ru
Removed from
Pasadena for
rooms, second floor.
830-32 South
Friday, Nov. 13,
Consisting in part of
player, fine
dining set,
extension table,
buffet, cost $140;
Martin stands,
oak wardrobe,
and brass
mahogany
hand carved
seats, wicker,
rockers, chairs,
portieres and
Hartland china
pretty pictures,
hall tree,
dressers, chiffoniers,
iron oak davenport,
ing and
sets and
linen, jewel
utensils, etc.,
lot of goods
All came
Auctioneers.

Rug Au
Oriental Rug
Your Own
2:30
252 South

Stockel photo.

Mrs. William L.

wedding last evening was witnes

ANDSOME in all its appointments was the wedding last evening of Miss Mary Hubbell, the attractive popular young daughter of Hon. Mrs. Stephen C. Hubbell, of No. Arapahoe street, to William L. ..., Jr., son of Dr. and Mrs. W. Graves, well known people of t... The clergyman ... Rev. Dr. K. Walker, and the ceremony performed in the Immanuel Presbyterian Church, at 4:30 o'clock, in the presence of 1000 guests, amid a profusion of large yellow chrysanthemums ... greenery.

The event was one of importance owing to the social prominence of both families and a very exquisite one from the viewpoint of the elaborate gowns worn by members of the bridal party and guests. Miss Hubbell looked regal in her stately creation of chiffon over satin, elaborately trimmed with rose point lace and Duchesse lace. She wore a veil and carried lillies of the valley and maidenhair ferns.

The two maids of honor, the Misses Chamberlain and Kate Van Nuys, wore gowns alike, of the palest gold chiffon taffeta satin, made empire with long trains, which fell from the shoulder. The maids, Miss Katherine Clark, Miss Wells, Miss Katherine Bashford and Miss Edith Herron also wore pale gold shaded from yellow into a delicate pink, and trimmed with ... of directoire satin which ... sprays. These were finished with long sashes, and in the hair ornaments of gold glistened. The attendants carried arm bouquets of ... ferns.

The ushers were James Page, Rendall Naya, Maynard McFie, Cloyd Hubbard and Net Currier. The best man was Gene Keating. The best man wore a gown of cloth ... embroidered in the palest of pink, and trimmed with ... and Duchesse lace. Mrs. W. P. Hubbard, the bride's sister, wore her wedding gown of point applique. Following the ceremony a reception was held at the home of the parents of the bride, for members of the bridal party and intimate friends. Dancing was indulged on the lower floor where ... of yellow chrysanthemums were utilized, and on the ... floor where supper was served. ... of asparagus plumosus had been used. Above the bride's table, ... covers were laid for fifteen, ... gold cupids were suspended. ... was of lillies of the ... carefully arranged in a large ... basket. Tiny yellow electric ... from the centerpiece, and ... crystal candle-sticks with ... completed the artistic ar... the original idea of Miss ...

... were seated at small ... surrounding the large one. On

Auctions

Auction
Furniture an
Carpets
830-32 South Main
Wednesday, Nov. 1
10 A. M. and
2 P. M.

A large and desirable consignment of high grade goods for positive sale, comprising part of one fine upright piano, parlor pieces, mahogany davenport, oak, maple and walnut dressers, folders, flat-top desks, oak combination cases, wardrobes, Morris chairs, library tables, sanitary chairs, rockers, couches, divans and brass beds, springs and mattresses, bureaus and odd dining chairs, range and center stands, Axminster and Brussels and tapestry art squares, kitchen utensils, coal and gas stoves, 10 A.M.—A complete restaurant outfit consisting of tables, Vienna chairs, steam table, water cooler, refrigerator and sideboard, 10-foot counter, 24 cane-seat stools, plated urns, showcases, steel range, gas and oil stoves, gas broiler, 100 feet of restaurant dishes and utensils, etc.
A. ROGERS, Auctioneers.

Auction
Of High-Grade Furnitu
Residence, Friday, Nov.
at 10 A. M. at 469
View St. Comprisin
Handsome carved mahogany set, mahogany library and pi bles, beautiful engraving by Stuart and oil painting over bl old; handsome axminster and b carpets, vernis martin and b mel beds, steel springs and m rocess, expensive quartered oa rs, mahogany inlaid chairs, o g desk, beautiful quartered o et china cabinet and extensio hina dinner set, glass ware, gr nd kitchen utensils; garden to
Take West Seventh street c
C. M. STEVENS,
Auctioneer.
Office, 203 Tajo Bldg.

Auction
Extraordinar
Thursday, Nov. 12t
730 S. Spring and 72
Main Sts. at 10 a.m
2 p. m.
We have consigned to us for pu elegant houses, one fine bo boulevard, the other from hi consisting in part of fine mah er set, Princess dressers, ch tables, chairs, rockers, cou dressing extension table, ma couch, body Brussels, Axmi terrain rugs and carpets, ma rt, lace curtains, portiere rch and maple dressers, ds, library tables, le curtains, portieres, ther couch and rockers, ki ing utensils, gas stove n beds, silk floss ma ves and many other goods to e to mention.
SPECIAL NOTICE—This en arly new and in first-cl st be sold, as parties are le positive, no reserve bid.
L. A. AUCTION & COM. C
W. O. TRASK, Auc
Office 7th st. Spring st. Pho adway 1067.

Auction
0 Dairy Cows
lorses and M
hursday, Novembe
At 10 o'Clock A
On the J. C. Reber ranch West Fifth St. Dairy.
Santa An

Auctio
ine Furnitu
and Rug
ved from one of the finest ntains for convenience of sale ms. second floor.
0-32 South Ma
riday, Nov. 13, 19

Auctio
Santa Ana electric cars to p of head good dairy cows, ju and Durhams, young and s fresh and family cows, s r and 2-year-old heifers, well bred and mares, weight 1250 to work mules, weight about 900 lbs., 3 spring colts, 1 saddle horse, 1 jersey bull, etc. I am selling positively to the highest bidder, without reserve. No limit of amount to be sold, sale rain or shine. Free lunch at 10 o'clock. Free conveyance to and from ranch at 2 p. m. Terms cash; interest at 7 per cent. RHOADES & RHOADES, Auctioneers. Phone Main 8, 252 South Main St.

Rug Auctio
ental Rugs and C
ur Own Price
2:30 P.M.
252 South Main

EVENTS IN LOCAL SOCIETY.

Mrs. William L. Graves, Jr.,
whose wedding last evening was witnessed by about one thousand guests.

AUTUMN is in all its appointments for the wedding last evening of Miss Mary Hubbell, the attractive petite young daughter of Hon. and Mrs. Stephen C. Hubbell, of No. 1 Arapahoe street, to William L. Graves, Jr., son of Dr. and Mrs. W. Graves, well known people of this city. The clergyman was Rev. Dr. J. E. Walker, and the ceremony was performed in the Immanuel Presbyterian Church, at 5:30 o'clock, in the presence of 1000 guests, amid a profusion of tall yellow chrysanthemums and ferns.

The bride was one of importance owing to the social prominence of both her self and a very exquisite one from the standpoint of the elaborate gowns worn by members of the bridal party. Miss Hubbel looked regal in a stately creation of chiffon cloth elaborately trimmed with rose point lace and laces. She wore a veil and carried lillies of the valley and maidenhair ferns.

The maids of honor, the Misses Marie Fountain and Kate Van Nuys, wore white silks, o' the palest gold shade, made empire with long trains which fell from the shoulder. Miss Katherine Clark, Miss Helen Page, Miss Katherine Bashford, Miss Edith Herron also wore white satin which directoire, shaded from yellow into a deep gold. These were finished with gold net, and in the hair ornaments of gold glistened. The attendants carried arm bouquets of yellow roses.

The bridesmaids were James Page, Benjamin Maynard McFie, Cloyd Bryson Currier. The best man was Ben Keating.

The bride wore a gown of cloth of gold, draped in the palest shade of pink, and trimmed with duchesse lace. Mrs. W. P. Hubbell, the bride's sister, wore her wedding gown of point appliqué. Following the ceremony a reception was held at the home of the parents of the bride, for members of the bridal party and intimate friends. Dancing was enjoyed on the lower floor where a wealth of yellow chrysanthemums were utilized, and on the table where supper was served, the color scheme of scarcerus plumosus had been carried out. Above the bride's table, where covers were laid for fifteen, Japanese lanterns were suspended. The decoration was of lillies of the valley, arranged in a large basket of yellow electric lights, from the centerpiece, and the usual candle-sticks with shades repeated the artistic arrangement, the original idea of Miss Hubbell.

Tables were seated at small tables, the large one. On each of these, baskets of white roses and ferns were used.

At the conclusion of a month's trip Mr. and Mrs. Graves will return to this city where they will spend some time at the residence of the bride's parents, before leaving for their future home in Fresno.

Their Tin Wedding.

A large dancing party was given last evening at Kramer's by Dr. and Mrs. Walter Jarvis Barlow of No. 2329 South Figueroa street in celebration of their tenth wedding anniversary. The decorations were unique. The ballroom was canopied with lavender tulle, festooned with tinsel. From the center of the large dome hung five wedding bells of sparkling tinsel. About the room long chains of tin were gracefully draped, and tin candelabra with novel shades cast a soft glow over the whole pretty scene. Below stairs where supper was served a canopy of links of tin, from which was hung many electric lights, was erected. The tables were bright with pink carnations arranged in tin cans. Miss Forman had charge of the decorating. Arend's orchestra, which furnished the music, was stationed behind a blaze of light and festoons of tin.

Beta Gamma Affair.

The Misses Gertrude Bennett and May Gibson entertained recently at the home of the latter, No. 1634 South Folwer street, in compliment to members of the Beta Gamma Club, of which they are members. Large yellow chrysanthemums were used to ornament the rooms and the following guests responded to invitations: Miss Grace Baird, Miss Daisy Craig, Miss Pauline Lund, Miss Hallie Lund, Miss Effie Fairchild, Miss Jeanette Beaver, Miss Anne Gates, Miss Lina Desmeree, Miss Janie McPeak, Miss Gess Parker and Mrs. W. C. Pennell.

Home Again.

Maj. and Mrs. Ben C. Truman and Miss Truman, who have been absent from the city for the past three months, have returned to their home in Highland Park.

Surprise Party Surprises.

A jolly surprise party was given one day this week in honor of Mrs. Philip Cozzil of No. 158 West Thirty-sixth Place, by her friends, in celebration of her birthday anniversary. She was invited to a dinner party earlier in the evening, and upon returning found friends gathered at her home. Those who enjoyed the evening were Mrs. Andelfinger, Mrs. Fert, Mrs. Frank, Mrs. Philip, Mrs. Grimm, Mrs. Kerr, Mrs. Ward, Mrs. St. John, Mrs. Harvey, Miss Frances Harvey, Miss Lottie Grimm, Miss Gertrude Grimm, Miss Marjory Philip, Miss Ethel St. John, Miss Inez Lynn, Miss McGreeve, Miss Dorothy Kerr, Miss Proctor, Miss Dorothy Andelfinger, Howard Philip, Earl Lynn, Rex Grimm, Mr. St. John, and others.

Dutch Supper.

Mrs. F. J. Hildebrand entertained with a Dutch supper recently, as a farewell courtesy to Mrs. Louis Ghirardelli of Oakland, who has been visiting in this city. Her beautiful apartments at the Coronado were profusely decorated with carnations and tropical plants and an excellent musical programme was given. Covers were laid for Mr and Mrs. Barnum, Mr. and Mrs. H. Crane, Mr. and Mrs. E. M. Whilton, Mr. and Mrs. J. H. Parker, Mrs. Henry Hildebrand, Sr., Miss Martie Haille of San Francisco and Miss Ynez Whilton.

Wed at Alexandria.

At the Hotel Alexandria, last Sunday evening, was solemnized a pretty wedding between Miss Hazel Hostetter of Hermosillo, Sonora, and William F. J. Jacoby of Las Cruces, N. M. The bride was dressed in an exquisite imported gown of princess lace, made over satin and chiffon. Her only ornament was a diamond lavilliere, the gift of the groom. She carried a shower bouquet of lilies of the valley. She was attended by her cousin, Miss Carita Metzler, who was daintily gowned in pink embroidered silk and lace. The groom was attended by Irving Metzler. The pink parlor of the Alexandria, where the ceremony took place, was beautifully decorated in pink and white chrysanthemums. There were present the immediate relations of the contracting parties. After the ceremony dinner was served in a private dining-room of the hotel. The young couple left for San Francisco, where, after a short stay, they will leave for the Grand Cañon and Mexico, returning home after a three months' trip, and will reside in Las Cruces, where Mr. Jacoby is engaged in business.

SAN JOAQUIN VALLEY.

FIRST CHURCH IN OIL FIELD.

CONGREGATIONALISTS BUILDING ONE AT MARICOPA.

All Funds Needed Already Raised. No Pastor Secured Yet but Sunday-School Classes Organized—Volunteer Fire Department Planned and Chemicals Ordered.

[SPECIAL CORRESPONDENCE OF THE TIMES.]

BAKERSFIELD, Nov. 9.—Work on the Congregational Church, the first house of worship in the Maricopa oil fields, was begun last week, and is now being rushed. The frame is up, and before many weeks services will be held.

The building, when completed, will stand as a monument to the spirit of the people of Maricopa. Every cent that would be needed for the edifice was subscribed before the first nail was driven. Charles Dickinson, superintendent of the Adeline, and M. Moncrief of the Monarch lease, are the Building Committee.

Regular services are not now held at Maricopa, although some minister is invited to preach there from time to time. Sunday-school classes have been organized, and it is hoped to secure a pastor within a short time.

A fire department is the latest improvement that is planned for Maricopa. The progress of the hustling, little oil town makes it imperative that some attention be given to protecting property. Nearly every lease has its private chemical, and in the event of a blaze, all hands turn out to do battle. It is now the purpose to organize a volunteer company and three chemical engines are to be ordered. One will be stationed in the north end of the field, another in the south and the third in the center. The merchants of Maricopa, as well as the different companies, have contributed to the fund.

NEW WELLS BROUGHT IN.

Two new wells, that give every indication of being sensational producers, were brought in at Maricopa Saturday. The Ruby Oil Company, which landed a couple of good wells previously, brought in its No. 5, and the new hole promises to eclipse its predecessors. It immediately began flowing at a lively rate, and yesterday, while the perforators were at work, continued to throw oil in a good stream. The well of the Monte Cristo, drilling on the southeast section of 33, also went into the sand, and was landed Saturday. It is flowing steadily, and the claim is made that it is doing at least 400 barrels.

Charles Dickinson, the Adeline's superintendent, has completed a fine residence on the company's property, and will occupy it soon. Lumber is now on the ground for the eighth well of the Adeline, and well No. 7 is about to sink into the sand.

STRIKES WATER.

A. C. Starnes, a well-known hay grower on section 35-28-27, on the Kern Messa, a short distance north of Jewetta, has brought in a fine water well on his property, which will stimulate development in that section of the county. The land is naturally orange land, and many local people who own adjoining tracts are now planning to sink wells, and inside of a year several young orchards will probably be set out.

Starnes went down 300 feet and got 125 feet of water gravel, which is now producing a grand stream. The well is a mile west of the Standard tanks.

L. Johnson, a Swede, 23 years of age, was arrested at Sunset last night on the charge of passing worthless checks. He gave four to Maricopa saloon men, securing $65 thereby, it is alleged, and in Bakersfield, two days before, is said to have defrauded two more saloon men.

Tomorrow afternoon and evening the Woman's Club will hold its annual chrysanthemum fair. Beautiful blossoms have been secured from the Tevis gardens at San Emidio and Stockdale.

Tomorrow night the young people of St. Paul's Episcopal Church will present "The Girl who Belongs," to lessen the church debt.

This morning workers from St. Francis Church began building booths for the bazaar which will be opened Monday night.

FEAST FOR HOTEL MEN.

The Los Angeles Hotel and Restaurant Men's Association is planning one of the most elaborate banquets held in Los Angeles for some time, to be held on December 14 at Levy's café. The Mayor, the Council, the president and secretary of the Chamber of Commerce and the Merchants' and Manufacturers' Association, will be guests. James Wood and Edward Maples, president and secretary, respectively, of the San Francisco Hotel Men's Association, will be listed among the speakers. The committee which has the affair in charge is composed of the officers of the society, including Al Levy, John S. Mitchell, C. D. Conray and Harry Fryman.

LET us do your distributing. Western Distributing Co. Adv.

TIMES COOK BOOK—On sale at Branch Office, 521 SO. SPRING ST., and at all news stands and agencies.

CLEARS THE COMPLEXION OVERNIGHT

Pimples, Rash, Eruptions, Etc., Quickly Eradicated by New Skin Remedy.

Since its discovery one year ago, poslam, the new skin remedy, has, in its extraordinary accomplishments, exceeded the most sanguine expectations of the eminent specialist who gave it to the world. It has cured thousands of cases of eczema and eradicated facial and other disfigurements of years' standing. The terrible itching attending eczema is stopped with the first application, giving proof of its curative properties at the very outset.

In less serious skin affections, such as pimples, rash, herpes, blackheads, acne, barbers' itch, etc., results show after an overnight application, only a small quantity being required to effect a cure. Those who use poslam for these minor skin troubles can now avail themselves of the special 50c package, recently adopted to meet such needs. Both the 50c package and the regular $2 jar may now be obtained in Los Angeles at the Owl Drug Co., and other leading drug stores.

Samples for experimental purposes may be had free of charge by writing direct to the Emergency Laboratories, 32 West Twenty-fifth St., New York City.

BOOSTING PROSPERITY.

Polytechnic Students Lined up for Next Week's Great Doings—Parade Plans Completed.

Two thousand Polytechnic High School students were enthused yesterday when President Stewart of the Chamber of Commerce, and Miss Frances Holmes, talked to them about "Prosperity Week." Mr. Stewart told the pupils that they are the men and women of the near future, the people who are going to do things. He said he wanted to inoculate them with the idea that it is a duty they owe themselves to consider the advancement of those around them. He showed them how, in helping their neighbors, they are in realtiy helping themselves. He urged a strong pull, a long pull, and a pull altogether.

Miss Holmes, the originator of the idea of a prosperity week, told how the idea came to her, and how it ripened into the plan which has been so thoroughly and successfully worked out by Secretary Wiggins and others of the Chamber of Commerce.

Yesterday Secretary Zeehandelaar, chairman of the Parade Committee of "Prosperity Week," completed the details of his plans for the great industrial parade of one week from today. More than two hundred and fifty exhibitors have entered in this parade, and one hundred and fifty lines of Southern California industry will be represented.

The parade will be in twelve divisions, with a platoon of police at the head. The first division will be of automobiles. The second will include six six-horse rigs, some containing exhibits of home-made products, others having representations of manufacturing plants in operation.

Many votes are coming in for the prize advertisement contest from last Saturday afternoon and Sunday morning papers. All must reach the Chamber of Commerce by tomorrow night. Bishop & Company's advertisement is slightly ahead, with Silverwood's second and the Southern California Wine Company's third.

The "buy and boost" buttons will be parcelled out to the various retail merchants on Friday, but not one is to be exposed to public gaze until Saturday morning. There are 100,000 buttons; $7,000 are to be distributed through local merchants, and the remainder are to be sent to other cities of Southern California. The buttons are red, white and blue, of simple design, and right to the point. None will be distributed at the Chamber of Commerce.

A Red Nose.

According to the Medical Press and Circular of London, a red nose is by no means a sign of drunkenness, and is as common among teetotallers as tipplers. Indigestion is responsible almost more than anything else for red noses, while excessive tea drinking is apt to play havoc with the complexion in general and with the nose in particular. Sometimes the congested nose is a sign of some serious disorder of the heart, or it may point to a sluggish circulation. The habit of inhaling cigarette smoke and puffing it through the nostrils may contribute to the external wealth of color.

There Is Only One
"Bromo Quinine"
That is
Laxative Bromo Quinine
Stood The World Over to Cure a Cold in One Day.
Always remember the full name. Look for this signature on every box. 25c.
E. W. Grove

WE QUIT AT COST
DuBois & Davidson Furniture Co.
212 and 214 West 6th Street
Between Spring and Broadway

Toys
Beeman & Hendee
447 S. Broadway

THE HUB
154-156-158-160 N. Spring St. Los Angeles, Cal.
World Beaters for Overcoats

First and Best
CALIFORNIA'S FINEST STORE.
Bullock's
Broadway at Seventh
Either Phone Ex. 1500

Pure Silk Thread Hosiery For Women $1.25
Sheer quality silk thread hosiery for women.—Stockings that haven't an equal any where's at the same price, and we have seen lots of $1.50 Stockings that haven't an equal any where at these are made with lisle foot—that means almost double wear.—The colors include Black, White, Tan, Bronze, Gray, Ox Blood, Navy, Cardinal, Pink, Sky and Lavender—Ask to see them today.—Section E. Main Floor—Front.

12 Yards French or German Valenciennes Lace 55c
Much of it worth to $1.35 piece. Insertions and edges to match, ⅛ to 1½ inches wide. Hundreds of pieces in a great sale today at 55c piece.

Short Lengths of Embroidery Flouncing $1 yd.
Short lengths of 27-inch baby Irish, filet and soutache flouncings; worth regularly to $2.50 yard; ¾ to 2-yard lengths today $1.00 yard.

A Surprise in Fancy Ribbon 19c
We have never before been able to offer such exceptional values as this. Dainty Dresdens and stripes and plaids. Specially priced for today 19c.

Box of 6 Women's Handkerchiefs at $1.00
Women's hemstitched handkerchiefs in cross bar or tape effects.—Put up in boxes of 6—Specially priced at $1.00 box.—Main Floor, Section B. Front.

The Teeth cannot be neglected with impunity
One has to pay for it in the end.
HUDDEL
IT'S CONTINUED PATRONAGE that makes our business successful. Our patients RETURN to us because we always do good, dependable work for them and give them full value for every dollar they spend.
The fees for our QUALITY DENTISTRY are as low as is consistent for the class of work. You cannot anywhere get work of equal merit for a lower price.
OFFICE HOURS—8 to 6. Sundays, 9 to 1.
Dr. W. E. Huddel
202½ S. Broadway, Cor. Second, over Drug Store—Front Rooms, 202-3-4.

Emerson Pianos
The Burton Music Co.
798-780 So. Bdwy.—Hamburger's New Store Faces Us—Open Evenings.

A Learned Scientist

has been analysing the cucumber and finds it contains 95 per cent of water. We had supposed this distinction was enjoyed only by the watermelon, but possibly we are in error. Nature has wisely arranged it so that no human being can eat a watermelon and a mess of cucumbers at the same sitting, so there is no real competition between these succulent fruits, but there's a lot of competition in soda water counters around this town, and many elegant stands to tempt the transient and the regular. I think Christopher excels as a purveyor of soda fountain beverages, especially on egg drinks and "hots."
Have you ever noticed those big eggs in the punch bowl at Christopher's? They represent the daily output of a choice poultry farm, his regular source of supply.
Christopher's
241 South Spring St.

A Household Remedy With 200 Years Reputation! That's
Gold Medal Haarlem Oil
Ask for it by name
Ever since A. D. 1696, when Tilly first compounded this highly efficient and reliable remedy, it has been sold in every civilized country. Such a strong and lasting endorsement can mean but one thing. Merit. Naturally, Gold Medal Haarlem Oil has many imitators. These imitations are worthless, often positively injurious.
If you are troubled with Kidney, Bladder or Liver trouble, Dropsy, Rheumatism, Biliousness or Gravel, take the Genuine Gold Medal Haarlem Oil and you will be relieved instantly—cured quickly. Look for the name "Gold Medal" on every bottle.
Capsules, box of 30, 25c.
ZULLARD MEDICINE CO., Sole Importers, Scranton, Pa.
Sold at all drug stores. Western Wholesale Drug Co., Los Angeles distributors.

LYON McKINNEY SMITH CO.
FURNITURE, CARPETS, DRAPERIES
648-52 BROADWAY OPPOSITE BULLOCK'S

BRADFORD'S CREAM BREAD
BRADFORD BAKING CO.

Manco Salmon
At All Grocers

Insist on Getting Malthoid Roofing
Made in California. Ask your dealer. For new or old roofs.
THE PARAFFINE PAINT CO., Makers
616-619 Security Bldg. Ware Rooms 313 N. Los Angeles St.
Both phones.

Furniture Prosperity
AT
Colyear's

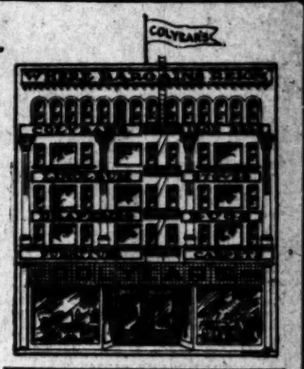

Our Improved Credit System Is a Protection

THERE ARE GOOD REASONS FOR IT

WHILE others are complaining of small sales and hard times we have just closed the heaviest week in our history.

Furniture buyers like our methods, low prices, square deal and prompt deliveries, no substitution, and credit without extra charges.

Again, we are forced to enlarge our shipping and packing department to meet the demands of our large and increasing out-of-town trade. We pay the freight most everywhere.

Our location is ideal, convenient to all railway depots and surburban cars; no extra blocks to walk.

Special Bargains

You will always find bargains where they do a large business—we have them.

Strong, durable Davenport Sanitary Couch at $3.95
Morris Chairs, oak frame, good cushions, special this week at $5.95
9x12 body Brussels Rug, this week for $22.50

Special Notice

If you are in California for a short stay, and want to furnish up three or four rooms at a very low figure, we can fit you out FOR A SMALL INVESTMENT.

No scarcity of goods here; car loads arriving every day.

COLYEAR'S
Just Below Fifth Street
509-511 South Main Street

You are always in right at Colyear's. No doubt about it.

A Lively Account of the Day's Interesting Happenings in Los Angeles County.

PASADENA.

RECORD TOURIST SEASON SURE.

MANAGER OF HOTEL ENTHUSES OVER PROSPECT.

All Roads Lead Westward Since the Election—Negotiations With Pacific Electric for Railway on Lincoln Avenue Abandoned—Money Voted for Lighting Plant.

PASADENA, Nov. 11.—The arrival of a party of thirty tourists and of another and larger one on the 21st inst. will cause Manager Holmes to open Hotel Green earlier than he had intended to. There will be a formal opening on Thanksgiving evening, which will be celebrated with a dinner. Manager Holmes said last night:

"I cannot honestly say that we are receiving more orders for reservations since Taft was elected than we did before, but one thing is sure, people are booking in larger numbers this year than for several seasons past. Many are coming whom we have not heard of before, and a large number of the regular winter guests are returning. We anticipate one of the best seasons we have had in some time."

TWINS IN TROUBLE.

Ernest and Arthur Hester, twin brothers, 23 years old, of Los Angeles, were arrested here last night, charged with bicycle stealing. They will be arraigned in Judge Robert McDonald's court this morning.

Late yesterday afternoon, while Earl Flanders was working in the rear of Adams, Turner & Stevens' undertaking establishment, he heard two men planning to take his wheel, and rushed out just in time to interfere with the Hester brothers' scheme. He notified the police department, and an officer followed the men to the Y.M.C.A. building, where they attempted to take bicycles. They did not try to shield themselves, and said that they were driven to theft by their straitened circumstances.

NEGOTIATIONS ABANDONED.

At a meeting of the Lincoln Avenue Improvement Association last night, by a unanimous vote, it was decided to abandon all negotiations with the Pacific Electric for the construction of a railway on the avenue. The reason assigned was that the demands of the electric company are too great. It wanted a $45,000 bonus, to be allowed to put in a single or double track, and to restrict the city from putting wires on the railway poles, and it refused to allow school children half fare.

It was announced that two other parties are to confer with the association relative to building a line, but names are withheld.

The members of the association are determined to make Lincoln avenue a splendid boulevard, extending it to the point where the Los Angeles county highway will begin. A committee, consisting of Messrs. Dubbs, Washburn, Tuel and Toolen was appointed to this end.

The storm water distribution problem was briefly discussed but nothing determined upon. There will be another meeting on Tuesday night of next week.

MERCHANTS' BANQUET.

Announcement was made yesterday of the subjects selected by the speakers who will respond to toasts at the annual banquet of the Merchants' Association on the evening of December 1. "Town and Gown" will be the topic of Dr. James A. B. Scherer of Throop Polytechnic Institute. Judge J. C. Willet will speak on "The Prosperity of Trading at Home." "Philosophy and Loyalty" will be discussed by Rev. Leslie Learned and Rev. Dr. Matt Hughes, pastor of the First Methodist Church, will speak on "Public Spirit." Rev. F. M. Dowling will be toastmaster and Rev. Albert Hatcher Smith will pronounce the invocation. Members are expected to bring their wives.

TO COMPLETE PLANT.

Yesterday morning the City Council, upon motion of Councilman Hotaling, voted to take $5000 from the general fund and place it in the lighting works fund, it being stipulated that it is for the completion of the plant in order that the scope of commercial supply may be larger. It was also stated that the transferring of the money from the general fund to the lighting plant was a "feeler" to learn the disposition of the people toward voting another issue of bonds for the completion of the plant. Between $160,000 and $150,000 is needed.

BASEBALL FANS PLEASED.

Baseball fans were delighted, yesterday, when the Council ordered proceedings started to close Ipswitch street, which bisects the new baseball park. Manager Dexter will probably play his team for the first time in the park on Sunday.

Councilman Cattell, yesterday, held up the ordinance demanding the institution of galvanized, iron-covered garbage cans in each home, on account of the wording of it. He said he believed the city should purchase watertight, covered wagons, in which to haul garbage, before residents should be expected to buy the receptacles described.

ALL-SAINTS' BAZAAR.

The women of All-Saints' Church Guild are completing arrangements for the annual bazaar, which will be held on Wednesday and Thursday evenings of this week at the parish house.

PASADENA BREVITIES.

The funeral of Miss Margaret J. Wright will be held at the chapel of Adams, Turner and Stevens Company this morning. Burial will be made in Mountain View Cemetery. Miss Wright was 30 years old, and a native of Ontario, Canada. She was a sister of Miss Helen Wright of No. 96 North Michigan avenue.

Local merchants are urging the people to show their loyality to California by purchasing articles made in this State during "Prosperity Week."

Christmas gifts at Grace Nicholson's.

Hotel Vista del Arroyo and bungalows, Pasadena.

Wadsworth sells paints.

See Phelps for fine wall paper.

SOUTH PASADENA.

SOUTH PASADENA, Nov. 10.—C. B. Boothe of No. 1515 Garfield avenue, who is chairman of the Committee of Fifteen in South Pasadena, which has in hand the problem of the sewage disposal of this city, while on his recent trip East, inspected a large number of sewage systems, notably in Ohio, Kentucky, Virginia and West Virginia, Pennsylvania, New Jersey, Connecticut, Massachusetts, Wisconsin, Minnesota and Illinois, and is now preparing his report for the Board of Trustees.

Robert Learmouth of San Diego is visiting his parents, Mr. and Mrs. Gavin Learmouth of No. 641 Palm avenue.

The Rembrandt Art Club will meet with Mrs. B. V. Garwood, No. 711 Mission street, Wednesday afternoon. Some important matters will come before the club for discussion.

Joseph Trunz, who formerly lived here, has returned, and is contemplating building on his lots at the corner of Bank and Meridiam streets.

Mr. and Mrs. Frank J. Farr of Elsinore are visiting relatives in this city.

The choir of the Baptist Church of this city, assisted by the choir of the First Baptist Church of Pasadena, under the direction of Prof. W. B. Jones, will give a concert this evening in Herlihy Hall. A fine programme has been prepared.

Mrs. H. Gillies of No. 1616 Mission, who has been very ill, has been removed to the California Hospital of Los Angeles, where she will undergo a serious operation.

Mr. and Mrs. F. A. Gobel of Ohio, recent arrivals in this city, have purchased the property belonging to Alonza Brown at No. 1117 Marengo avenue.

F. L. Martin of Hemet has been a visitor in here for the past few days.

The "Y's" will hold their regular meeting at the home of Miss Alta Bailey, No. 1114 Fremont avenue, Thursday evening, November 12.

STREET CONTRACTS AWARDED.

San Pedro Provides for the Building of a Portion of Her Sewer System.

SAN PEDRO, Nov. 10.—A contract was awarded this afternoon by the Trustees to E. R. Werdin, a contractor of Los Angeles, for the construction of an outfall sewer for the northern section of the city, 1400 feet in length, at a contract price of $4031.

The sewer will run from Palos Verdes street to the water front, and the specifications provide that it be constructed of vitrified brick and cast-iron pipe, with brick and cement manholes. The work will necessitate the building of 900 feet of tunnel. When the main is completed it is stated that $20,000 worth of laterals will be constructed. The work will be begun within thirty and completed within ninety days.

Don Knight was awarded a contract for grading, curbing and laying sidewalks on Beacon street from Sixth to 135 feet north of Eighth street, a distance of 465 feet, at a price of $3962.

Bids were opened for providing three steel cells for the City Jail and a vault. The contract was awarded to Cheney Wire Company for $568.

City Marshal Baker reported that the collection of city taxes for the week ending October 31 amounted to $7338, and for the week ending November 7, $7237. City licenses collected for the month of October amounted to $1745. Bills to the amount of $3232 were ordered paid.

Althouse Bros. for modern homes.

DEATH'S PLENTIFUL HARVEST.

Two Old Soldiers Kill Themselves and Three Others Die in Two Days.

SOLDIERS' HOME, Nov. 10.—Francis M. Anderson, aged 69, killed himself here this morning. He was a patient in the hospital; suffering from dyspepsia and asthma.

Crying "here goes, boys," he swallowed a quantity of morphine, which he had procured somewhere in town. Notwithstanding the prompt application of a stomach pump, he died within a few months. Anderson was a native of Indiana.

Sitting at his bedside in the hospital, yesterday, Samuel Wiggins, a tuberculosis patient, aged 70, quietly drew a razor across his throat, slashed his left wrist, and then laid down to die.

Neither of the wounds were sufficient to cause death, but the shock and the loss of blood added to his already weakened condition, helped him to the end he sought. He died last night about 9 o'clock.

Wiggins was a native of Michigan, but enlisted early in the Civil War in Company I, Second New Hampshire Cavalry, afterwards taking service in the United States Navy until July 1866. He was a widower, and his nearest relative, a brother, lives, it is learned, in Toledo, O.

Death harvested five, all within thirty-six hours, the other three were:

Manassas M. Flory, late Company F, Fifth Iowa Infantry, a native of Virginia, admitted from San Bernardino in 1906, died November 8; aged 74. The remains were taken to San Bernardino for burial.

Charles H. Goodman, late Company D, Forty-eighth New York Infantry, a native of New York, admitted from Miles City, Mont., in 1907, died November 9; aged 62.

William Givans, late Company I, One-hundred-thirty-third Indiana Infantry, a native of Indiana, admitted from Sparks, Nev., February 3, 1908, died November 9; aged 60.

TRIAL STIRS REDONDO.

Case of Young Men Charged With Robbery Attracts Attention in Coast City.

REDONDO, Nov. 10.—The preliminary examination of Walter Parks and Cecil Munson, the two young men charged with robbing George W. Vanness at his home, three miles southeast of this city, was held here today before Justice of the Peace Wells. Deputy Dist.-Atty. Blair represented the people and Attorney Sturgis of Los Angeles, the defendants.

The pair was held for trial in the Superior Court, bail being fixed at $1500 in each case. No effort was made to give bond for the two young men.

The high standing of young Parks's parents has aroused an unusual degree of local interest in the case. Both Parks and Munson have confessed their guilt, though not in the open court, and it is said by the authorities that the former has also acknowledged connection with nearly, if not all, the various petty burglaries that have been committed here during the past six or eight months.

The Vanness robbery possessed several dramatic features. He had been to Redondo on the morning of October 19, and returned to his home about twelve o'clock. He was met inside the door by two masked men, one of whom thrust a revolver in his face and demanded that he put his hands behind his back. The other man then went behind him and tied his hands securely with a bit of rope.

After going through his pockets and taking about three dollars in coin and a watch, they searched the house and found two English sovereigns, which Vanness kept as a memento of his deceased wife. After tying the rancher securely to the bed they departed.

Before the following night they had been traced to Redondo.

In a few days their identity was known and Marshal Stanchfield had evidence enough to convict them.

Parks tried at first to implicate a boy named Everett Wright but subsequently acknowledged that Wright had had nothing to do with the matter. Munson gave his age at 18, and Parks 23.

EXTRA TROLLEY SERVICE FOR

Glendora and Monrovia.

A special car carrying The Times to points along the line will enter regular passenger service leaving Glendora at 6 a.m., Monrovia at 6:20 a.m. and arriving at Los Angeles at 7:10 a.m., affording patrons an opportunity to reach the city at an early hour.

SUSPENSE.

LIQUOR PROBLEM NOT SETTLED.

CHARTER REVISION COMMITTEE WON'T TOUCH IT.

Long Beach Advocates of Table Licenses at Liberty to Circulate Petition for Popular Vote on Matter—Suit Against City Settled. Wharf Cylinder Crumbles.

LONG BEACH, Nov. 10.—The Charter Revision Committee, which for some weeks has been working on proposed amendments, will end its labors Monday night, without touching the article which refers to alcoholic liquors. The committee says that if a vote is wanted on the question, the charter provides that a petition to the Council, signed by 30 per cent. of the voters, makes it mandatory upon that body to call an election, and that "it is up" to the advocates of table license to take the initiative.

The most important changes approved last night were the nomination of Councilmen by wards, but to be elected at large; reducing the requirement of a 30 per cent. petition, asking for a charter amendment to 15 per cent.; placing the collection of licenses in the police department; the control of the police and fire department in the hands of the Council instead of a commission, and a new section to the charter providing that in case of a deadlock between Mayor and Council on any appointment, five Councilmen shall have the appointive power.

At the next meeting of the Revision Committee the following matters will be discussed: The school board and schools problem; the "Pasadena plan" for a commission to govern city waterworks; provision for a fund for advertising and amusement purposes, and the power of the Council to appoint a special building inspector in the case of buildings where much technical knowledge is required in the inspection.

In reply to a question as to when the charter amendments can be voted upon, Attorney Daly cited a decision from the one hundred and forty-fifth California reports that the time when amendments can be made is measured from the time the electors vote upon the charter. The Long Beach charter calls for the lapse of two years, which would make the election possible on February 5, enabling ratification at the coming session of the Legislature.

In order to enlighten the voters upon the needs and cost of a municipal water plant, which will be voted upon on December 15, Mayor Windham has called a mass meeting at the Auditorium for November 19, when data will be supplied by competent men.

FISH PONDS IN YARDS.

Concrete-lined ponds, filled with salt water and stocked with ocean fish, are to be features of the yards in front of residences to be built on Seaside boulevard by Walter Campbell, a capitalist of the northern part of the State who has just purchased several lots on the Strand.

A long-pending suit against the city was settled yesterday in the Superior Court. It was the case wherein the city was restrained from using an alley on the bluff, which William Nichols claimed run through his property. It appears that the alley was opened, but never platted or dedicated to the city. Nichols agrees to a sixteen-foot alley and gets a deed for a five-foot strip. The injunction was dissolved, the suit dismissed, and each party pays its own costs.

Herman Bouman, nephew of the old man killed a few weeks ago in this city by a footpad, has been located at Lincoln, Neb., and is expected here soon to look after the Bouman estate, which is large.

WHARFINGERS BLACKSMITHS.

The local wharfingers have secured a complete set of smithy tools, and will hereafter do their own blacksmith work on the pier. Assistant Wharfinger Lisk is an expert blacksmith, and claims he can save the city his salary in a year.

One of the concrete cylinders under the outer wharf crumbled this morning and dropped into the ocean. Its collapse had been expected. The cylinders no longer afford stability to the wharf, and are removed as soon as they show any signs of weakness. The city this summer spent $10,000 in a complete system of piling, upon which the wharf now rests.

Thomas Lee was ordered out of town by the police today. He claimed to be an auto-lamp repairer, but his actions were very suspicious, and he could give no good account of himself.

The police have received instructions from San Luis Obispo to look for Harry Ward, formerly of this city, who is wanted there on a charge of grand larceny.

Ramona Park. See Althouse Bros.

PAYS HIS BET IN FULL.

Another Bryanite Settles Election Pledge by Wheeling Winner in Wheelbarrow.

COVINA, Nov. 10.—Two thousand hilarious people witnessed the settlement of an election bet between J. L. Matthews, editor of the Covina Argus, and R. A. Welch, real estate man and local committeeman for the Democratic County Central Committee, this afternoon. Welch was obliged to wheel the Republican editor in a wheelbarrow a distance of half a mile along the main street. People came from miles around. The High School band dispensed music at the head of the parade. Welch wore a placard on his back reading: "Poor Bryan," and the wheelbarrow, gay in bunting and flags, bore signs such as "More Scrip," while Matthews wore the words: "Taft Smiles." After the ride was finished, Mr. Matthews mounted an automobile with Welch.

K. Morita, a Japanese laborer on the Adams ranch at Baldwin Park, was buried in the caving in of a well which he was engaged in cleaning out Saturday morning. His body was not recovered until 5 o'clock Monday night, as it was beneath tons of rock and dirt. An inquest was held Tuesday morning and the body was interred in the local cemetery. Rev. Harry White conducted the burial service.

The Covina Orange Growers' Association held their annual stockholders' meeting today, with a good attendance of representative growers present.

The secretary's report for the year just closed, showed very satisfactory averages, navels being nearly as high as in the year previous, notwithstanding the recent depressed financial conditions in the East. While the averages on Valencias were lower than the previous two years, owing to a heavy deciduous fruit crop all over the United States, and especially the peach crop in Delaware and Georgia, yet the prices realized show handsome returns to the growers of Valencia oranges.

A. R. Evans, president of the association, who was sent as its representative to the exchange convention, recently held in Kansas City, gave a short review of the convention work, which he said would prove of great benefit to the citrus growers. It brought the producer and jobber in closer touch with each other than they had ever been before.

The new directorate consists of A. R. Evans, H. M. Houser, George B. Scofield, A. T. Loughead, B. L. King, C. Vaughn.

DOG POISONER BUSY.

Sierra Madre Citizens Lose Valuable Canines—Minors May not Smoke Cigarettes.

SIERRA MADRE, Nov. 10.—A dog poisoner is getting in his deadly work throughout this city. John C. Ragsdale of Fairview street lost a valuable pug dog, and a collie owned by W. W. Felgate has disappeared. Another collie, belonging to Tom Lambert, died suddenly and mysteriously. Many valuable dogs are raised in this section and should the poisoner be captured, drastic measures may be taken. The Humane Society may place an officer in this section.

The friends of Greer Caskey are grooming him for City Trustee, to take the place of J. J. Kraaft, who recently resigned. Caskey is a well-known builder and contractor and understands local conditions thoroughly. No other aspirant for the honor has appeared, and it is rumored he will be favored by the other members of the board.

CURFEW RINGS NOW.

The curfew ordinance has been passed by the Trustees, and all minors under the age of 16 will be obliged to be at home after 9 o'clock unless under the care of a guardian. This ordinance and the section in the health law prohibiting the sale or giving away, and smoking of cigarettes by minors, has met with universal approval. It is said the Trustees will next consider the abolition of unnecessary noises. Property owners complain bitterly of the shouting, shrieking and discharging of firearms by the increasing hordes of mountain climbers.

OCEAN PARK.

OCEAN PARK, Nov. 10.—It is for the Superior Court to say whether this city can legally change its name to Venice. Acting upon a petition and resolutions of the Venice Chamber of Commerce, the Trustees have instructed the City Attorney to appeal to the court. This seems to be the only way open. The matter may be contested, and in that event, may be kept in court for a term of years.

The Trustees have granted to the Los Angeles-Pacific company a forty-year franchise for an electric line from Trolleyway to the ocean, on Lorelei avenue. The distance covered by the franchise is one short city block, but it gives cars egress to the Windward-avenue pier.

This week's annexation-to-Los Angeles meeting is to be held at Venice on Friday night, under the auspices of the Chamber of Commerce of that city.

VENICE.

VENICE, Nov. 10.—Social leaders are working for the success of the reception to be given at the Auditorium, on the evening of November 17 by Mrs. Abbot Kinney and the Pick and Shovel Club. Mrs. Kinney will be assisted in receiving by Mrs. Josiah Evans Cowles of Los Angeles, Mrs. James B. Hume of Oakland, Mrs. William Baurhyte of Los Angeles; Mrs. Florence Collins Porter of South Pasadena; Mrs. Willoughby Rodman, Mrs. Mathew Robertson and Mrs. Oliver C. Bryant of Los Angeles and Mrs. D. G. Stephens of Santa Monica.

SANTA MONICA.

SANTA MONICA, Nov. 10.—The Council has finally found a way in which to assist in the employment of a municipal band and to aid in the support of the Board of Trade. Recently it was decided to include in the tax levy the sum of 5 cents on each $100 of assessed valuation for these municipal purposes; but it proved a matter of difficulty to devise a method of legally getting the money out of the treasury. An ordinance has been adopted attaching the publicity and entertainment projects to the Park Commission, which is to be the custodian of the fund.

The Business Men's Association will endeavor to adjust telephone affairs so that business houses will not be forced to use both systems. A committee, consisting of P. S. Lindsey, R. C. Silvernale, J. B. Smale, E. Pendleton and J. B. Dales, was appointed to confer with the managers of the two companies.

M. Rundel, former manager of the local Sunset telephone system, has been called to Los Angeles and J. F. Cassidy has succeeded him here.

JAPANESE PASTOR HERE.

One of Leading Preachers of His Country to Deliver an Address Tomorrow Evening.

Rev. Danjo Ebina, pastor of a Japanese Congregationalist church in Tokio, an eloquent lecturer and considered one of the leading preachers of Japan, will speak before the Y.M.C.A. tomorrow evening at 7:30 o'clock. His subject will be "The Mission of America and Japan," and a thoughtful discourse is expected. Rev. Mr. Ebina is making an exhaustive tour of Europe and America.

Rev. Danjo Ebina,

one of the leading preachers of Japan, who will speak at the Y.M.C.A. tomorrow evening.

Coal Mines Reopened.

WINSLOW (Ind.) Nov. 10.—[Exclusive Dispatch.] Assured of a renewal of business prosperity as a result of the election of Taft to the Presidency of the United States, the Winslow Coal Company of this city reopened its mines here today, giving employment to 250 miners. Capt. J. B. Heckler of St. Louis is a leading stockholder of this corporation.

DISCIPLINE.

YOUNG SOLDIERS CAN'T SMOKE.

MEMBERS OF BOYS' BRIGADE SHUN EVIL HABITS.

Pomona Companies in Flourishing Condition — Drills Weekly—Uniforms Ordered—Former Railway Conductor Becomes Rich—Business Block to Be Erected.

POMONA, Nov. 10.—The United Boys' Brigade Movement of America is having a successful growth here, four companies having been mustered in by the State mustering officer and organizer, Frank C. Ells.

Co. A is attached to Pilgrim Congregational Church; Co. B, to the First Methodist Church; Co. C, to the First Christian Church, and the last formed, Co. D, to the First Baptist Church. All boys who become members agree to eschew smoking, drinking and the use of profane language.

Each of the companies is drilled in military tactics by a competent drill master, and uniforms have been ordered. Drills are held each Friday.

MUSICIANS FROM PHILIPPINES.

Charles Tyler, who has served some time with the military bands in the Philippines, but who has recently been a member of the Thirteenth Infantry Band at Fort Leavenworth, Kan., will arrive here, this week, to visit his parents.

The members of the Pomona Valley Ohio Society will hold a Taft ratification picnic at Ganesha Park, Thursday, or if the weather is inclement, in Knights of Pythias Hall. Rev. Heber Rice will deliver the principal address, and there will also be speeches by Rev. C. P. Wilson, John Wasson and S. D. McIntyre.

The North Child Study Circle will meet at the new kindergarten on North Park avenue tomorrow afternoon, when a complete report of the State conference of mothers will be given by delegates.

Work is progressing rapidly upon the addition to the Indian Hill Citrus Union's packing-house at North Pomona. The total cost of the new addition and the machinery which will be added will be $5000.

OFFICE BUILDING PLANNED.

Oliver C. Clark has completed plans for the new office building to be erected by Dr. George W. Forester on North Garey avenue. It will be two stories in height, and will contain four office suites of four rooms each. The material of which the building will be constructed is concrete and the structure is designed for the use of dentists and physicians. The latest sanitary and modern conveniences will be provided and the walls will be sound proof.

Martin J. Conroy, formerly a conductor on the Salt Lake Railway, who has made a great deal of money in the mining business of late, has purchased from J. Sternberg, a twenty-acre orange grove improved with a ten-room house, well and pumping plant, for a reported consideration of $31,000. Mr. Conroy gives, in part payment, a fourteen-room apartment-house on Chicago street, in Los Angeles, valued at $10,000, and pays the balance in cash. The deal was consummated by E. D. Bradley.

Miss Hazel Campbell of Los Angeles is the guest of Misses Mary and Belle Rhorer of North Gordon street.

WOMEN'S CLUB MEETING.

The Women's Club met at Foresters' Hall yesterday afternoon, and listened to papers on Harriet Beecher Stowe and Edward Everett Hale, read by Mmes. W. H. Cogswell, E. Robinson and Miss Towne.

The $11,000 addition to the First Methodist Church, is rapidly nearing completion.

The postoffice report of total yearly receipts for the past ten years, shows a steady annual gain, which is indicative of the growth of the city. The figures are as follows: 1899, $9,808.89; 1900, $10,410; 1901, $11,348.97; 1902, $11,998.72; 1903, $12,704.80; 1904, $13,882.34; 1905, $15,112.53; 1906; $16,267.91; 1907, $18,817.80; 1908, $21,079.91.

Wilshire, Westlake, or southwest property. See Althouse Bros., 430 S. Broadway.

ELLIS CLUB OPENING.

Audience That Taxes Capacity of House at First Concert of Season.

The Ellis Club, under the direction of Prof. J. B. Poulin, opened its thirteenth season in Simpson Auditorium last evening before an audience that taxed the capacity of the house.

The programme rendered was replete with the best in choral music, the opening number, "Winter Song" (Bullard,) displaying the sweetness and perfect blending of the voices, while their second piece, "The Sands o' Dee" (Goldbeck,) was rendered with much feeling. "In Vocal Combat," by Buck, combining the beautiful "Then You'll Remember Me" from Balfe's opera, and the sonorous toned "Rocked in the Cradle of the Deep," was a finely done bit of singing, the intermingling of the tenors and basses being exquisitely accomplished. The first half of the programme ended with an excellent rendition of "Gralsfeier," Feast of the Holy Grail, from the first act of "Parsifal," the pipe organ with W. F. Skeele at the keys, and the piano being used in conjunction with the voices.

The second part opened with a humorous selection, "The Handorgan Man (Othegraven,) closing with the lovely Strauss waltz, "By the Beautiful Blue Danube."

Miss Dorothy Clement Chevrier, contralto, sang the following selections: (a) 'Voce di donna o d'angelo," from the opera "Gioconda;" (b) La Gitana (Arditi,) and (c) "The Nightingale Has a Lyre of Gold" (Foote.) Miss Chevrier is the possessor of a voice of pleasing quality and purity of tone and sang with good taste.

Frederick S. Gutterson was heard in two 'cello solos, (a) "Sur Le Lac" (Godard,) and (b) "Scherzo" (Von Goens.) Both pieces were rendered with much expression and called forth an encore. Mrs. F. S. Gutterson was very satisfactory as an accompanist.

Miss Mary L. O'Donoughue was in her usual place as the accompaniste for the club members and did excellent work as heretofore.

TIMES COOK BOOK, NO. 3

Spanish and Mexican recipes by old settlers and famous pioneer chefs of California are printed by the score in the third prize cook book issued by The Times. It also contains hundreds of special toothsome recipes (not experiments) contributed by the best housewives in Southern California, Arizona and Mexico to The Times cooking competition. Cash prizes were awarded to the winners. Ready for delivery. Price 25 cents. By mail, five cents extra.

Colman's Mustard

No. 5.

People miss many good things for want of trying. The man who ate the first oyster set a good example.

Everybody takes Mustard with beef and pork, but only those who know ever think of trying it with mutton and salt fish. Yet it is both appetizing and palatable, and greatly promotes good digestion with nearly every kind of "fish, flesh and fowl."

Colman's D. & F. Mustard

Tickles the World's Palate.

Sherwood & Sherwood
PACIFIC COAST AGENTS
San Francisco, Los Angeles, Portland and Seattle

Hay's Hair Health

Never Fails to Restore Gray Hair to its Natural Color and Beauty.

No matter how long it has been gray or faded. Promotes a luxuriant growth of healthy hair. Stops its falling out, and positively removes Dandruff. Keeps hair soft and glossy. Refuse all substitutes. 2½ times as much in $1.00 as 50c. size. Is Not a Dye.

$1 and 50c. bottles, at druggists
Send 2c for free book "The Care of the Hair."
Philo Hay Spec. Co., Newark, N. J.

Hay's Harlina Soap cures Pimples, red, rough and chapped hands, and all skin diseases. Keeps skin fine and soft. 25c. druggists. Send 2c for free book "The Care of the Skin."

At Owl Drug Co.'s Stores

ONE PRICE; PROMPT DELIVERY
Pease Bros. Furniture Co
640-646 SOUTH HILL ST.

Knabe Pianos
The Wiley B. Allen Co
416-418 So. Broadway.

A GOOD WAY TO GO EAST
TICKETS & INFORMATION AT 601 SO SPRING ST & FIRST ST STATION

NEW FALL SUITS
Men's hand-tailored clothes—$15, $20, $25. Why pay more?
Lowman & Co
129-131-133 S. SPRING ST

Globe-Wernicke "Elastic" Bookcase
California Furniture Co
Broadway, 630-644

Buy Oriental Art Goods from
Kakiuchi Bros.
Direct Importers
533 S. Broadway

LET US SEND YOU PARTICULARS
about the club through which you can get the New Standard Encyclopedia at half price, payable a little at a time. A postal addressed to The Times will bring you full information and a free book.

Shoes at Half and Less
The big bargain tables of the Mammoth Shoe House in many instances contain shoes at half price and less. There are big doings now on. The Mammoth Shoe House, 519 South Broadway.

OFFICE FURNITURE
Desks, Tables, Chairs, Filing Cabinets, Book Cases, Opera and Church Furniture.
R. D. Bronson Desk Co.
342 So. Spring.

MEN'S SUITS $ MADE TO ORDER SCOTCH TAILORS 15
330 SO. SPRING

UNIQUE
Cloak and Suit House
245 South Broadway

Schools and Colleges

Huntington
Boarding and Day School for Girls
Opens Oct. 14.
Registration may be made now. FLORENCE HOUSEL, Principal, Main st. Telephone Main 8...
GIRLS' COLLEGIATE SCHOOL (Casa de Chaves)
ADAMS AND HOOVER
Academic, Preparatory, Primary departments. Certificate admits to colleges. Post-graduate work added this year. Class-rooms for drawing, painting, the Science and Art. ALICE M. SONS, JEANNE W. ... principals.

Marlborough School For Girls
REOPENS SEPTEMBER 23.
Certificate admits to colleges. Fourteen not received.
Reference from school just absolutely necessary if applicant is unknown to principals.
MRS. GEORGE A. CAWSTON, MISS GRACE WILTSHIRE, Associate.

Marlborough Preparatory School
738 West Adams street. Home and day school for girls under 14 years old. Reopens 1908-09 begins September 23. Address for catalogue.
MISS IDA B. LINDLEY, Principal.

CUMNOCK School of Expression
Fifteenth Year. Boarding and Day School for Girls. Expression, Academic and Post-Graduate Courses. Refined surroundings, high ideals. Out-door study, tennis, basketball. Catalog mailed on request.
1309 SOUTH FIGUEROA STREET.

Miss Wing's School For Girls
1226 Alvarado St. Day and Boarding School. From kindergarten to college. Instruction in all branches. Special care of pupils who are behind in their studies. Classes in bird study for kindergarten children. Monday, 3-4; 25 per month. Art, English Literature for pupils who have completed school work. Classes Mon., Tues., and Wed., 3-4. Miss Wing, M.A., Principal. Miss Parker, Assistant.

English Classical School
Pasadena, Cal.
Day and boarding school for young women. Certificate admits to colleges. Post-graduate courses. Gymnasium.
ANNA B. ORTON, Ph.D.
Tel. Home 691.

HARVARD SCHOOL (Military)
Western Ave. 20-acre athletic field. For illustrated catalogue, address Grenville C. Emery, Litt. B., Principal.

Miss Allen's School
13th Year.
For Nervous and Backward Children.
1816 Georgia Street.

YALE SCHOOL
T. G. Adams, B.A., Head Master.
Boarding and Day School for Boys.
Gymnasium. Tiles. Cal.
209 NORTH UNION AVENUE.

California School
For Boys—1848-52 Loveless ave. Winter and summer climate. Daily and boarding pupils. Military drill, phys. culture. Tel. Main 8...
N William Brick, A.M., Principal.

CALIFORNIA MILITARY ACADEMY
SANTA MONICA
College preparatory and business courses. Winter climate. Daily and boarding pupils of Los Angeles and Pasadena. Frost. Catalogue on application.

HEALD'S Business College
(The Southern California)
214 So. Grand Ave. J. W. Heald, Principal.

Western Business College
New Hamburger Bldg. Main and 6th sts.

L. A. Conservatory of Music and Art
327 S. Hope St. Phone 10...

URBAN ACADEMY
Military Boarding and Day School
FOR YOUNG BOYS AND GIRLS
9th and Beacon Sts.

MISS DE LAGUNA AND MISS [illegible]
SCHOOL FOR GIRLS
THE WESTLAKE SCHOOL
Accredited to leading colleges. 1416 Valparado street. Main 688. Home 10...

ADAMS HEIGHTS SCHOOL
1359 West Adams street. Boarding and day school for girls under 16 years. Admitted to kindergarten.
School opens September 23.
Miss Thomas and Miss Morgan, Principals.

Los Angeles Business College
Established 1865.

Steamships

North-German Lloyd
Fast Express Service
PLYMOUTH—CHERBOURG—BREMEN
Kaiser Wm. d. Gr. Nov. 17 | Kronprinz Wm. Nov. 24
Cecilie ..... Nov. 28 | Kaiserin Aug. Victoria Dec. 1
Twin-Screw Passenger Service
BREMEN DIRECT—S. S. Kronprinzessin Cecilie ..... Nov. 17
K. Albert ..... Nov. 19 | Gr. Kurfurst ..... Dec. 3
Friedrich d. Gr. Nov. 26 | Main ..... Dec. 10
*Calls at Plymouth and Cherbourg.
Mediterranean Service
GIBRALTAR—NAPLES—GENOA.
Barbarossa ..... Nov. 28 | Koenigin Luise ..... Dec. 19
P. Irene ..... Dec. 12 | K. Wilhelm der Grosse ..... Jan. 2
North German Lloyd Trinidad Service
Oelrichs & Co., No. 5 Broadway
Robert Capelle, 321 Powell st., San Francisco, Cal., or Hugh R. Miller & Co., 124 W. 4th st., Lehman's U.S. Agency, 310 S. Spring st., Los Angeles, Cal.

CANADIAN PACIFIC
EMPRESS LINE OF THE PACIFIC
Low rates, fast time, comfort.
Ask any ticket agents for folders, or write. A. POLMANIUS, G. P. A., 601 Spring St., Los Angeles, Cal.

J. A. Jepson
Correct Clothes
For Father, Son and Brother
Los Angeles Investment Co.
A8118. 335-337 S. Hill St.
Home Builders
Will Build to Suit
Upon Your Own Lot
RENT-PAYING

SCHOOLS NEGLECTED.

Riverside not Represented in Committee—Doctor Critically Ill.

RIVERSIDE, Nov. 10.—At a meeting of the Board of Trade, it developed that the committee appointed by the Citrus Fair to appear in Los Angeles on November 18, before the Ways and Means Committee of the House of Representatives to urge a duty on lemon industry, and to show that California, did not receive a single man from Riverside, two of the principal points in this county, one of the first cities in this city is now being decided to try

Complete Chronicle of One Day's Doings South of the Tehachepi.

SAN BERNARDINO.

MILLION HOLDINGS.

Company Sells Interests.

Hotel Troubles to End.

Attempt to Raze Foiled.

COLTON, Nov. 10.—The ... of the Bear Valley ... were sold at noon ... of Redlands, ... Citizens' Trust Company, of Redland, O., for $1,324,534. ... made in front of the ... by Commissioner Chapman, appointed for the ... Federal Court at the ... trust company, which ... mortgages on the property ... the company has ... but about five years ... was reached among ... to reorganize. For ... Cleveland Trust Company all the outstanding ... to foreclose the mortgage, and thus place ... fairly is working ... for the immediate future ... construction of a large ... to fill above Redlands, ... the waters in Mill ... as auxiliary source ... of the eastern end of ...

DIFFICULTIES.

... on seemingly good ... at a meeting of the ... of the Arrowhead ... Company tomorrow ... Hastings, Smith and ... will make way for ... it heard agreeable ... controlling stock- ... stockholders from ... bitter litiga- ...

... that Mr. Marshall ... consultation with Dr. ... and Mrs. Elastings of ... who are practi- ... families as the ... and that they ... to be in touch with the ... as soon as the ... come into undis- ... changes in ... to be due to ... stockhold- ... Marshall.

MOVEMENT.

... of the stove in the ... the des- ... a strange ... the Lancas- ... in the Clover ... forced to ... was at first ... of persons who ... prior location. ... horses shot ... on the Lan- ... A desert char- ... claimed to ... twelve years ... to scare the ... makers be made ... a man named ... fists and blood- ... threatened.

THREATENED.

... to raze Chi- ... was frustrated ... The residence ... Hayne, was dis- ... fire was confined ... building, and an ... that some one ... a can of oil, ... and ignited ... gained day head- ... have swept the ... to burn compactly. ... investigating, ... unable to dis- ... to the identity of ...

MOVEMENT.

... of San Francisco ... interesting the ... a movement to or- ... benefit. Under the ... will be asked ... acre to edu- ... the country in the ... fund is necessary ... Civic Improvement ... Women's Auxiliary ... fortified with ... a convincing na- ... will be at ... when he will ad- ... Monday evening. ... Justice ... township, ... been filled by ... James Carroll, ... to the acces- ... resignation has ... Root was ... Democrat race in ... It is understood ... to Los Angeles.

TO DEMAND.

... market is short ... of 100 cars, buy- ... prices through- ... in this valley. ... been disposed of ... for delivery be- ... last July, for ... grounds. One ... to haul his crop some ... was paid $2.60, ... believed that the ... very stronger. ... of Squirrel Inn, ... is credited ... trust ever ... measured ... and tipped the ... quarter pounds. ... in Little Bear ...

REELECTED.

... not Repre- ... Dee- ... Ill.

... At a meeting ... Board of Trade, ... that the com- ... to appear in ... November 18, ... Commit- ... representatives to ... Indian indus- ... did not ... man from ... two of ... is this ... of the ... city is now ... doomed to try ...

AS TERRIER SHAKES RAT.

Wife of Hotel Proprietor Teaches Drunken Guest Lesson While Crowd Cheers.

[BY DIRECT WIRE TO THE TIMES.]

COLTON, Nov. 10.—[Exclusive Dispatch.] A woman shaking a man as easily as a terrier shakes a rat attracted a crowd on the street tonight. John Porter, a guest at the Southern Hotel, had been drinking and caused a distubance in the building. When Mr. Ward, the proprietor, attempted to put him out, Porter seized a club, struck him on the head and felled him to the floor. Mrs. Ward, white with anger, wrenched the club away and seizing Porter by the collar, marched him down the street in search of an officer, shaking him vigorously with one hand and flourishing the club threateningly with the other, while the crowd cheered her. Porter was lodged in jail.

SAN DIEGO.

VAGUE HINT OF INVESTIGATION.

INTIMATIONS ABOUT LETTING OF CERTAIN CONTRACTS.

Member of Board of Education Resigns—Colleagues Try Vainly to Elicit More Definite Statements. First Ward Councilman Also Retires—Sunday-school Convention.

SAN DIEGO, Nov. 10.—Two resignations of members of public service boards tendered last night, caused much surprise. One was that of Councilman A. E. Dodson, Democrat, of the First Ward, and the other, H. A. Croghan of the Board of Education.

Dodson gave as his reason that so much time is required in the service of the city that he cannot afford to continue in the position.

Croghan intimated that he is dissatisfied with the manner in which his colleagues conduct business. He also gave a vague hint that in the near future there might be investigation of the methods by which certain contracts were let by various committees.

His resignation was accepted after vain attempts on the part of members to induce him to be more explicit regarding "future developments that are bound to come up."

HIGH SCHOOL PLAY.

High School students have selected for their annual class play George Bernard Shaw's "You Never Can Tell." It will be presented on the stage of the auditorium of the new High School building on the night of December 10. The cast will include William Sherwin, Lute Hutton, Jack Wineburgh, J. P. Glenn, Paul Keene, James Ord, Isabelle Bailey, Marie Seebold, Marie Howell and Miss Martin.

SLIGHTS FOUR CHILDREN.

Leaving an estate valued at $75,000, Mrs. Elizabeth H. Grenfell cuts off four of her eight children with a legacy of $5 each. The will has been filed in the Probate Court here. The four who are to get $5 are William Grenfell of San Diego; Mrs. Elizabeth I. Shattuck and Mrs. Phoebe Oldman of Bisbee, Ariz., and Mrs. E. J. Keating of Phoenix, Ariz. R. P. Grenfell and F. R. Grenfell, sons of San Diego, each get one-third of the estate, and C. B. Grenfell, one-sixth. Margaret M. Grenfell and Nicholas Steinmets are named as executors.

SUNDAY-SCHOOLS MEET.

Nearly every Sabbath school in San Diego county is represented at the annual convention which opened yesterday in the First Baptist Church. President J. P. Smith, who led the recent successful fight in the county for prohibition, is the presiding officer. Hugh C. Gibson of Los Angeles, general secretary of the State Sunday-school Association, was the principal speaker last night. His subject was: "The King's Business." A special feature of today's programme was an address by M. L. McKoon of New York, national lecturer for the Loyal Temperance Legion. Rev. F. H. G. Stevens of Pasadena was another speaker.

State Patrol Officer Kelly of Illinois left last night for his home State, taking with him Benjamin Ross, the man who violated his patrol from the Joliet penitentiary and who surrendered himself in this city voluntarily. Kelly did not bring requisition papers for Ross as the latter had agreed to return without that formality.

GIRL-WIFE COMMITS SUICIDE.

Ida May Davidson, wife of William Davidson, committed suicide at their apartments on Twelfth street this afternoon by inhaling gas. She was only 16 years old, and was married in August. A sudden fit of despondency is supposed to have prompted her to take her life.

EXPERTS CALL WOMAN INSANE.

MAGGIE CAVALLERO TO KNOW HER FATE TODAY.

Crowds Agape for Details of Girl's Sad History Pack Courtroom and Interrupt Trial Until Warned by Judge That They Must Be Quiet. Yesterday's Testimony.

[BY DIRECT WIRE TO THE TIMES.]

SANTA BARBARA, Nov. 10.—[Exclusive Dispatch.] Maggie Cavallero, who has been on trial in the Superior Court since last Thursday for killing her common-law husband, Walter Sproul, will know her fate tomorrow night. All the testimony for the defense was completed this afternoon and the State announced that it had no rebuttal to offer.

It was a day given over almost entirely to expert testimony upon a hypothetical question submitted by Attorney John J. Squier, defense, as to the sanity of the defendant when she shot Sproul.

The case was heard today by a crowd that filled the courtroom and overflowed into the hall. So intense was the interest of the spectators that repeatedly there were demonstrations when tragic moments in the life of the girl were mentioned. Judge Crow finally threatened to have the courtroom cleared of all who offered further interruption and the annoyances ceased instantly.

Maggie Cavallero was the center of attraction all day. She was pale and haggard and looked decidedly ill. The strain of her ordeal showed plainly in her face. She watched the proceedings with little expression in her features, and never once turned to meet the sympathetic glances of the crowd behind her.

Drs. H. F. Winchester, E. J. Boeseke, William T. Barry and J. C. Bainbridge were called as experts by the defense. To each was put a hypothetical question, over 2000 words long. It covered all events of Maggie Cavallero's life, every phase of her suffering, of her subjection to epilepsy, and then each expert was asked whether, in his opinion, the girl knew, at time of shooting, the nature and quality of the act, and whether she knew the act was wrong.

In each case the witness replied in the negative.

Dr. Boeseke claimed that a person suffering from epilepsy was insane from the moment of the first attack, and that the extent of her mental unbalance was according to frequency and violence of attacks. Epilepsy could cause insanity in a girl of 21, he declared, and there could be no epilepsy without insanity in some form. In some cases, witness said, patients have experienced 600 attacks in one day.

Other witnesses did not agree wholly with Dr. Boeseke in length of insanity of an epileptic, but declared that during and immediately following such an attack, the patient was irresponsible for any act.

This testimony was uncontroverted by cross-examination, and when the last witness had finished, Attorney Squier announced that the defense had finished. The District Attorney said he had no rebuttal, but he demurred to a night session. He will deliver his argument to the jury tomorrow morning and Mr. Squier will follow. Then Judge Day will deliver the closing argument, and the case will go to the jury probably by 4 o'clock tomorrow afternoon.

COLTON.

COLTON, Nov. 10.—The Woman's Club held an interesting session this afternoon, the main feature being a paper by Mrs. O. G. Crawford, on "Heroines of Life and Fiction."

The Wells-Fargo Company express will soon begin work on its new building near the proposed new union depot.

Mrs. L. V. Sieber of Los Angeles was the guest of her sister, Mrs. T. A. White, yesterday.

J. N. Burson of Pennsylvania is spending a few days here, with his sister, Mrs. E. V. Stark.

The Japanese budget for the year 1909-10, which has been nearly completed, shows receipts for 543,630,000 yen, that figure including a surplus of 52,240,000 yen; expenditures, 543,630,000 yen, including disbursements made on the special war account of 11,910,000 yen. Expenditures postponed from the previous year amount to 14,600,000 yen.

Hay at Wholesale.
Car lots. E. R. Long, Bakersfield, Cal.

ESCONDIDO.

LARGE ACREAGE TO BE FERTILE.

ELECTRIC POWER PLANT WILL BE INSTALLED SOON.

This Is to Make Possible Irrigation on Extensive Scale After Wells Are Sunk—Thirty Thousand Dollars Voted for Improvement. Present Water Rates Prohibitive.

ESCONDIDO, Nov. 10.—The directors of the Mutual Water Company yesterday adopted a resolution authorizing a loan of $30,000 by the board for the installation of an electric light, heating and power plant. This will be installed half a mile below the reservoir, at which point the water has dropped 450 feet in the run from the dam, making the development of 157 horse power possible.

From this point to the city and valley, from three to seven miles westerly, the electric current will be transmitted by poles and wires. It is estimated that 3000 people will be directly benefited.

An important feature is that dozens of wells will be sunk in the valley, to be pumped by the electric power and the water will be used on many acres of valuable land which are now of little account. The ranchers believe that the company will be able to furnish power at a rate that will make irrigation on a wholesale plan a paying proposition. The present water rates are prohibitive in certain sections of the valley.

Althouse Bros., real estate, 430 S. Broadway.

ORANGES RIPENING FAST.

Navel Crop Beginning to Show Color and Growers Will Soon Be Shipping Fruit.

FULLERTON, Nov. 10.—The navel orange chop is ripening fast, and the oranges are beginning to show color. There will be more fruit than usual for the holiday trade shipped from this county. The growers will be able to ship earlier and have better fruit than for years.

The oranges are of a better size this year, and the skin is thinner. There has been practically no loss from fallen fruit, and the trees are in fine shape to mature the crop. There is no split fruit reported, and there is practically no off-blossom fruit, which means there will be very few standards and practically no culls.

The market is in excellent condition, and prices this year, are expected to be higher than for several years. Shipments at Fullerton, have so increased in the past year that there are not sufficient side tracks to hold the cars that are being loaded and unloaded here at the present time.

V. Hualde and August Toussau gave a barbecue at the Hualde home Sunday, royally entertaining one hundred friends from Fullerton, Anaheim, Whittier and Los Angeles. Messrs. Hualde and Toussau recently returned from an extended visit to Europe, and the celebration was given in honor of their return.

Prof. Ramsey of the Pathological Station, at Whittier, was here this week investigating the sweet potato rot, which has been reported on a ranch at Placentia. He says that if the disease spreads it will result in a heavy loss to growers.

It will surprise many old time residents of Fullerton to learn of the marriage of Miss Minnie Crawford, formerly of Fullerton, but recently of Los Angeles, to a Mr. Thornberg of Wichita, Kansas. They will reside at No. 3219 Winter street, Los Angeles. The marriage ceremony was performed in San Bernardino county.

TO CONSECRATE EDIFICE.

Dedication of New Catholic Church at Beaumont Sunday—Bishop to Be Present.

BEAUMONT, Nov. 10.—Local Catholics and others are planning for a gala day next Sunday, November 15, when the new San Gorgonio Catholic Church at Beaumont will be dedicated with impressive ceremonies.

A special train will leave the Arcade Depot, Los Angeles, at 7:30 a.m. over the Southern Pacific, bringing visitors from that city, Pomona, Redlands, Riverside, San Bernardino and other points en route.

The visitors will proceed directly to the church where the ceremony of blessing the structure will be held. The church will be dedicated under the direction of Rt. Rev. T. J. Conaty, D.D., bishop of Los Angeles and Monterey. Solemn high mass will be celebrated by Rev. B. Florian Hahn of Banning and other clergymen.

A feature of the celebration will be a bazaar and secular entertainment. Indian pupils of St. Boniface's Industrial School at Banning will furnish music and present scenes from Indian life. This school has an Indian cornet band of twenty pieces.

Rev. Father Hahn will speak on his extensive travels through Europe last year. The choir of St. Joseph's Church, Los Angeles, will give a concert in the afternoon.

WAKED TO WED COUPLE.

Justice of Peace Roused from Morning Nap by Eager Groom-to-Be.

VENTURA, Nov. 10.—Justice Ortega, who is rather a late sleeper, was roused this morning at 6 o'clock to unite in marriage James Edward Rainey of Nordhoff and Nora Vioia Thierry of Mt. Vernon, Illinois. The lady had just arrived on the overland train from the east and the prospective groom was anxious to have the ceremony performed as soon as possible.

This county has just about completed the purchase of thirty acres of land immediately joining the city on the east, from John McElrea of Los Angeles. The tract is to be purchased at something over $4500, and is to be used as a site for the county hospital. This tract offers many advantages. Twelve acres can easily be put under cultivation and the balance is foothill grazing land. The location is convenient.

Adrian M. Fuentes was in the justice's court today on a charge of abusing a horse which he had hired at one of the livery stables. Fuentes hired the rig and wound up at Oxnard, where he proceeded to load up on poor whisky. He bought a gallon demijohn of the stuff and started out. Later he was found in the middle of a field far from every place. The gallon jug was about empty and the horse showed signs of rought treatment. Adrian was taken to court and pleaded guilty.

CANNIFF BACK.

Raymond E. Canniff, the stationary engineer who was believed to have been drowned Saturday at Long Beach, when he left his clothes in a bathhouse and disappeared, reached here late last night from San Francisco and went into seclusion to avoid the notoriety caused by his queer freak. Mrs. Canniff and her baby, accompanied by her father, L. B. Cook, with whom she lives at No. 954 West Twenty-third street, left their home early in the evening in a carriage, supposedly to join Canniff at the home of relatives.

TIMES COOK BOOK, NO. 3

Spanish and Mexican recipes by old settlers and famous pioneer chefs of California are printed by the score in the third prize cook book issued by The Times. It also contains hundreds of special toothsome recipes (not experiments) contributed by the best housewives in Southern California, Arizona and Mexico to The Times cooking competition. Cash prizes were awarded to the winners. Ready for delivery. Price 25 cents. By mail, five cents extra.

THE LAND OF WEAK KIDNEYS

It is admitted that Bright's Disease of the kidneys causes more deaths in the United States than in any other country; that more than half the sickness in America is due to weak or diseased kidneys.

We are a weak-kidneyed people, and the reason is plain. Ambitions to enjoy more than a mere living, to have all the pleasures that our neighbors have, anxious for wealth and success; we overwork, rest little, eat and drink unwisely, and are "on the go" all the time.

This strenuous life of today tells on the kidneys. The human body was planned for a simpler life. There is just so much work that each organ can do. The kidneys filter our blood day and night, receiving it in a ceaseless stream, draining off the poisonous impurities. This duty is heavy enough in a normal average life, but when we work early and late, give up rest and repose for enjoyment, and retire late to troubled sleep, the work of the kidneys is increased enormously. Every bit of energy consumed throws into the blood a quantity of waste like the ashes of a fire, and if the using up is too rapid, the kidneys cannot keep pace with it. A cold, chill, fever, strain or any excess may hasten the inevitable breakdown, and as the circulation of the blood never stops, the kidneys have no time to rest, no chance to mend. Sick kidneys cannot get well alone.

Why Kidney Troubles Are so Common in the United States

The first warnings of kidney weakness are dull, aching pain in the back, retention, excessive flow, discoloration or scalding of the urine. This tells of kidney congestion or inflammation. Neglect the trouble and dizziness, nervousness, rheumatic pain, swollen ankles and limbs, dimming of the eyesight, sediment in the urine, or fluttering of the heart will mark the near approach of dropsy, gravel, stone in the kidney, diabetes or Bright's disease.

Only in one way can kidney disorders be checked and cured—by prompt treatment of the kidneys themselves with a special kidney remedy. Doan's Kidney Pills are for the kidneys only. They cure sick kidneys, clear and regulate the urine, relieve strain upon the heart and nerves, and cure backache, rheumatic pain and dizziness. They are recommended at home by people you know.

Los Angeles Proof

Frann Healy, living at 811 East 6th st., Los Angeles, Cal., says: "My experience with Doan's Kidney Pills was highly satisfactory and if this had not been the case, I would be the last person in Los Angeles to recommend them. Some three or four years ago, while suffering severely from backache, brought on by the constant jar of the train, Doan's Kidney Pills were brought to my attention, and I decided to try them. They quickly and positively banished all symptoms of my trouble. The pain in my back ceased, and my kidneys have given me no trouble since that time. I procured Doan's Kidney Pills at the Dean Drug Co. some months ago for my mother, and she used them with equally gratifying results."

DOAN'S KIDNEY PILLS

Sold by all dealers. Price 50 cents. Foster-Milburn Co., Buffalo, N.Y., Proprietors.

THERE is no more important position in any business house than that of the stenographer to the head of the concern. A good stenographer will save half the time of a busy man. She attends to the details which any business man who values his time cannot afford to do.

GOOD stenographers are born--not made. It is as essential for a stenographer to have good home training and the right instincts as it is to have a knowledge of shorthand and typewriting.

EMPLOYERS have learned that the best stenographers are those that come through advertisements inserted in The Times. The Times is the home paper of Los Angeles, and the employers know that the class of girls who answer advertisements in The Times are quite likely to be from good families.

RUMOR STIRS TORREY.

(Continued from First Page.)

mother through his wayward life.

Touching upon "race suicide," assisted by physicians who lend themselves to the deed for a fee, he declared they ought to sign themselves, "D. M.—damnable murderers."

MEANEST MAN AND WOMAN.

"The meanest man who walks the earth is the man who steps between the affections of a man and his wife," he said. "He deserves to be killed. I do not say he ought to be, for I don't think so, but he well deserves it. The most damnable, despisable woman on the face of the earth, is the woman who steps between the affections of a man and his wife.

"'Thou shalt not steal.' Every man who employs labor, and does not render a full and adequate return to a man for his services is a thief. Every laborer who is employed for the performance of a task, and does not render full value for the pay he receives is a thief."

Laughter was caused when, speaking upon the Golden Rule, Dr. Torrey said:

"Sell goods to others as you would have others sell goods to you; buy goods from others as you would have others buy goods from you, instead of running all around town to bargain counters.

"Up to this point I have preached nothing but law, but, thank God, there is something beside law—the gospel. With Jesus Christ in the balances with us we can outweigh them all.

"Some of you are wondering if 'that preacher has ever broken any of these laws.' Put them to yourself. Yes, I've broken them; some of them worse than anybody except God knows, but, thank God, I have Christ in the balances with me."

He closed with an appeal to men and women to accept God at once, and a large number arose in response to the plea.

SALVATION PRESCRIPTION.

"Tomorrow afternoon," said Dr. Torrey, "I will give you a prescription how to get several thousand people saved in a few days. If you take it, I have no fear of the result.

"Too many Christians say they are serving the Lord in their own weak way. No Christian has any business to serve the Lord in his own 'weak way.' We ought to serve Him in His own glorious and triumphant way."

Speaking of ministers he said: "When we stand up to preach we ought not to preach in the enticing words of man."

A mother sat immediately in front of the platform with a small baby in her arms, and it began to cry. She started to take it from the tabernacle.

"Don't take the baby out; its crying will not hurt anybody," said the evangelist. "I like to see babies in the audience. Possibly I may be influenced a little just now by the fact that I became a grandfather a few weeks ago, and I am reminded of the grandchild I have never seen."

The mother gratefully looked up at the speaker, and took her seat, while scores of men and women shouted "Amen."

Another incident of the afternoon was at the close of the impressive singing of "Lord, Send the Power." Dr. Palmer asked if there was anybody in the audience who would stand up and sing the chorus with him. A middle-aged man arose and in trembling voice sang: "O, Lord, send the power just now, and bless us every one."

POWER IN PRAYER.

Dr. Torrey's afternoon text was from I John v, 16: "If any man see his brother sin a sin which is not unto death, he shall ask, and he shall give him life for them that sin not unto death." His theme was the power of prayer to save others. Among other things, he said:

"I do not mean that a Christian should pray and do nothing. That kind of prayer is rank dishonesty. Have you ever thought that our Lord could not accomplish anything as he could with prayer."

He followed with many incidents that have come under his direct personal knowledge, of the transformation of men through prayers offered for them by relatives, even when divided by the width of the globe.

"Oh, men and women of Los Angeles," he said, "have you relatives out of town? You may not know where they are, but God does.

"There is another thing prayer will do. Don't you know it will do more to straighten out a church row, to correct heresy, to bring about a revival than anything else?

"Some people say they do not believe in revivals. If you were to take out of the churches of Los Angeles all those who have been converted at special revivals, you wouldn't have enough left to run the churches.

"I said to Mr. Jacoby yesterday that I didn't think he ever began a meeting in an American city where the very air seemed at the start to be charged with the spirit of Christ as it is here in Los Angeles."

CROSSED WIRES CAUSE FIRE.

Fire caused by crossed electric wires damaged the White Star Laundry at No. 868 Stephenson avenue to the extent of $200 about 9 o'clock last night.

J. W. Adams of San Francisco is one of the late arrivals at the Hayward. He is well known as the general passenger agent in the West, of the Nickle Plate Railroad System.

PLAYERS INELIGIBLE.

Fifty Minor League Stars Must Walk Chalk Line for Magnates Next Season Before Signing.

[ASSOCIATED PRESS NIGHT REPORT.]

CHICAGO, Nov. 10.—More than fifty baseball players of the Milwaukee and Minneapolis teams of the American Association, and of the Three-I League, Southern and Pacific Coast Leagues, were placed upon the ineligible list by the National Board of Arbitration today. They were alleged to have defied the rules by engaging in post-season games with "outlaw" clubs.

No fines were meted out, but before signing contracts for next season, the players must apply for reinstatement, when their punishment will be decided upon by Secretary Farrell.

The board ordered the blacklisting of President Weiss of the Spokane club for alleged charges against Umpire Frary which could not be substantiated.

FOREST FIRE RAGING.

Flames Still Threaten Marlinton, W. Va., and 1500 Men Are Making Fight.

[ASSOCIATED PRESS NIGHT REPORT.]

MARLINTON (W. Va.) Nov. 10.—Unconfirmed reports received here at a late hour tonight indicate that while the forest fires which have been raging near the property of the West Virginia Pulp and Paper Company's timber lands on Cheat Mountain, have been checked considerably, the danger point is not yet regarded as passed, and 1500 men have been enlisted as volunteer fire fighters.

The strong wind which blew from the northwest last night, and which drove the fire nearer to the property of the spruce company, has died down and the prospect for rain tonight is fair.

Seven hundred acres of rock oak and hemlock is on fire within a mile of town, and grave fears are entertained for the safety of outlying buildings and the town itself.

VIOLENTLY INSANE.

When Francisco Fernandez of No. 2165 Hollenbeck avenue became violently insane last night, he smashed a window in the residence of J. Watson of No. 2132 Hollenbeck avenue and terrorized the family. Fernandez was driven away from the place and then the neighbors captured him. His arms were bound and he was turned over to the police. He was detained at the Receiving Hospital and will be examined today as to his sanity.

ONE OF THE BOYS.

UNCLE JOE IN OLD-TIME SONG.

SPEAKER OF HOUSE IMITATES COUNTRY DANCE.

At Advertising Men's Dinner Representative Cannon Pictures Good Old Days on the Farm, Scrapes a Fiddle Bow and Sings Money Musk With Great Gusto.

[ASSOCIATED PRESS DAY REPORT.]

CHICAGO, Nov. 10.—"Uncle Joe" Cannon came to town last night and had an old-time romp with the advertisement writers at the Harvest Home dinner of their association.

Amid the corn stalks and pumpkins, and surrounded by men in jumpers and jeans, the Speaker of the House cut loose and helped whoop it up for prosperity.

Your "Uncle Joe," who certainly never was in finer fettle, proceeded in his limpid biblical speech to touch up all the public men, issues and institutions that seemed to require attention, and then to cap the climax, drew an imaginary bow across imaginary fiddle strings while he sang the refrain of an old fashioned country song.

The Speaker had fired a shot at Rockefeller and two shots at Bryan and had run the gamut several times fro politics to poetry, when, gazing with misty eyes on the pumpkins and corn stalks, he dropped into a rhapsody of the farm days of another generation.

In rhythmic prose he sketched a picture of a bobsled, crowded with boys and girls beneath buffalo robes, speeding over the snowy roads to the cabin of a distant farmer, there to trip the Lancers and the Money Musk all night on the puncheon floor.

"How well I still can hear the voice of that fiddler now dead and gone, for the fiddlers sang as well as played in those old days," exclaimed Uncle Joe. "How well I can hear him singing that old song:

"'O, lee lee, lo. O, lee lee, lo,
My dear honey.
O, lee lee, lo, O, lee lee, lo;
I love you better than money.'"

LOST AND FOUND.

Arrest of Missing Brothers Clears One "Mystery," but Two More Confront Police.

Two mysterious disappearances were cleared up yesterday and two new ones reported to the police.

Oscar Wyatt and John Rose, 17 and 14 years of age respectively, who disappeared from their homes in Los Angeles some time ago, were caught at San Jose and detained in the City Jail there pending instructions from their parents. They were very tired and hungry when arrested and announced their willingness to return home.

Mrs. Agnes Johnston of No. 655 Olive street yesterday asked the police to aid her in her search for her nine-year-old son, Gilbert Johnston, who disappeared from home Sunday afternoon.

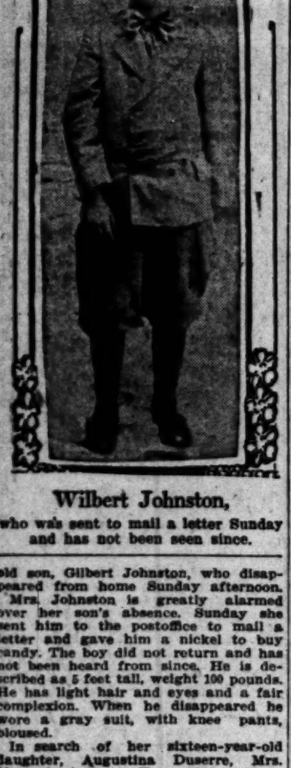

Wilbert Johnston,
who was sent to mail a letter Sunday and has not been seen since.

Mrs. Johnston is greatly alarmed over her son's absence. Sunday she sent him to the postoffice to mail a letter and gave him a nickel to buy candy. The boy did not return and has not been heard from since. He is described as 5 feet tall, weight 100 pounds. He has light hair and eyes and a fair complexion. When he disappeared he wore a gray suit, with knee pants, bloused.

In search of her sixteen-year-old daughter, Augustina Duserre, Mrs. Mary Clement of Kern City arrived here yesterday. She asked the aid of the police and deputy sheriffs.

The Duserre girl left her ranch home several days ago. She was traced as far as Los Angeles, but the local officers learned that she departed in company with a man and woman. It is thought she has gone to San Francisco. Mrs. Clement is well off, and is leaving no stone unturned in the search for her pretty daughter.

WOMEN WILL SELL STARS.

Many of Them Enlisted by Wards in Bethlehem Institute's Money-Raising Campaign.

With the exception of those for the Third, Sixth and Eighth wards, the women who will have charge of the Bethlehem "Star" day work in their respective wards, have all been chosen. The Second Ward will be worked by the Marathon Heights Club, and those in charge of other wards are: First, Mrs. Clark Ross Mahan, No. 135 East avenue 52; Fourth, Mrs. Katharine Wheat, No 1262 West Ninth street; Fifth, Mrs. Elizabeth Kiser; Seventh, Mrs. John Garrett, No. 929 Albany street; Ninth, Mrs. H. M. Reynolds, No. 1075 Michigan avenue.

The eighteen secretaries of the different departments of the Y.M.C.A. have constituted themselves into a committee to work their organization on "Star" day. H. B. Cross, director of boys' work in the association, is chairman. Each member of this committee will organize an auxiliary committee in the department of which he is head, and these will be among the star sellers on the street on the 21st inst.

A friendly contest in star selling will be waged by the Christian Endeavor Society of the Boyle Heights Presbyterian Church. The members have divided into two factions, with Miss Ivy Dawson and Raymond Burdick as respective leaders. Each side will have 500 stars, and each is determined to beat the other in exchanging the badges for dimes.

It is important that orders for stars be placed with Dana Bartlett as early as possible, to facilitate the work of distribution. There are to be 100,000 badges.

ELECTION AFTERMATH.

The day following the election, Senator William Warner of Kansas City sent to Gov.-elect Hadley:

Dear Herbert, shake; the Lord is good; the people still rule.

WILLIAM WARNER.

At Des Moines, Iowa, a woman who essayed to vote on local issues was disfranchised by her hat. It was so large it would not let her enter the election booth which had been built for the accommodation of derby hats, election plugs, and even poke bonnets. The woman left without casting her vote rather than take off her hat.

G. G. Burton of Topeka, Kan., whose wife ran on the Democratic ticket for Superintendent of Public Instruction, had such faith in his wife that he bet his $175 Holstein cow against $5 that the entire Democratic State ticket in Kansas would not be elected. He has delivered the cow to the winner of the bet.

Charles C. Dubic of New Orleans, whom Taft mauled in a fist fight when they were schoolmates in Cincinnati, telegraphed the next President on Wednesday:

"While you whipped me once in a fair fight, I feel like congratulating you for defeating Bryan, and hope you will succeed yourself as President."

Henry Watterson of the Louisville Courier-Journal, in accepting defeat, compares Bryan's campaign to the manner in which "Ignatius of Loyola swept through a world of incarnate evil bearing the cross of Jesus to triumph." But Bryan did not triumph.

The "Taft" chrysanthemum is one of the important results of the election. It is a giant white bloom, fringed with foliage of dark velvety green, and has been entered for the national flower show at Chicago.

Kills Eels by Electricity.

There has been a pest of eels along the northern coast of California, and the visitation was such a serious one that it threatened to interfere with the operation of the plant of the Snow Mountain Power Company. The eels piled up in the power house in such a manner that it was feared that the machinery would be put out of commission. There seemed to be no way of getting rid of them until electricians sank a large meshed piece of wire netting in the canal where the eels congregated and when it was well covered several thousand volts were turned into it. The eels were then gathered up and hauled away and buried. Several wagonloads of them have been killed by this means already, according to the account. The fish commissioners are particularly interested in this method of destroying eels, as they are one of the greatest destroyers of young trout known.—[New York Press.

If You Want to Go East, C. Haydock, Agent Illinois Central R.R., 113 West Sixth.

HAVE you tried the Angelus Grill? Hear the Orpheum Orchestra.

Take the Escalator to Rest Room and Gift Shop on Second Floor.

Junior Salesmen Coupons
Count double Wednesday. You are privileged to detach and pay in coupons just double the amount of your purchases Wednesday, to the credit of your Junior Salesman.

Hamburger's
SAFEST PLACE TO TRADE
EIGHTH, BROADWAY & HILL STREETS

600 PIECES $1 UNDERMUSLINS, CHOICE 67c
Corset covers, gowns, chemise and drawers. The best $1 undermuslins representing the various lines of different makers. Fashioned of very fine cambric and longcloth. Daintily trimmed with laces, embroideries and insertions.

HAND EMBROIDERED LINEN DOILIES
Wednesday we are going to sell 200 of the popular pieces in the art department. Beautiful hand-worked designs, such as Calla lily, poppy and roses. Full 18-inch size, absolutely pure linen and

Wednesday is Baby Day

Thousands of dainty little garments for the tiny tots of 6 months up to 6 years. Everything the little one needs, and just as nice and pretty as mother would make them. A style for every fancy; soft, dainty materials; beautifully trimmed with lace, embroideries and ribbons.

1,000 Pairs

Bootees Free

WEDNESDAY

that come to this big sale Wednesday, we will give a pair of the pretty bootees.

Sale Infants' Wearables

Infants' long dresses, nicely trimmed with laces and embroideries 89c
Infants' dainty nainsook night gowns with embroidered collar and cuff 89c
Children's short white cambric skirts, lace or embroidery trimmed 89c
Children's lace and embroidery trimmed gulmps 89c
Children's gingham rompers, skirt style, excellent quality 89c
Children's white bearskin muffs with head, very stylish 89c
Infants' silk bonnets, daintily trimmed with laces and ribbons 89c
Infants' long white flannel kimonos, embroidery trimmed 89c
Infants' pretty flannel shawls, with embroidered corners 89c
Insertion, lace and embroidery 89c
Infants' long white skirts with 89c
Infants' pretty woolen sacques, warm, dainty wrap for the little tots 89c
Infants' short dresses, daintily trimmed with lace and ribbons 89c
Infants' white woolen pantalettes, with feet 89c
Infants' white silk toque, finished in blue and pink 89c
Infants' hand made bibs, best quality assorted styles 89c
Infants' long Bedford cord coats, trimmed with lace and ribbon 89c
Children's white or red curly bearskin bonnets, lace and ribbon trimmed 89c
Children's blue reefer coats, very stylish, braid trimmed 89c

WHAT OTHERS ADVERTISE WE SELL FOR LESS

Hamburger Millinery Le

The wonderful crowds that throng this department day after day is ample proof of this fact. The still more wonderful values we're offering are the reasons for such crowds. Women not only find everything just as advertised, but hundreds of stylish hats, beautiful plumes, fancy feathers, ornaments and trimmings all underpriced, that are not mentioned in our advertisements.

1,000 Beautiful 75c

Hat Pins Free

Wednesday

With every purchase of a trimmed hat we're going to give one of these beautiful pastel painted hat pins free—

Original French Pattern Hats, New York Pattern Hats, Beautiful Picture Hats with Aigrettes and Willow Plumes, Smart Suit Hats, Marie Louise Hats of Velvet, Devonshire, Gainsborough and New Directoire Shapes

—from the best French artists. Street hats, evening hats, theater hats and hats for dress wear. Note the prices:

$8.50 Trimmed Hats, Supurb Styles, ... $3.45
$12.50 Smart Hats, for Suit Wear, ... $4.95
$15.00 Suit Hats, Exclusive Styles, ... $7.45
$18.50 to $23 Elegant Trimmed Hats $10.00

$25 Suit Hats, New Exclusive Styles
$35 to $39 New York Pattern Hats
$39 to $59 French Pattern Hats
$74 to $110 French Pattern Hats

Diaper Cloth and Baby Flannels

ALL PURCHASES HEMMED FREE

Just received a special purchase at considerably less than regular mill prices.

20-in. width, 85c value 65c 24-in. width, 95c value 75c
22-in. width, 90c value 70c 27-inch, $1.15 value 85c

12½c Twilled Baby Flannels 10c YARD
Just right weight for the little ones' garments; excellent quality unbleached canton flannel; hemmed free.

15c Unbleached Baby Flannel 12½c YARD
Extra good weight; twilled back; fine, soft finish; hemming free.

Embroidered Flannels

Largest assortment and lowest prices in the city—

White woolen flannel; hemstitched and embroidered; choice patterns 65c
Medium weight white wool flannel; embroidered in eyelet and hemstitched patterns 75c
Embroidered white flannel; come in dainty patterns; big assortment. Special $1.00
Extra fine white wool flannel; embroidered designs and hemstitched edge $1.25
White wool flannel with scalloped and hemstitched border; nicely embroidered eyelet work $1.50

Baby Blankets, Spreads and Comfortables

59c PAIR For Baby Blankets — Regular 75c Value
Soft, downy crib blankets that will keep the little tots snug and warm; pretty colorings; splendid quality.

85c PAIR For Baby Blankets — Regular $1 Value.
34x50 inches in size. Finest swansdown finish; close woven; pink and blue borders; nicely bound.

95c For Pair Baby Blankets Worth $1.25
30x40 inches in size; pink and blue in the prettiest designs imaginable; shell stitched finish.

75c For Baby Bedspreads—Regular $1 Value.
Regular crib size; soft finished; free from dressing; dainty Marseilles designs; nicely finished.

85c For Baby Comfortables—$1.00 Value.
Dainty patterns in soft, fluffy covering for baby's bed; hand-tufted with woven yarns; finished with ruffled edge.

The Newest Embroidered Waists Just In $3.50

You will certainly be delighted with the daintiness and the style of these handsome embroidered waists just in from New York City. Are the very newest in embroidered waists. White materials, excellent quality daintily embroidered in dotted designs in various colors including light blue, pink, heliotrope and other popular shades. Also some very stylish tailored waists finished with narrow or wide tucks and colored collars and cuffs.

Two Special Shoe Values

$2.65 *For Women's Shoes and Oxfords Worth $4.00*
Not one pair that is worth less than $3.50, while any number of them are $4 lines. Vici and patent kid leathers. Lace and blucher styles. New toe shapes. The oxfords and ribbon ties in patent, vici and brown kid leathers.

$2.65 *Men's $3.50 and $5 Shoes and Oxfords*
Patent colt skin, vici kid and velour calf leathers. Lace, button or blucher in the latest straight, swing or freak lasts. Oxfords of patent colt, gun metal and Russia calf skin. Plenty of sizes, and every pair a $3.50 to $5 value.

$1.00 — 100 Pieces $1.25, $1.50 and $2 Dress

Our last "Dollar" Sale was the biggest in the history of the We want to beat it. We expect to. The values are great better range of materials, patterns and colorings, for we're the new

Serges, Striped Panamas, Broadcloths, Mohairs, Paris, Melrose Cloth and Herringbones

—and others of the newest and most popular of the new fall weaves. color; white and black. The range of patterns will suit every taste. The crowds are always greatest afternoons. Remember, this sale for

EVERY ITEM GUARANTEED JUST AS REP

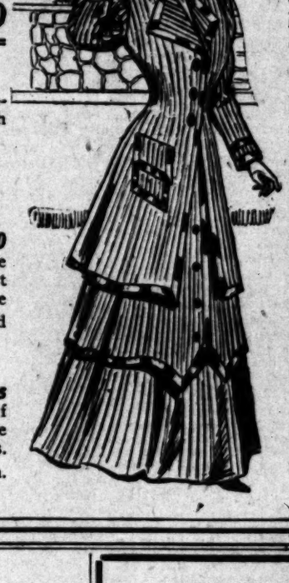

Record Breaking Values For Wednesday Sale of

Tailored Suits . . $19

Just 270 of Them, Every One a Splendid $30 Value

Our buyer, who at present is with New York's largest of women's tailored suits, closed a deal for 270 as have been shown this winter. They're here. Came in by day. Stylish suits of

Broadcloth, French Serges and Fancy

Extremely smart coat models with just an extra dash style that mark them as unusual as are the values. Fi best linings. Every wanted color. Gored skirts. they last Wednesday, $19.98.

MORE OF THOSE $8.50 AND $10.00

Dress Skirts Wednesday Choice . . . $5

Made specially for us by the same manufactories that lot last week that the hundreds of women who bought were the best values they'd ever seen. We purchased direct from the weaver. Every garment right down in style.

Made of Silks, Voiles, Panamas and

Skirts that if purchased in the regular way could not be than $8.50 to $10. Pleated and gored. Trimmed with

400 To Choose From. Be Here Early and Get A

Ivory Soap—it keeps the country clean.

There is no exaggeration about this statement. It is a fact.

Nearly every grocer sells Ivory Soap. Nearly every well-to-do American family uses it; for the bath, for the toilet or in the laundry—for the finer things.

Ivory Soap
99 44/100 Per Cent. Pure.

3 Days to Chicago

The Los Angeles Limited
a palatial train for particular people.

Runs Daily via Salt Lake Route, Union Pacific & Northwestern.

Los Angeles Offices at
601 So. Spring St.
and
First Street Station

Tickets and information at all Salt Lake offices.

UNDELIVERED TELEGRAMS.

There are undelivered messages at the Postal Telegraph-Cable office, No. 432 South Spring street, for Mrs. Minnie W. Nuke, J. B. Mighton, Mining Equipment & Engrg. Co., Mrs. Cora McLennan, Mrs. L. C. Ohse, Fred Klenk, Hotel Jefferson, H. M. Gillig, E. L. Case.

"Walk-Over"
Shoes $3.50, $4, $5
J. F. Hughes, Prop
111 S. Spring and Cor. 4th & Spring

FINE CLOTHES FOR MEN
Wood Bros.' Hand-Tailored Suits and Overcoats.
WOOD BROS.
343-345 South Spring Street.

If you [illegible] suit at [illegible] don't [illegible]